

Mount Vernon Signal

Serving Rockcastle County Since 1887

Mount Vernon, Kentucky 40456 - (606) 256-2244

Volume 122 • Number 36

.50 per copy - Thursday, July 24, 2008



A Flat Gap man died after an accident near his home on Buffalo Hollow Road on Monday morning. According to Kentucky State Trooper Jason Vanhook, Roy Lee Roberts Jr., lost control of the above 1992 Toyota around 9:30 a.m. as he was apparently trying to get to his home. Above, his wife, Lola Roberts, right, is consoled while she and rescue personnel wait for Rockcastle Coroner Bill Dowell to arrive at the scene. (Front page photos by: Richard Anderkin).

In Mt. Vernon

City buys more property for park located on Williams St.

By: Richard Anderkin

The Mt. Vernon City Council voted Monday night to buy more property for the city park located at Williams Street and Hwy. 150, from a local businessman.

With almost no discussion, the four council members in attendance at the meeting voted to purchase the property where Perry's Auto Body is located for \$185,000.

Perry Mink, owner of the business, said there was approximately one acre of land and three buildings on the property and that he had decided to relocate his business.

Mink, who has been in business in the county for 27 years, said he was also leaving two air compressors for the city.

Mayor Clarice Kirby said the city could use the buildings for the city's maintenance department and some of the property could be used for a much-needed skateboard park.

The property lies adjacent to the present city park at the end of Mill and Locust Streets.

Kirby and Mink agreed that it would take about 90 days to complete the transaction.

The Mayor said she wasn't sure where the city would get the money, but that she was positive the city could come up

with some interim financing for the purchase.

"It sounds exciting to me - I think it will pay off in the long run," said Mayor Kirby.

The Mayor said the city would use culverts to fix a drainage ditch which runs between the two properties in order to connect them.

Mayor Kirby also told the council that the Pongo Fire Department was going to give the city the 1985 Ford Summit Fire Truck, they had recently loaned them.

The Mayor said Pongo only wanted the city to pay \$3,000 for the equipment that is on the truck.

The council agreed that the offer by Pongo was a good idea and a very gracious gesture.

The Mayor said the county would have to sign off on the donation, but told the council that Pongo Asst. Fire Chief Tony Bullock, said he had talked to the Judge (Carloftis) and it wasn't going to be a problem to transfer the truck.

The Mayor also reported to the council that the city's own fire truck was still at Wynn's Fire and Rescue in Corbin and that the owner, Charlie Wynn had dropped the price for fix-

(Cont. to A16)

Wreck probably did not kill Flat Gap man

A Flat Gap man died only minutes after an auto accident on Buffalo Hollow Road Monday morning.

Rockcastle County Coroner Bill Dowell, pronounced Roy Lee Roberts, Jr., dead at the accident scene, at approxi-

mately 9:45 Monday morning, but said the single vehicle accident most likely did not kill him.

Dowell said Roberts, 62, probably had a heart attack, which caused the wreck.

"There wasn't a mark on

him, I'm certain his death was natural causes," said the coroner, who did not order an autopsy in the case.

The coroner said Roberts suffered from sugar diabetes, high blood pressure and had previously had a heart attack.

"He was carrying nitroglycerin pills and apparently trying to reach his home because the flashers on his vehicle were turned on," Dowell said.

State Trooper Jason Vanhook said Roberts' 1992 Toyota flipped over on its top in a ditch in a relative's yard and that Roberts had been able to crawl partially out of the vehicle after it turned over. (A complete obituary appears on Page A-3).

Thanks to Berea College students

Historic Cemetery in Mt. Vernon gets facelift

37 students from Berea College's Black Student Union and African Student Association, accompanied by two professors, Dr. Jacqueline Burnside and Dr. Andrew Baskin, co-researchers of the Kentucky African-American Encyclopedia Project, came to the county Friday to provide 'sweat equity' to the Rockcastle Fiscal Court's historic cemetery preservation project.

The team of students and professors met at the historic Newcomb Cemetery on Richmond Street in Mt. Vernon on Friday evening, with Mt.

Vernon Lions Club president Mike Deborde and member Billy Dowell along with Dr. Joe Henderson and wife Ann, Judge Carloftis and others. Everyone was there to help clean the cemetery and help the county erect a narrative monument describing the origins of the historic black cemetery.

The monument states, in part, "This burying ground for fellow ex-slaves was donated and dedicated by Walker Newcomb, a slave who bought his freedom and that of his wife's. Within this boundary lie three 119th U.S. Colored Infantry Troops: Sgt Samuel

Smith; Pvt Andrew Bussell; and Pvt Jonathan Smith..."

County Judge-Executive Buzz Carloftis and the magistrates formed a county historic cemetery board several years ago for the preservation of a number of historic cemeteries within Rockcastle County. Members of the board are Juanita Davis, Juanita Witt, David Owens, Bernice McHargue, and Willetta Owens.

The fiscal court, on behalf of the board, applied for and received a historic cemetery

(Cont. to A16)



The Mt. Vernon City Council voted Monday night to agree to buy approximately one acre of land, adjacent to the city park on Williams Street, for additional space for the park. Some of that additional space will be used for a skateboard park. The property is currently occupied by Perry's Auto Body, which is relocating to another location.



37 students from Berea College's Black Student Union and African Student Association were in Mt. Vernon on Friday to help clean the Newcomb Cemetery and help other local people erect a narrative monument describing the origins of the historic black cemetery. Shown above from left are: Dr. Andrew Baskin, Willetta Owens, Dr. Jacqueline Burnside, Kim T. Dung, David Owens, Mike DeBorde, Judge Carloftis, Debra Bullock, Christopher Perkins, Amber Stanton, Bernice McHargue, John Haynes, Martina Jackson, Katrina Smail, Kareem Holden, Stacci Blye and Blaine McHargue.



Vanhook selected to serve on school board

Jeff Vanhook, 40, of Hwy. 150, is the newest member of the Rockcastle County Board of Education.

Last week, Kentucky Commissioner of Education, Jon E. Draud, appointed Vanhook, after interviews on July 8th at the local central office.

Vanhook, Russell Poynter of Copper Creek and Mary Jo Hunt of Ottawa applied for the position, after longtime board member and chairman Terry Burton stepped down, from his division two seat.

Vanhook and Poynter were interviewed, but Hunt was unable to be available for her interview.

"I am very honored to have the opportunity to serve on the local board of education," Vanhook said.

"I realize that I have to step in and fill the position of a quality individual in Mr. Terry Burton, and I want to thank him for his valued service to the school board and our community," Vanhook said.

"We are very fortunate and greatly blessed to live in Rockcastle County that has an abundance of caring, quality teachers and administrators. In addition to the quality educators and administration, we have the technology and the facilities to provide great educational opportunities for our school age children and for adults of our communities as

well," he added.

Vanhook works for Elmo Greer and Sons, where he serves in the capacity of Assistant Controller and Cost Accountant.

Vanhook, his wife Sonya and children, Courtlyn, 9 and Jackson, 4, live in the Brodhead school district.

Vanhook, a 1990 graduate of Transylvania University, is also a member of the board of directors of the Kentucky Music Hall of Fame and Museum.

Vanhook will serve until the November 4th general election.

He has already filed to run for the seat and whoever wins the seat will serve the remaining month of Burton's unexpired term and then serve another full four year term.

(Cont. to A16)



Jeff Vanhook has been selected to serve on the Rockcastle School Board.

ramblings...

by: perlina m. anderkin

It has been years since I have written this column and some of the younger generation are probably wondering why I don't know my punctuation but, if they read long enough, they will no doubt discover that that's not the only thing I don't know.

Writing this column once again was brought on by our country's current dire economic squeeze. It has caused me to sit back and take stock of my frivolous ways regarding the use of money, time, energy, etc. -- I waste them all. And, I profusely apologize to my parents who raised me not to waste. We simply didn't have a lot of material things and what we did have we had to take care of them.

Mom especially repeated the phrase "use it up, wear it out, throw it away, do without" -- it was right up there with her oft repeated phrase "whistling women and cackling hens both usually come to no good end."

I obviously didn't heed the first one and, since I couldn't whistle anyway, the second had no meaning for me.

But, I'm wasteful. When I got my electric bill for June and saw how many more kilowatt hours my husband, Jim, and I use than the average residential customers, I was embarrassed. Embarrassed enough that I began cutting off the TV in the living room that had been inadvertently left on for about three days with nary a soul in the room, embarrassed enough to begin turning off lights in rooms that I was not in -- always a pet peeve of dad's, embarrassed enough to begin freezing the rest of the hamburger I didn't use instead of waiting a couple of days and throwing it away -- you get the picture?

I first began thinking about this recently when our youngest daughter Allison's car needed washing and we were trying to figure out a convenient time to take it to the detail shop on Richmond Street. A light bulb suddenly went off and I suggested that perhaps we, Allison and I, could wash the car at home thereby saving a few bucks. Allison wasn't real enthusiastic and, by the time I couldn't resist spraying her and she retaliated, we may have used more water than it would have cost us to go to the shop. I recounted the story to a friend and added that this was the way I was raised. My dad never paid for anything that he could possibly do himself. The friend said that he and his wife had had the same conversation recently and decided that we used to use time to save money and now used money to save time.

I believe that but then I got to thinking about how I used the time I saved. I decided that I was primarily using it to be lazy.

I have developed a sense of entitlement in my old age, especially with the household empty of children. I have the right not to mop my kitchen floor when it's dirty -- to instead play another few games on Pogo on the computer. I have the right to ignore my flowers and vegetable garden when I would rather read or quilt. After all, I put my time in. I worked hard raising seven children. These are my arguments and they're actually not very valid.

I have the right to do the

aforsaid things but I also have the responsibility to conduct myself in a manner that uses mine and others and, yes, the planet's resources in the best possible way.

The upcoming presidential election has me in a quandry. I have always admired John McCain -- a war hero, a responsible statesman, most of the time, and he has a wonderful relationship with his mother, based on one television interview I saw with both of them.

However, I am dissatisfied with the way things are going. I was appalled when we went into Iraq and I decided at that time to vote against Bush in the next election. But, the Democrats, who have the far, far, far left for leadership could only come up with John Kerry for a candidate and he didn't ring any bells for me so it was back to Bush -- rather the devil...

Obama has struck some enthusiasm from me but, some of his baggage has turned me off -- Rev. Jeremiah Wright, his wife, his association with violate revolutionists, etc. But, I think this country may need a fresh approach to our problems. Don't get me wrong, I know there is a Washington point of view about the nature of our problems -- and the point of view of the rest of the nation but maybe the two would intersect a little more with Obama -- and maybe not, I don't know. I may go into the voting booth in November and toss a coin - now that's responsible isn't it?

Keeping you informed about your county government

By Buzz Carloftis, County Judge-Executive

This is the second in a series of articles to help you, as a taxpayer and citizen, better understand the requirements of the state upon and the expectations of the citizens of your local county government (the fiscal court) and its responses to those requirements and expectations. It is hoped that these articles will provide useful information to those who want to be informed of the fiscal court's actions and the reasons behind those actions taken.

Last week's article discussed the fiscal court's Road Fund and the department it maintains for the construction and maintenance of public roads in Rockcastle County. It is one of the easiest of the County's nine separate funds (separate bank accounts) to understand. Now let us look at a minor -- yet far more complicated -- fund of the fiscal court: the Local Government Economic Assistance (LGEA) Fund.

This year's LGEA fund totals \$215,135.00, quite a bit more than in most years, although not as much as last year's total of \$231,250.00. In some prior years the entire LGEA account totaled as little as \$24,000. I bring this to your attention so you will better understand why the fiscal court's General Fund (to be discussed at a later date) has been 'bled' for so many years.

LGEA is funded by the tax

on coal and minerals. Because Rockcastle has recently had an operating coal mine, the severance tax this year totals \$160,000, while the mineral severance totals \$30,000. In addition, \$2,500 is being carried over from June 30th, and the County can expect to earn \$500 in interest. This brings the total to \$193,000 in income, but the expenses required are \$215,135. Because of the shortfall in revenue for this fund, the General Fund will be required to place \$22,135 of its tax revenue into the LGEA fund account. You are now getting an understanding of how the General Fund helps to maintain other funds whose revenues don't meet their expenditures.

The LGEA fund is designed to be broad in its allowable expenses. This 'broadness' has enabled many counties in Kentucky to use coal severance taxes of the LGEA fund to meet normal and routine local government requirements. That means the coal-rich counties of Kentucky can usually have a prosperous local government without their fiscal courts needing to raise new taxes. Some counties receive many, many millions of dollars in their LGEA funds alone compared to Rockcastle County's entire nine funds combined. They are the 'lucky' counties. Counties without such coal production are forced to raise taxes in order to meet the demands of the state and expectations of the local citizens.

There are 'allowable' and 'non-allowable' expenditures from the LGEA account, and the restrictions are statutory; compliance is mandatory. Coal impact counties must expend 100% of funds in transportation (roads). Thirty percent (30%) of all coal producing funds must be expended in transportation, while 70% of the remaining funds and 100% of mineral producing funds must be directly related to the remaining categories:

County Coroner, \$6,000; coroner deputies, \$6,000; coroner workmen's comp, \$410; coroner's expense account, \$3,600; autopsies (transportation of bodies), \$1,500; official communications, \$660. Fire Departments (fuel and vehicle parts), \$24,800; insurance, \$2,000; and radio dispatch communications, \$4,500. Solid Waste wages, \$28,000; workmen's comp, \$2,300; fuel, \$1,000; office supplies, \$2,500; printing costs, \$350; telephone, \$1,500.

Health Programs (substance abuse program) utilities, \$500; Cumberland Valley Area Devel-

(Cont. to A4)

(Cont. to A4)

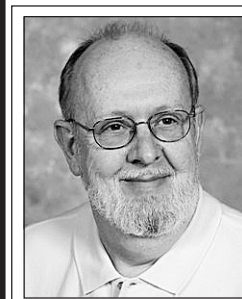

Rockcastle Memories

By David J. Griffin

View from the Mountain "Hi-yo, Silver, away!"

A few days ago a new restaurant opened in Stanton, and my friend Hayden Johnson informed me that it would be offering cereal as one of the menu items for breakfast. He and I had formerly discussed that we both love a bowl of cereal with our morning coffee, so this was good news to me.

Our conversation reminded me of the countless times that my mother (Bee) purchased a variety of cereal types for my approval when I was a very young boy. Of course, my choice was the cereal brand that contained the newest toy that came inside the box or that could be purchased at a nominal price from the cereal company.

At that time in my youthful life, my favorite toys were small cars or anything that pertained to cowboys. I remember opening a box of General Mills Cheerios and finding an announcement that offered a Lone Ranger ring if you would send in the coupon and a small fee.

The ring was an ugly gold with a small "bump" on the top of it and a hole in each end. The cereal offer asked the consumer to send a photo of a child, and it would appear when looking through the hole that he or she was standing next to the Lone Ranger and Silver, his horse. I hounded my mother to send in the coupon with my picture, and finally she agreed to give me the money for the ring.

The ring arrived to my utter joy in just a few weeks! When I looked inside the hole on the ring, there I was standing next to the Lone Ranger and Silver. I showed it to all my friends and that silly plastic ring became one of my most prized possessions.

Because of my ring, the Lone Ranger also became one of my especially favorite western heroes. I made a black mask out of an inner tube, and I painted my "stick horse" silver so that I could tame the West in our section of Rockcastle County.

My grandparents even bought me a Lone Ranger set of guns and holsters. I had about a dozen silver bullets on the back of my belt.

For those who do not remember, the Lone Ranger was an early television star. The usual opening announcement on the show was, "A fiery horse with the speed of light... a cloud of dust... and a hearty 'Hi-yo, Silver, away!'" The character was a Texas Ranger in the American Old West, who galloped about righting injustices with the aid of his clever, native Indian partner, Tonto. His horse, a beautiful white stallion, was called Silver; his faithful dog was Bullet.

The back story to the show was that a Texas Ranger had been wounded by outlaws, but he was found by an Apache Indian who nursed him back to health. Together they decided to form a team to fight crime and keep the identity of the Ranger a secret.

The Lone Ranger's use of only silver bullets was supposedly symbolic. The costly metal was to remind him that life, too, is priceless and, like his silver bullets, not to be wasted. During their adventures, Tonto often referred to the Ranger as "kemo sabei", a word meaning "faithful friend" in his tribe's language.

My neighborhood soon noticed that there was a new cowboy hero riding a silver stick horse who was there to protect

(Cont. to A4)

Points East

By Ike Adams

I get the blues, big time, in late July and all through August now..

Because the hottest weeks of summers are when my dearly departed fishing buddy, Junior Helton, could relax for a spell after he'd laid by his tobacco crop and dug out all the weeds he figured might aggravate his garden before picking time earnestly set in.

Junior left the putting up of stuff--the hard work of making kraut and canning beans, beets, blackberries, tomatoes, jams, jellies and relish mostly just to Molly, his wife, who served, with him, as surrogate parents and grandparents to Loretta and me and our own little brood throughout the nearly-three decades we lived in Garrard County before they passed on over to the other side.

I'll never figure out just why the Heltons adopted us when we first moved to Harmon's Lick in Garrard County in the early 80's.

Maybe it had something to do with ties to Harlan County and maybe it was just that magical, magnetic thing that enables mountain people to find one another here in the flatlands of Kentucky after we leave the high country in search of that elusive better life. Suffice to say that we met and we bonded. I simply can't remember just how it happened. The kinship was, apparently, just one of those natural things that happen like the weather or perhaps it was simply meant to be.

But, by 1984, we were fast friends, Junior and me, and we

had discovered that we had much in common. We both loved to fish and hunt and work in the garden. And Loretta and our kids, by then, actually thought that Molly Helton had hung the moon. Loretta was as bonded to Molly as I was to Junior and everybody, the entire Helton Clan and us were bonded to Molly's chicken and dumplings--her pot roasts and corn bread and God-given talent to make anything, absolutely anything, taste just so that you knew that Molly Helton had prepared the dish.

Junior is the only person I've ever known who could make his eyes twinkle on the phone. His sense of humor was such that he was always pulling the legs of anybody around

(Cont. to A4)

We've got the latest releases at Wolfe's Movie Warehouse

West Main St. • Mt. Vernon • 256-4424

New Releases - 3.00 • Catalog Movies - 2.10
Children Movies - 2.10

Sunday & Wednesday Only

Rent 2 or more Movies - Get 1 Night Free

*All Movies in the Center of the Store and Children Movies

3 for 3 for \$3.15

Older Movies
3 Movies • 3 Nights
\$3.15 includes tax

All new releases
are sold after they are
3 weeks old

Visit us at
www.moviewarehouse908.formovies.com
for all your latest movie information!

Games

1 Night \$3.00
2 Nights \$5.00
3 Nights \$6.75

Playstation
Playstation 2
Playstation 3
Game Cube
XBox • Wii
XBox 360

Coming July 29th

Doomsday • Shine A Light
Go, Diego, Go!
Phineas and Ferb
Stargate Continuum
Wargames 2: The Dead Code
Wizards of Waverly Place:
Wizard School



**Want to Watch
Time Fly Without
Paying For It?**

NOW YOU CAN!

For a Limited Time Only!

**RECEIVE 1/2 OFF ANY RATE
PLAN FOR SIX MONTHS!***

THAT'S NOT ALL!

Customers will also receive:

FREE Activation
AND
a Free Nokia Bluetooth headset
when you choose the Nokia 2760*



ONLY AT:

JOHN'S

606-256-9300

MOUNT VERNON, KY

Choices are good.
Make them better.

CELLULARONE®
Authorized Dealer

*Certain Terms & Conditions Apply. See Store For Details. Limited time offer while supplies last. 1/2 off for 6 month promotion only good for new customers. Offers valid only with 2 year contract. Upgrades require Trade-In.

Obituaries



Garvin E. Scott

Garvin E. Scott, 82, husband of Christine Barnett Scott, of Mt. Vernon, died Friday, July 18, 2008 at the Rockcastle Hospital. He was born April 11, 1926 in Quail, KY, a son of the late Arthur and Lula Proctor Scott. He was a Christian who faithfully attended Brindle Ridge Baptist Church, was a man that loved to spend time with family and friends, member of the N.R.A., and was a 20 year employee of the KY. Dept. of Transportation. He served his country in the U.S. Armed Forces during the Korean Conflict. His hobbies and interest included hunting, fishing and fellowshipping at Druthers and Wendy's Restaurant. On May 5, 1951, he was united in holy matrimony to Christine Barnett, and from that union came two sons, Gary Wayne and Robert Estill.

Those left to cherish his memories are: his beloved wife of 57 years, Christine Scott of Mt. Vernon; two sons, Gary Wayne (Charlene) Scott of Mt. Vernon and Robert Estill (Lynn) Scott of Richmond, KY; four grandchildren, Kevin Dwayne Scott, Michael Scott, Christy Michelle Scott and Kelli Lynn Scott; a sister, Dorothy Brown of Brodhead; as well as a host of friends and neighbors and cousin, Mrs. Edna Caldwell.

Besides his parents, he was preceded in death by infants, Marvin and Mildred Scott.

Funeral services were conducted Tuesday, July 22, 2008 at the Marvin E. Owens Home for Funeral Chapel with Bros. Ron Roberts and Harvey Benne officiating. Burial followed in the Piney Grove Cemetery.

Casket Bearers were: Doug Roberts, Alford McNew, Kenneth Adams, Mike Sowder, Billy Cameron, Kevin Scott and Mike Barnett.

Condolences to the family may be made to his online registry at www.marvineowensfuneralhome.com

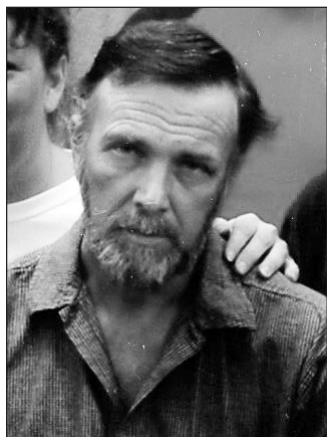

Elwood Johnson

Elwood Johnson, better known as "Woody", was born April 20, 1954 in Jackson County and departed this life Saturday, July 12, 2008 at his residence, being 54 years of age. He was the son of Virginia (Morris) Johnson of Mt. Vernon and the late James Boyd Johnson.

In addition to his mother, Woody is also survived by his wife, Linda (Barnett) Johnson; three children, Jason Johnson of Lexington, Jessica Johnson of Mt. Vernon and Judy Rose of Irvine; one stepson, Rick Brian Robinson of Mt. Vernon; one sister, Faye Mullins of Dayton, Ohio; one brother, Emory Johnson of Mt. Vernon. Woody was blessed with seven grandchildren--Sarah, Zachery, Sylvia, Alexander, Hannah Grace, Isaiah and Emma Grace.

Funeral services were held Monday, July 14, 2008 at Lakes Funeral Home with Bro. Jack Martin officiating. Burial followed in the Pleasant View Cemetery.

Pallbearers were Gary Rose, Ronnie Johnson, Billy Mullins, Kenny Davidson, Marvin McWhorter, Eric Clark and Dennis Clark.



Betty Sue Sowder

Betty Sue Sowder, 73, widow of Ulysis Sowder of Pine Hill, died Friday, July 18, 2008 at the Rockcastle Hospital. She was born on August 10, 1934 in Pine Hill, KY a daughter of the late William and Julia Allen Taylor. She was a loving and devoted mother and grandmother, who had been a 15-year employee of the Renfro Valley Lodge. She was a member of the Pine Hill Holiness Church. She found great pleasure in yard sales, flowers and gardening. On December 20, 1951 she was united in holy matrimony to Ulysis Sowder and from that union came ten children, Danny Ray, Ricky, Gary, Debra, Deloris, Connie, Barbara, Linda, Randall and Bonnie.

Those left to cherish her memory are: her children, Danny Ray (Tina) Sowder of Livingston; Ricky (Sandy) Sowder of Pine Hill; Gary Sowder and fiancée Sherry Fuson of Pine Hill; Debra (Jimmy) Prewitt of Mt. Vernon; Deloris Rash of Mt. Vernon; Connie (Paul) Payne of Pine Hill; Barbara (George) Dooley of Mt. Vernon; and Linda (Bobby) Bond of Pine Hill; 20 grandchildren; 10 great grandchildren; a brother, Jimmy (Ina) Taylor of Pine Hill; two uncles, Edd and Jesse Taylor; and a host of nieces/ nephews, friends and neighbors.

Besides her parents and husband she was preceded in death by: two children, Randall Sowder and infant Bonnie Sowder; a sister, Barbara Mink; a brother, Bobby Taylor; and four grandchildren.

Funeral services were conducted Monday, July 21, 2008 at Pine Hill Holiness Church with Bros. Allen Hensley and Phillip Doan officiating. Burial followed in the Cresthaven Cemetery.

Casket bearers were: Danny Ray Sowder, Kenneth Prewitt, Tommy Scott, Rodney Payne, Larry Tompkins, Donnie Sowder, William Renner.

Honorary bearers were: Robert Earl Payne, Billy Renner, Boyd Cotton, Wayne Kirby, Dennis Payne and Jason Wheeler.

Condolences may be made at www.marvineowensfuneralhome.com

Willie Griffin

Willie "Earl" Griffin, 69, of London, OH and formerly of Rockcastle County, died Thursday, July 12, 2008 at his home. He was born in Livingston, KY on March 13, 1939 the son of Henry and Rosa Bond Griffin. He was a logger and metal fabricator. He loved coon hunting, trail riding on his four-wheeler, and spending time with his grandchildren.

He is survived by: his wife, Grace Little Griffin; two sons, Earl (Christine) Griffin of Springfield, OH and Roger Griffin (Elizabeth Pennell) of London, OH; one daughter, Darlene Hix (Jesse Evans) of London, OH; and one brother, J. C. (Lil) Griffin of Livingston. Also surviving are four grandchildren, Nikki, Gracie, Roger Lee, and Robbie; and his special nephews, Rick Schamerloh and James Griffin. In addition to his parents, he was preceded in death by: six brothers, James "Buster" Griffin, Henry Griffin, Jr., Charles Griffin, Ambrose Griffin, John Griffin, and Jack Griffin; and two sisters, Maude Griffin and Matt Johnson.

Funeral services were conducted Wednesday, July 23rd at the Dowell & Martin Funeral Home Chapel with Bro. Jasper Carpenter officiating. Burial was in the Red Hill Cemetery. Please visit www.DowellMartin.com to view online obituary.



Elva Estell Langford

Elva Estell Price Langford, 81, of Mt. Vernon, died Saturday, July 12, 2008 at the UK Medical Center in Lexington. She was born in Lockland, OH on October 10, 1926 the daughter of Oscar and Myrtle Whitaker Graves. She was a homemaker and a member of the Calloway Baptist Church.

She is survived by: one son, Gary (Colleen) Langford of Calloway; and five grandchildren, Gary (Sharon) Langford, Jr. of Mt. Vernon, Ann Rose of Richmond, Angie (James) Savage of Calloway, Amanda (Kris) Hazen of North Carolina, and Cynthia (Denzil) Chasteen of Calloway. Also surviving are 11 great grandchildren. In addition to her parents, she was preceded in death by: her husband, Clifford Langford; one brother, Eddie Price; and her great granddaughter, Maggie Rose.

Funeral services were conducted Wednesday, July 16, 2008 at the Dowell & Martin Funeral Home Chapel by Bro. Eddie Nation. Burial was in the Elmwood Cemetery.

Pallbearers were: Gary Langford, Jr., Tyler Langford, Gary Mink, Dylan Nicely, Tanner Nicely, and James Savage. Honorary pallbearers were: Matthew Chasteen, Jacob Langford, and Zachary Langford.

Please visit www.DowellMartin.com to view online obituary.



Roy Lee Roberts, Jr.

Roy Lee Roberts, Jr., 62, of Buffalo Hollow Road in Berea died July 21, 2008 in an automobile accident. He was of the Holiness faith and a member of the Cartersville Holiness Church.

He was preceded in death by his father, Roy Lee Roberts, Sr. and a son, Roy Lee Roberts III.

He is survived by: his wife, Lola Richmond Roberts; son, Donald Antony Roberts; grandson, Dillon Roberts; step granddaughter, Samantha Powell; mother, Celia Roberts; sisters, Bonnie, Freda, Deloris, Linda, and Kathy; and a host of nieces, nephews and cousins.

Funeral services will be at 3 p.m. (today) Thursday, July 24, 2008 at Cartersville Holiness Church with Bro. Bruce Alcorn officiating. Burial will be in the Flat Gap Cemetery.

Davis & Powell Funeral Home is in charge of arrangements.

Pallbearers at the church will be: Roy Damrell, Kevin Damrell, Brian Damrell, Shane Chadwell, Michael Durham and Billy Smith.

Pallbearers at the cemetery will be: Marvin Smith, David Smith, Joey Chadwell, Jason Durham, James Burton, Scott Burton.

Honorary pallbearers will be: Jason Dawson, Sam Miller, Willie Sparks and Jesse Adams. He will be sadly missed by all who knew and loved him.

www.davisandpowellfuneralhome.com

Subscribe to the Signal

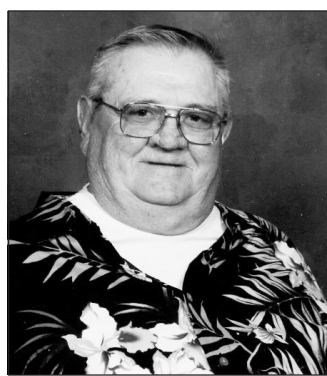

Larry Fennell

Larry Douglas Fennell, of Berea, died Tuesday, July 15, 2008 at the Veterans Hospital in Lexington after a series of health related complications.

Survivors are: one sister, Faye Jean Emory of Conway; six nephews, four nieces, 11 great nephews, brother-in-law, Victory Holley and sister-in-law, Karen Fennell.

He was preceded in death by: his mother, Ruby Nellie Fennell; father, Joseph Herbert Fennell; sister, Joann Eberle; brother, Joseph Edward Fennell.

Deadline for obituary submission is noon Tuesday

Cards of Thanks

Thank You

Sister Faye Emory would like to thank the following:

Roxanne for all her help before and after, Pamela, Dustin and Melody for being there in his time of need. A special thanks to his medical staff at Rockcastle Home Health, respiratory personnel, Dr. David Bullock, Rockcastle Medical Clinic, the staff at the VA on 2 South, the staff at Thompson Hood Veteran's Nursing Home and Dr. Shawn Lockwood for his tenderness and caring for the entire family. Upon cremation, interment is pending.

Gwen Ponder

The family of Gwen Ponder would like to thank everyone for their help and the acts of kindness shown us during our time of need. A special thanks to Dr. Saylor, Dr. Bullock, Dr. Arnold and all the nursing staff that helped care for Gwen during the last several years.

We also want to thank Pastor Don Stayton, Becky Isaacs, Ralph Allen and Ruby Powell for their words and music during the service. Our thanks to the ladies of Bible Baptist

Church and everyone who prepared food, the Livingston Fire Dept., Dowell & Martin Funeral Home, Rockcastle Hospital, the pallbearers and honorary pallbearers and everyone who sent flowers, cards or donations to the Eric Ponder Scholarship Fund, in memory of Gwen. Thank you again.

Dell, Cindy, Bob, Sharon, J.D. Joe and Doug

Gwen was the most honest, truthful, trusting, faithful, bravest and loyal person that I have ever known. I feel so honored to have been married to her for more than fifty years.

Honey, I miss you so much and I love you.

Dell

Cemetery Notices

Red Hill Cemetery

Please send donations for mowing and upkeep of Red Hill Community Cemetery to Clifton Bond, P.O. Box 242, Livingston, Ky. 40445 606-256-1374 or Dell Ponder, P.O. Box 238, Livingston, Ky. 40445 606-453-4341.

Please call us when you lay out a new grave site, especially in the new section.



The family of Elwood "Woody" Johnson would like to extend their deepest heartfelt thanks to all of those who attended and participated in the funeral services. We would like to thank the pastor, pallbearers, singers, funeral home staff, neighbors, co-workers, friends and family. Thanks for all of your support and many prayers during our time of loss and grief.

NEW \$3 PRESCRIPTION PLAN!!

Rx Discount PHARMACY

"Your Fast - Friendly Pharmacy"

- MEDICARE • MEDICAID • MEDICARE PART D
- DIABETIC SUPPLIES • PROMPT FRIENDLY SERVICE
- ACCEPT MOST MAJOR INSURANCES
- STORE HOURS

9 A.M. TO 6 P.M. MONDAY THRU FRIDAY

We accept "Kentucky Physician's Care"

Register for a \$50.00 Mastercard

Drawing held 3rd Friday of each month.

606-256-0795



Stop in and let one of our friendly staff members take care of your prescription needs!

Save Gas Money!

You'll save more in the long run by shopping here!

At left: Bruce Polly, Pharmacist and Fawn Tice, Technician

Located on Hwy. 150 between IGA & Dollar General Store in Mt. Vernon

T.J.'s Journal

by: Tonya J. Cook



Dear Journal:

The car has indoctrinated itself into the fabric of America quite unintentionally. It's become a rite of passage for teens, a must for those who are going out, and a thing of desire for the rest. Later in life, it's almost a necessity for holding down a job or running a household.

There is a mystique about the older classic cars. People usually make a big hoopla in even going to the classic car shows. I know that I really love to see older cars, and so does Stanley. He has a 1969 Camaro, but it's not ready to put on the road yet. Maybe if he could ever get the time, he could do some of the work on it, and have her on the road before long.

Just about everybody can remember the first car they ever owned. It may be fifty years ago or more, but we can remember. In my case, it was a 1972 Oldsmobile Cutlass, four-

door, medium blue in color, with a vinyl roof that was so popular at the time. I kept that car for a long time, until I almost drove the wheels off of it. It was a very good car. Then I owned a "big ole" silver 1979 Buick Electra Park Avenue. It was like a battleship on wheels that had all the "extras." I'm still kicking myself for letting that car get away. It had absolutely nothing wrong with it the day I traded it in for a charcoal gray, two-door 1984 Chrysler LeBaron. I guess we can remember the order that we owned our cars, as well.

However, there are two negative things about cars other than requiring expensive gasoline. They are certain to break down sooner or later, and then we have to get them fixed, or go out and look for another one to buy. If you are a woman, you can usually expect to be taken advantage of in either case, unless you really, really know with

whom you are dealing.

Car shopping can take a long time, unless you take the first thing that comes along. We have been car shopping for an elderly lady friend of ours in Lexington for a few days now, and really haven't found anything suitable in her price range. Another friend of hers in Lexington had found a possible suitable car there, and we were to go look at it with her. The friend in Lexington was quoted a price on a 1998 Lincoln Continental Town Car, that was about half of the book value. It was a larger car than we were trying to find for this lady, but since it was such a good deal, we might have been persuaded to take it anyway. About the extent of her driving was to be to the grocery store, the drugstore, the doctor's office, the beauty shop, and to church, none of which is no more than two miles from her apartment.

To make a long story short, when I asked about the final cost of the car, even before test-driving, they couldn't, or should I say, wouldn't even give me an answer...just the runaround. Finally, we learned that the price had gone up exactly a thousand dollars than the original price quoted, plus various taxes and expenses added in here and there to make the final cost almost equal to the book value. This was the good deal we had gone to Lexington to see? We were so disgusted that we didn't even test-drive the car. I figured why waste their time, and mine as well. It was like pulling teeth to get a final price, and let me tell you, we never did get an actual dollars-and-cents price, nothing but how much this or that was going to cost. I had just been reminded of why I hated car shopping so much.

Females should be ideal car shoppers. Car shopping is like labor and delivery. We sweat out the pain, turmoil, and expectations of finding the right

(Cont. to A11)

"Points East"

(Cont. from A2)

him but the dead give-away was that his eyes twinkled while he tried to hide his grin.

He'd call me at the office, this time of year, and ask what I was doing. Then he'd tell me about someone who knew someone who'd caught a big mess of catfish out of the Kentucky River. Or he'd heard tell that you couldn't fight the bass off in the lower end of Silver Creek. Or he knew a man who knew a man who'd let us drive right down to the creek on a Godforsaken place on Paint Lick, that hadn't been fished in 20 years. I could hear, if not see, his eyes twinkling, as he reeled me in but he knew I was a sucker.

I'd sneak off right after lunch and we'd catch bait with a minnow seine on Fall Lick, Back Creek, or some other little watershed with a knee-deep hole full of chubs and crawdads and, invariably, we'd come home with heavy strings of small mouth bass or catfish or white perch. It may have happened, but of the hundreds of times that Junior Helton and I fished together, I can't remember ever coming home empty handed.

On weekends we'd tow my bass boat, sometimes over a hundred miles, way down the River, or to Laurel River, Woods Creek, Herrington,

Green River, or Cumberland Lakes or even into Tennessee to fish after whatever was biting. But more often we just sneaked off to someplace close to home on hot July and August evenings where the shade was deep and dark under the willows and the water was still and deep out there in the creek where we fished off the bank..

I would listen as Junior told me a "One time me and-----" tale and know that I would one day be telling "One time me and Junior----" tales to another younger generation.

I just wish that generation would hurry along. I have hundreds of fish tales to share with a kid or young person willing to catch the bait and dozens of places we can go where the fish are always biting..

"One time me and Junior were sitting right here and he tossed out a big hard crawdad. Last one in the bucket and so mean it could pinch you and bring the blood. He threw it right over yonder under the roods of that old sycamore and it never slowed down. Something grabbed it and kept right on going and Junior set the hook!!"

It would take me all the space in this paper to tell you that whole story but Junior caught that flathead catfish on that old hard shell and it weighed over fifteen pounds.

Junior Helton has been on the other side for nearly five years now. And my summers just turn more and more into melancholy. I desperately need a fishing buddy.

"Informed"

(Cont. from A2)

opment District, \$7,015; Road Maintenance (materials only), \$48,000; Miscellaneous expenses, \$1,000; Social Security, \$4,250; Retirement, \$12,500; Health Insurance, \$5,250; Workmen's Comp, \$10,500; and Economic Development, \$36,000.

When you realize that the County used to receive only around \$24,000 each year to support the programs in the LGEA account (some of which are absolute requirements of the state), and that the County can fully expect its present revenues to shrink considerably when we have no working coal mines, you can begin to understand the tremendous pressure of meeting these requirements from the General Fund account (the account most tax revenues flow into), and why the fiscal court's members are under oath to make certain that taxes are available to the County to meet these expenses.

While this appears to be complicated, what you have just read is actually a very simple outline governing LGEA uses. For example, if some funds from this account are used for the Office of Sheriff, the sheriff cannot use a single penny of it for office administration or tax collection. Nothing can be expended from this fund to assist the Fiscal Court or the Law Library, Circuit or County Clerks, County Attorney, the state's PVA office in the courthouse, the County Surveyor, Trial Commissioner, Elections, Courthouse Annex, District Court, or Treasurer, just to name a few of the restrictions.

Next time we will look at the much larger - but quite simply understood - Jail Fund account and how it can have a great effect (either positively or negatively) upon the local government and fiscal court.



I could just see me at the bottom of that mountain with a waffle iron atop my head

Someone asked if traveling throughout Kentucky and writing feature stories was making me a lot of money.

"Hardly," I said. "But if memories were money, I'd be a multi-millionaire."

The memory-making began in my youth when Sunday afternoon drives were a family tradition. Most of those trips began with anticipation of new sights and ended at the familiar Dairy Queen.

Soon after we were married, I took my wife to Alice Lloyd College at Pippa Passes. That unique institution of higher learning has always held a special fascination for me. We spent the night in nearby Wayland. We enjoyed walking around the mountain community that was home to King Kelly Coleman, a Kentucky high school basketball legend of the 1950's.

It was fun checking out the old store fronts, the long abandoned railroad tracks and iron bridges, imaging what life must have been like there when King Kelly ruled.

Later, I would take my mom to Breaks of the Interstate Park near Pikeville where we stood in awe of what is sometimes

"Memories"

(Cont. from A2)

them from "rustlers" and other bad men. And I was diligent in my pursuit of crime.

My mother had to ask me to remove my mask when it was time for dinner. My faithful silver stick horse waited patiently for me beside the kitchen door. I did not even have to tie him to the screen door; he was dedicated to assisting me in eliminating crime in our locality.

I slept with my guns and holsters. I was even known to put Silver under my bed on occasion in case I had to rush out to fight crime in the middle of the night. I even tied a red bandana around his neck to identify him from other silver stick horses.

The television episodes usually concluded with one of the characters lamenting the fact that they never learned the hero's name. Someone would say, "Who was that masked man?" - only to be told, "Why, he's the Lone Ranger!" The last new episode of the show aired on September 3, 1954.

The Lone Ranger continued to fight crime in comic books for many years after his final television show. I probably had every edition under my bed in a cardboard box. I read them over and over until I had them memorized.

Often I would take out my ring and wistfully stare at me and the Lone Ranger standing side by side. Then we would proceed to determine where we would fight crime this week. There were no bad guys hanging around my neighborhood - that masked man and I had it covered!

(You can reach me at mtman@mis.net or you can drop me a line at P.O. Box 927 - Stanton, KY 40380. I appreciate your suggestions and comments.)

called the Grand Canyon of the South.

A weekend in Hazard was spent on another mountain top at a motel some locals referred to as the La Citadel.

For years, we planned but never got around to taking a drive while the hills were at the peak of greenness.

Finally, last week, we threw the dog in the car and headed out, leaving central Kentucky about 7:30 a.m.

The trip was rather uneventful until we got to Frenchburg in Menifee County and Carol spotted the Dollar General Store.

Some women get all giddy over jewelry stores and fancy shopping malls, but all it takes is a Dollar General to excite my wife.

Just call me lucky, I guess. With two dishpans, a broom, mop, waffle iron, three extra large bath towels added to the backseat, we got back on the road and headed toward Hazard.

In case you haven't noticed, every wide spot in the road is home to a Dollar General. It wasn't long before we simply had to make more room. We're going to miss that dog.

Somewhere just north of Cumberland, we heeded the advice of a local barber that taking Ky 160 would be the best route for getting us to our next planned destination, Kingdom Come State Park. After driving forever along the narrow roadway, seemingly going in circles, it became increasingly obvious the barber just wanted to keep us around long enough to need haircuts.

At long last we came to a sign directing us up the most narrow of paved paths to the park.

Now I'm not one to be all that afraid of heights, especially when in a vehicle on a solid roadway. But when I looked over the side of that mountain all I could visualize was us at the bottom in a crushed car with a waffle iron on my head.

This is the Kentucky version of Pike's Peak. Trust me.

When we finally reached the top of the mountain, there were overlooks aplenty, all offering spectacular views. The perfect place to reflect on the beauty of nature while enjoying a couple of snack cakes and an Ale-8

It was nearly dark when we pulled into Pine Mountain State Park to spend the night.

Romance was in the air as we stood on the deck outside our room, drinking in the beauty of our surroundings and the views in the valley far below.

Ordinarily my wife is not all that enraptured by scenic vistas, so it did my heart good to see her smiling as her eyes scanned the valley.

"Look," she said. "There between those two big rocks. Isn't that a Dollar General sign?"

And so it was. (Please note: No animals were injured nor abandoned during the making of this column).

Columnist Don White has served as editor at several Kentucky newspapers. His Kentucky Traveler features are published throughout the state. Contact him at www.thekytraveler.com

Rockcastle Community Bulletin Board

Sponsored By Cox Funeral Home

Family Owned & Operated Since 1907
80 Maple Drive, Mt. Vernon, Ky. Ph. 256-2345
Toll Free 1-888-825-2345 • 24 Hour Obil Line 256-5454
www.coxfuneralhomeky.com

Free Singing at Pongo Fire Department

There will be a free singing at Pongo Fire Department featuring Bluegrass, Gospel and Country Saturday, August 2nd, 5 to 10 p.m. Concessions available. Donations will be appreciated.

Soup Bean Supper

Livingston Homecoming Committee will have a Soup Bean Supper July 26th from 5 to 8 p.m. All you can eat for \$5 at the Homecoming Committee Room. We need to raise \$500 for fireworks for the Homecoming in the next three weeks. They cost \$1,000. Please help us out.

New Student Enrollment

New student enrollment at Mt. Vernon Elementary School will be held July 28th - July 31st from 9 a.m. to 3 p.m. daily. Students who were not enrolled at MVES at the end of the school year will need to be enrolled during this time.

Class of 1998 Reunion

The RCHS Class of 1998's reunion will be Sept. 26 and 27. Addresses of alumni are needed. Please contact Alvin-Dale Green at 859-302-6450 or avonbera@gmail.com or Dana Thacker Bullock at 606-308-1472.

Hawaiian Dance

London United will have a Hawaiian Dance August 1, 2008 from 8 to 12 at the Levi Jackson Clubhouse. There will be limbo and hula contests. Everyone over 21 invited, couples or singles. 606-528-9365 or 606-862-4478.

Note From BES

If you have a child that will be attending BES this fall, please remember that students must have a clear or mesh backpack that is not on wheels.

Car Cruise at Crab Orchard

There will be a Car Cruise in Crab Orchard on Sat., Aug. 2nd. The event will be from 3 to 7 p.m. with the Cruise at 7 p.m. The car cruise will be held in Veterans Park behind First Southern Bank. There will be 50/50, music, food and soft drinks. Bring your own chair. Absolutely no alcohol allowed at this event.

Water Salesman Back in Service

The Crab Orchard Water Salesman is now back in service and open for business. The Salesman has been closed due to repairs on the City of Crab Orchard's water tank and they have now been completed.

Historical Society Hours

Rockcastle Historical Society is open Mondays from 9 a.m. to 4 p.m. in the RTEC garage building. Regular meeting of the society is on the 4th Thursday at 5:30 p.m. at the Senior Citizens Building in Mt. Vernon.

NA Women's Meeting

The Women's NA Serenity Group of Mt. Vernon meets each Monday at 8 p.m. at the Christian Appalachian Project Community Center, 64 Beiting Lane, Mt. Vernon. Open meeting - non-smoking.

Kiwanis Club Meetings

The Rockcastle Kiwanis Club meets every Thursday at noon at Renfro Valley Lodge.

Women's Narcotics Meeting

There will be a Women's Narcotics Anonymous Meeting every Monday evening at 8 p.m. at the Community Center, sponsored by Christian Appalachian Center. For more information, contact the Healing Rain Center at 256-5810.

Alcoholics Anonymous

Alcoholics Anonymous meets Tuesday nights at 8 p.m. behind Our Lady of Mt. Vernon Church on Williams St. in Mt. Vernon.

Narcotics Anonymous

Narcotics Anonymous meets Thursday nights at 8 o'clock behind Our Lady of Mt. Vernon Church on Williams St. in Mt. Vernon.

SWAT Team Meetings

SWAT (Servants with a testimony) group support meeting for anyone dealing with addiction or alcoholism on Thursdays at 7 p.m. at Northside Baptist Church, Mt. Vernon. Meetings are also held Mondays, Tuesdays and Fridays at noon at the church.

H.O.P.E. Meetings

H.O.P.E. Support Group Meetings are held Thursdays at 7 p.m. at Northside Baptist Church. HOPE is a support group for anyone who has a friend or family member dealing with addiction or alcoholism. Please come join others who are or have gone through the agony and frustration you are experiencing. Do not suffer alone. It helps to talk with others who understand. Any discussion is kept confidential. Call 256-5577 for more information.



Over 340,000 Kentucky homeowners can't be wrong.

In cities and small towns, Kentucky Farm Bureau is the insurance provider with a big commitment to securing your biggest investment - your home.

Marlene Lawson, Agency Mgr.

Bobby Cummins, Agent

Shelly Mullins, Agent

US Hwy. 25S ~ Mt. Vernon ~ 606-256-2050



BIG ON COMMITMENT:



The annual tour of the Rockcastle Agri-business group, under the directors of Johnny and Louise Craig, was July 7-12, 2008. The tour included the states of West Virginia, Maryland, Pennsylvania, Delaware and New York. Places of interest visited were Hershey's Chocolate Factory, Kreider Farms, Landis Valley Museum, New Holland Factory, Empire State Building, Statue of Liberty, Liberty Bell and Independence Hall. Those on the tour were: Herbert and Diane Adams, Vickie Arnold, Lorene Napier, Irene Bailey, Nina Kline, Lenual and Virginia Brown, Baker Brown, Nina Burkhart, David Burton, Willene Burton, Judy Wilson, Faye Byrd, Clyda Burton, Gary and Doris Caldwell, Wilma Craig, Mary Gentry, Janice Dodson, Kaylee Wilson, Tammy Wilson, Sharon Gentry, Norma Schmith, Glen and Charlie Haggard, Audrey Hamm, Doris Wright, Dale and Joyce Lark, Bobby and Lorene Lawrence, Billy and Shirley Long, Joanne McClure, Sheary Caldwell, Janice Mason, Frances Breedlove, Joe and Alice Murphy, Fred and Thelma Mullins, Charles and Josephine Pike, CC and Mary Ponder, Vernon and Jean Price, Kathy Reynolds, Sue Belcher, David and Jenny Snell, Chuck and June Waters, Johnny and Louise Craig and Hollis Walker, motorcoach driver.



Roundstone Jr. Girl Scout Troop # 100 and recently enjoyed a trip to Kentucky Down Under, an Australian themed animal park. Pictured are: Alissa Snyder, Tori Phillips, Virginia Case, Shandi Johnson, Kayla Gerkins, Laura Wilder, Dana Hatfield, Laura Case and Ashley Case.



Happy Birthday!
From Nobody



Happy 1st Birthday
Lavan
Love - Mamaw, Papaw,
Mom and Miranda

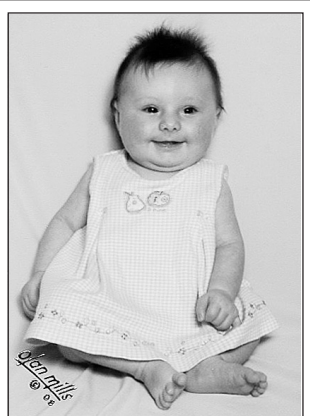

Brian and Jennifer Napier are proud to announce the birth of their daughter, Ashley Nicole Napier. Ashley was born February 15, 2008 at Pattie A. Clay Hospital. She weighed 7 lbs. 3 ozs. and was 20 3/4 inches long. Grandparents are Roger and Sharon Bullock and aunt Jessica of Brodhead and Diana Pierce and the late Bob Napier of Mt. Vernon.



Happy 15th Birthday
Miranda Kirby
Love - Mom, Dad and
Courtney

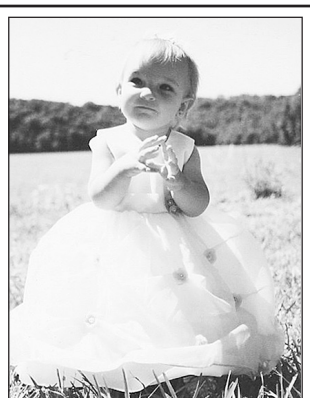

Brooklyn LaShay Smith celebrated her first birthday on June 8th with a Little Princess party. She is the daughter of Darrell and Susan Smith of Mt. Vernon and granddaughter of Mary Lovell and Douglas and Barb Lovell and the late William and Myrtle Smith, all of Mt. Vernon. We would like to thank all our family and friends for the gifts and a special thank you to my big (sissy) Ashley.

Talent Search Postponed

The Talent Search to be held at the Kentucky Music Hall of Fame and Museum on Saturday, July 26, 2008 has been postponed until February of 2009. Contestants will be notified by phone and may pick up CDs at the Hospice Care Plus Office on Kidd Drive in Berea, KY. We would like to thank our sponsors for their support and we look forward to working with them in February.

Sponsored by:
Kentucky Music Hall of Fame and Museum
Renfro Valley Entertainment Center
WCYO "The Coyote" 100.7 FM (Richmond/Irvine) wcyofm.com
WRVK 1460 AM (Mt. Vernon)
B Section/Richmond Life Magazine

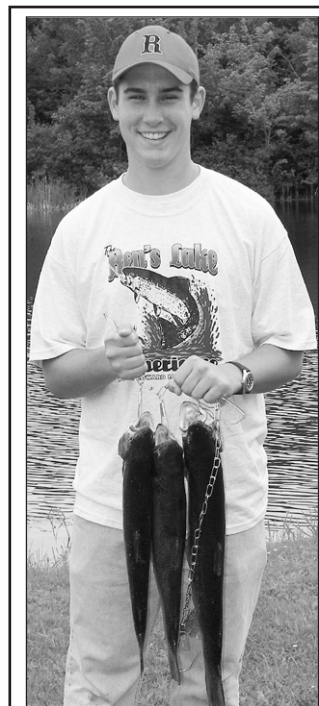

RCHS freshman, Ben Lake, while on vacation recently on Prince Edward Island, Canada found a good place to go fishing at Ben's Lake, PEI. The rainbow trout he is seen with here are definitely keepers weighing in at 3, 5 and 6 pounds.

God's Creative Learning Center is now open!

We are located at 1333D Slate Lick Road off of Mt. Vernon Road (US 25)

Ph. 859-985-9494

Director Ms. Connie McKinney
Asst. Director Ms. Jennifer St. John

Owned & Operated by Mountain Haggards Development Corp.

SAVE·A·LOT®

Great Food Great Prices!™

Save up to 40% Everyday on your total grocery bill

Extra Savings

Family Pack
Beef
Cube Steaks
2.99
lb.

Extra Savings

Boneless
Beef
Stir Fry
3.99
lb.

Extra Savings

Pork Sirloin
Roast
1.19
lb.

Extra Savings

Family Pack
Pork Sirloin
Chops
1.39
lb.

Extra Savings

Family Pack
Fresh Fryer
Leg Quarters
5.99
lb.

Extra Savings

Family Pack
Bnls. Beef Bottom
Round Steak
2.79
lb.

Extra Savings

Cauliflower
1.99

Extra Savings

4 Lb. Oranges
2/\$5

Extra Savings

Vine Ripe
Tomatoes
89¢
lb.

Extra Savings

Strawberries
1.79
1 lb. pkg.

Extra Savings

One Dozen
Large Eggs
1.29

Extra Savings

12 Pack
PEPSI PRODS.
4/\$10

910 W. Main St. • Mt. Vernon • 606-256-9810
Open 7 Days a Week • 8 a.m. to 9 p.m.
We Gladly Accept WIC and EBT • Sale prices good thru 6/8/08

Lighthouse Assembly of God was est. 35 years ago

By: Richard Anderkin

As many small congregations, The Lighthouse Assembly of God on Hwy. 1004 at Orlando has had its up and downs throughout the years. But as of late, the members of the church are going strong in their efforts to be a light to the community and lead lost souls to Jesus.

Lighthouse Assembly of God was founded by Marvin Hensley, who brought his family to Rockcastle from Laurel County in 1973.

The first services at Lighthouse Assembly were held in a store building on Williams Street on April 3, 1973. The services were moved to the home Hensley built at Burr in October of 1974.

Services were held in the Hensley home until the church he was building near his home became usable in November of 1974.

Hensley pastored at the church until 1979 when he was called to pastor at Williamsburg.

However, in 1984, Hensley returned to the church and pastored until his death on February 22, of 1989. Hensley was murdered while at work at his service station in Laurel County.

And, in 1996, the congregation suffered another setback when arsonists burned the church in the early morning hours of Sunday, July 28th. Officials said the church burning, which was at the time the third in a week in Kentucky, was racially motivated. At the time, Lighthouse had several black teenagers enrolled in their Teen Challenge program -- a drug rehabilitation effort.

However the congregation worshiped at other locations, including members' homes and Our Lady of Mt. Vernon Catholic Church, until another church building was built. The first services in the new church building were on November 2, 1997.

Throughout the years, Lighthouse has had several preachers and, as early as five years ago, the congregation had only seven members.

But in June of 2003, Tim Hampton took over as pastor at the church and many things have changed for the better.

Lighthouse has a church membership of about 75 and an average Sunday attendance of around 50.

During a period of turmoil at the church, before Hampton's arrival, the church had severed

its affiliation with the General Counsel of The Assembly of God in Springfield, Missouri. But that relationship has now been restored and Lighthouse is again a member of the Kentucky District of the National Fellowship.

The work at Lighthouse extends far beyond the boundaries of Rockcastle County.

For the past two years, Hampton, and a few others from Lighthouse, have joined other Assembly of God members from Kentucky on crusades to Mexico where they share the Word of God to non-believers, who live in extreme poverty.

Hampton says the team of people from Rockcastle County drive 30 hours one way into Mexico where they take food, clothes and the Word of Salvation to people who have made

colonies in dump sites.

"People actually move into large dumps where they set up a colony and live off the garbage that is dumped. You have a new respect for the illegal immigrants in this country and understand why they want to be

here," Hampton said.

Hampton also said that on both trips he has been on, 150 to 200 people have been saved.

Besides the trips to Mexico, the church supports missionar-

(Cont. to A8)



Pastor Tim Hampton has been at Lighthouse Assembly of God for the past five years.



Sunday school teacher Betty Mullins, left, with students, Jarod Robinson and Dakota Bishop, at recent services at Lighthouse Assembly of God in Orlando.

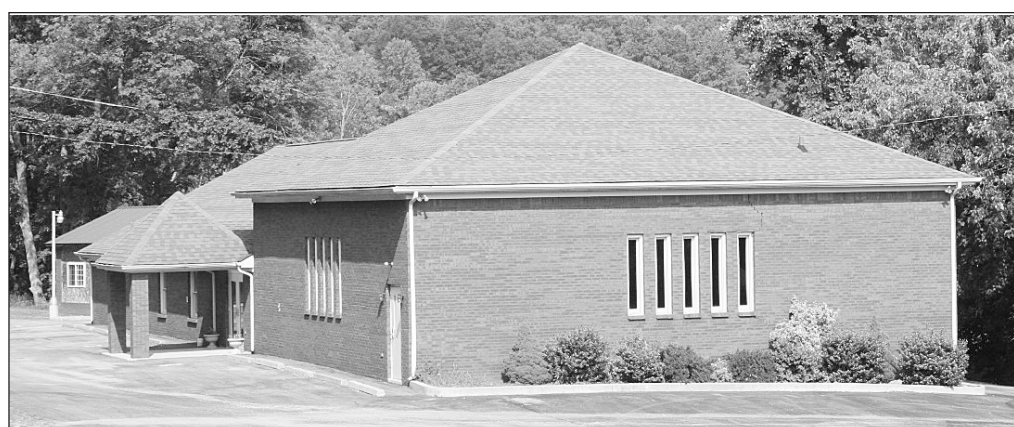

Lighthouse Assembly of God was established 35 years ago.



Some of the young men in attendance at the Lighthouse Assembly of God's church service last week were from left: Junior Hicks, Jordo Robinson, Phillip Hampton, Bobby Rigby, Cody Thompson and Kyle Hayes.

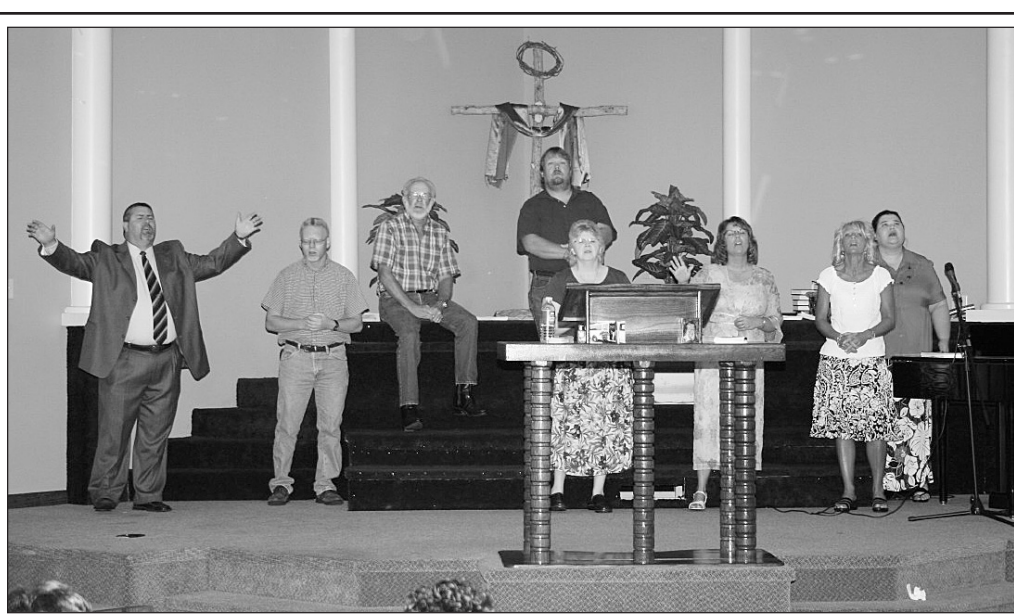

Taking part in the song portion of services recently at Lighthouse were some members of the choir, from left: Pastor Tim Hampton, Doug Hampton, Rob Roberts, James Ballard, Betty Mullins, Kim Hampton, Sonya Robinson and Kathy Price.

Brodhead Pharmacy
Main Street • Brodhead
R **606-758-4373** R
Howard Saylor, Pharmacist | Open: 9:30 to 6:30 Mon. - Fri. | David Collins, Owner
"We Deliver County Wide"

10% Discount For All Churches
Weddings • Funerals • Special Occasions
Aletha's
Mount Vernon Florist Inc.
606-256-8601 | 877-251-8600
115 MAPLE DRIVE P.O. BOX 3110 MT. VERNON, KY 40456
ALETHA BRYANT OWNER/DESIGNER



Collins Respiratory Care
Main Street • Brodhead
606-758-9333
Home Health Equipment & Supplies
Insurance & Medicare Accepted

Now Serving Breakfast
Biscuits & Gravy • Sausage Biscuit
Bacon Biscuit
7 a.m. to 11 p.m. Daily

Toasted Wraps - \$1.29
10 Piece Meal - \$16.99
includes 2 sides, 4 biscuits

Open:
Sunday thru Thurs.
7 a.m. to 10 p.m.
Friday and Saturday
7 a.m. to 11 p.m.
U.S. 25 N • Mt. Vernon
606-256-4910



Ford Brothers, Inc. Auctioneers & Realtors
www.fordbrothersinc.com
Mt. Vernon, KY
606-256-4545



Leading the way to better health in our community

Rockcastle Hospital and Respiratory Care Center
Rockcastle Health and Rehabilitation Center
Rockcastle Hospital Home Health
Rockcastle Medical Arts

ROCKCASTLE
HOSPITAL AND RESPIRATORY CARE CENTER, INC.



At Citizens Bank we are a team and we are with you every step of the way.

Citizens Bank
Brodhead 606-758-8212 | Mount Vernon 606-256-2500 | McKee 606-287-8390 | Somerset 606-451-2274
24 Hour Information Line 1-800-530-8561

Home Loans!
Long Term Fixed Rate!

We'll help you find a home loan to make your dream of owning a home a reality.

We have lots of home financing options for you to choose from, including:
Fixed & Variable Interest Rates
Flexible Payment Terms & Options
Up to 100% Financing*

Downtown Mt. Vernon 256-3142 | Mt. Vernon Bypass 256-5141
Community Trust Bank
building communities...built on trust®
*Subject to credit approval

Church Directory

Believers House of Prayer
156 Scenic View Lane
U.S. 25 N, left at 18 mile marker
Renfro Valley, Ky.
Sabbath School Sat. 10-11 a.m.
Morning Worship 11 a.m.
Evening Worship 7 p.m.
Wednesday 7 p.m.
Pastor: Bill Davis
bhbp_7@yahoo.com

Bible Baptist Church
100 Higher Ground (off US 25)
Mount Vernon, Ky.
Church Phone 606-256-5913
e-mail: www.biblebaptist.org
Sunday School 10 a.m.
Sunday Worship/Children's
Church 11 a.m.
Sunday Evening Worship 6 p.m.
Wednesday Evening 7 p.m.
Video services Tues., Thurs., & Sat.
at 11 a.m., 4 p.m. & 9 p.m.
Channel 3 - New Wave
Cable Channel 5 in Berea and
Richmond 1 p.m. Wednesdays
Pastor: Don Stayton
Associate Pastor/Youth:
Bro. Jeremy Ellis
Kids for Christ
Children's Ministry:
Bro. Jarrod Amyx
Secretary: Jo Roberts
Music Director: Dan Dull

Blue Springs Church of Christ
7 miles south of Mount Vernon on
Hwy. 1249 (Sand Springs Rd)
Services: Sundays 10 a.m. & 6 p.m.
Preaching Brethren
Zade McClure, Gary Reppert,
Coy Cromer, Marcus Reppert
Contact Info:
Marcus Reppert
104 Byrda Way • Mt. Vernon, Ky.
606-308-2794
marcusreppert24@hotmail.com

Bride of Christ Church
High St. Mt. Vernon
Sunday Services 7 p.m.

Brodhead Baptist Church
Corner of Silver & Maple St.
Brodhead, Ky. 40409
606-758-8316
Sunday Bible Study 10 a.m.
Sunday Worship 11 a.m. & 6 p.m.
(Nursery Provided)
Wednesday Prayer Meeting 7 p.m.
Children's Programs: RAs & GAs
Mission Friends and
Creative Ministry

Ralph Baker, Interim Pastor
Brodhead Baptist Church is a
friendly church where everyone is
welcome

Brodhead Christian Church
237 W. Main St.
Brodhead, Ky. 40409
606-758-8721
Sunday School 10 a.m.
Sunday Worship 11 a.m. & 6 p.m.
Wednesday Bible Study 7 p.m.
Tracy Valentine, Preacher
606-758-8662
Cell 606-305-8980

Brush Creek Holiness Church
Sunday School 10 a.m.
Sunday Worship 11 a.m.
Sunday Evening 7 p.m.
Tuesday Prayer Meeting 7 p.m.
Special Service 1st Sunday or
each month at 11 a.m.
Lonnie Reese McGuire, Pastor

Calloway Baptist Church
76 Calloway Branch Rd.
(Off US 25) • Calloway
Sunday School 10 a.m.
Sunday Worship 11 a.m.
Sunday Evening 6 p.m.
Wednesday Evening 7 p.m.
Scott Mullins, Pastor

Central Baptist Church
86 Maintenance Rd.
Mt. Vernon, KY 40456
606-256-2988
centralbaptistky.org
Pastor: Mark Eaton
Home of "Central Baptist
Christian Academy"
K-12 Private School
"Central Time" Radio Broadcast
WRVK 1460AM
Every weekday Mon.-Fri. 11:15 a.m.
Sunday School 10 a.m.
Sunday Morning and Children's
Church 11 a.m.
Sunday Evening 6 p.m.
Wednesday Bible Study, Prayer
Meeting and "Patch the Pirate
Club" 7 p.m.
Transportation and Nursery
provided for all services
Mark Eaton, Pastor

Climax Christian Church
Hwy. 1912
308-2806 - 256-4138 - 256-5977
Sunday School 10 a.m.
Sunday Worship 11 a.m.
Wade Johnson, Minister

Climax Holiness Church
Sunday Night Worship 6 p.m.
Thursday Nights 7 p.m.
3rd Saturday of every month
at 7 p.m.

Conway Missionary Baptist Church
U.S. 25 between Mount Vernon
and Berea
Sunday School 10 a.m.
Sunday Morning Worship 11 a.m.
Sunday Evening Worship 6 p.m.
Wed. Prayer Service and
Bible Study 7 p.m.
Youth Meetings:
Sunday 5 p.m. • Wednesday 7 p.m.
Bro. Jim Ritchey, Pastor
859-200-2679/859-228-0342
Sunday School Director
Ronald Sears • 606-256-5709
606-256-2829

Cornerstone Fellowship
50 Lovell Ct. - Mt. Vernon
Sunday School 10 a.m.
Sunday Worship 11 a.m.
Sunday Evening Service 6 p.m.
Wednesday Service 7 p.m.
Terry Fletcher, Pastor
606-256-1645

Crossroads Assembly of God
Hwy. 150 • Brodhead
Nathaniel Fugate, Pastor
859-623-8292 • 859-985-2484
Sunday School 10 a.m.
Sunday Worship 11 a.m.
Sunday Evening Worship 6:00 p.m.
Wednesday Night 7 p.m.

Dixie Park Cornerstone Baptist Church
700 N. Powell St.
Berea, Ky. 40403
859-623-8292 • 859-985-2484
Sunday School 10 a.m.
Sunday Worship 11 a.m.
Sunday Evening Service 6 p.m.
Wednesday Service 7 p.m.
Gene Smith, Pastor

Fairview Baptist Church
520 Fairview Loop Road
Mount Vernon, Ky.
Sunday Services
Sunday School 9:45 a.m.
Sunday Worship 11 a.m.
Children's Choir 6 p.m.
Sunday Evening Service 7 p.m.
Sunday Adult Choir 8 p.m.
Wednesday Services
Creative Ministry 6 p.m.
Bible Study 7 p.m.
Youth Ministry QUEST 7 p.m.
RAs and GAs 7 p.m.
Mission Friends 6 p.m.
Vaughn Raser, Pastor
606-256-3722
email: fairviewbapt@aol.com

Fairground Hill Community Holiness Church
Sunday Worship 6 p.m.
Pastor: Benton Hurd

Faith Chapel Pentecostal
S. Wilderness Road
Mount Vernon, Ky.
Sunday School 10 a.m.
Sunday Evening Service 7 p.m.
Wednesday Service 7 p.m.
Saturday Service 7 p.m.
Virgil Bustle, Pastor

First Baptist Church
340 West Main Street
Mt. Vernon, Ky.
606-256-2922
Bro. Eddie Nation, Pastor
website: www.fbcmvky.org
email: fbcmvtermon@newwave.net

First Christian Church
West Main Street
Mt. Vernon, Ky.
606-256-2876
Bro. Bruce Ross, Pastor
Services
Sunday School: 10 a.m.
Sunday Worship 11 a.m. & 6 p.m.
Wednesday Bible Study 7 p.m.
Kenny Shubert, Youth Pastor

Flat Rock Missionary Baptist Church
504 Maple Grove Rd. Hwy. 1004
Orlando, Ky. 40460
859-925-4048
Sunday School 10 a.m.
Fellowship Hour 11 a.m.
Sunday Evening Service 7 p.m.
Wednesday Bible Study 7 p.m.
Thursday Night Visiting 7 p.m.
Contact: Doris Brown
606-256-0188
burtonpromos@prodigy.net

Freedom Baptist Church
Freedom School Rd.
Mt. Vernon, KY
Sunday School 9:45 a.m.
Sunday Worship 11 a.m.
Discipleship Training 6 p.m.
Sunday Evening Worship 7 p.m.

Wednesday Evening Prayer
Meeting & Youth/Children
Classes 7 p.m.

God's Church of Zion
35 McFerron St.
Mt. Vernon, KY
Wed. Night 7 p.m.
Sunday School 2 p.m.
Sunday Worship 3 p.m.
Pastor: Fred Hecker

Hickory Grove Pentecostal Church
Hwy. 1505 (6 miles from Brodhead)
Brodhead, Ky.
Randal Adams, Pastor
Youth Pastor, Scott Adams
Sunday School 10 a.m.
Sunday Worship 11 a.m.
Sunday Evening 7 p.m.
Wednesday Evening 7 p.m.

Lighthouse Assembly of God
Hwy. 1004 • Orlando, Ky.
Tim Hampton, Pastor
606-256-4884 • 606308-2342
Sunday School 10 a.m.
Sunday Morning Worship 11 a.m.
Sunday Evening 6 p.m.
Tues. Night Intercessory Prayer 7 p.m.
Wednesday Night Bible Study 7 p.m.

Little Country Church
Jarber Rd.
Turn left off Rev. Green Loop
onto Jarber Rd.
Jack Weaver, Pastor
Sunday 6 p.m.
Wednesday 7 p.m.

Livingston Baptist Church
Sunday School 10 a.m.
Adult & Youth Classes Available
Worship Service 11 a.m.
Wednesday Bible Study & Meeting
7 p.m.

Bro. Steve McKinney, Pastor
606-758-4097
email: stevemc64@alltel.net

Livingston Pentecostal Holiness Church
Sunday School 10 a.m.
Sunday Worship 11 a.m.
Sunday Evening Service 6 p.m.
Wednesday Service 7 p.m.
Jim Miller, Pastor
606-256-1709

Maple Grove Baptist Church
Hwy. 1004 (Big Cave Road)
Orlando, Ky. 40460
606-256-1873

Bro. Jerry Owens, Pastor
Home Phone 606-256-3075
Sunday School 10 a.m.
Sunday Morning Worship 11 a.m.
WRVK Broadcast 2 p.m.
Sunday Evening 6 p.m.
Wednesday Evening 7 p.m.

Maretburg Baptist Church
2617 New Brodhead Rd.
Mt. Vernon, KY 40456
Wayne Harding, Pastor
Phone: 256-8844
Sunday School 10 a.m.
Sunday Morning Worship 11 a.m.
Sunday Discipleship Training
6 p.m.
Sunday Youth Missions 6 p.m.
Sunday Evening Worship 7 p.m.
Wednesday Evening 7 p.m.

www.maretburgbaptist.org
maretburgchurch@yahoo.com

McNew Chapel Baptist
Sunday School 10 a.m.
Sunday Worship 11 a.m.
Sunday Evening Service 6 p.m.
Wednesday Service 7 p.m.
Jerry Ballinger, Pastor

Mt. Vernon Church of God
1025 W Main St.
Mount Vernon, Ky.
Sunday School 10 a.m.
Sunday Worship 11 a.m.
Sunday Evening Service 6 p.m.
Wednesday Service 7 p.m.
Bobby Owens, Pastor
859-986-1317

Mt. Vernon Church of the Nazarene
40 Fair Street • Mt. Vernon
Sunday School 10 a.m.
Sunday Worship 11 a.m.
Sunday Evening 6 p.m.
Wallace Thornton, Sr., Pastor

New Hope Baptist Church
Jct. 1797 New Hope Tower Rd. Orlando
Sunday School 10 a.m.
Sunday Worship 11 a.m.
Sunday Evening 6 p.m.
Wednesday Evening 7 p.m.
Bro. David Carpenter, Pastor

Northside Baptist Church
777 Faith Mountain Rd.
(Off 461 bypass) Mt. Vernon
606-256-5577
www.nbcnet.org

Sunday
Sunday School 10 a.m.
Morning Worship 11 a.m.
Children's Church 11 a.m.
Hispanic Services 4 p.m.
Evening Worship 6 p.m.

Wednesday
Adult & Youth Worship 7 p.m.
WLJC-TV 65 (Dish Network and
regional TV cables)
Thursday 8:30 p.m.
New Wave Cable (KET2 ch. 3)
Tues., Thurs., Sun.
9 a.m., 2 p.m., 7 p.m.
Pastor: Bro. Chad Burdette
Youth Pastor: Bro. Jon Burdette
Hispanic Strategist: Bro. Ken Roberts
Minister of Music: Bro. Tony Renner

Ottawa Baptist Church
1074 Ottawa Rd. • Brodhead
Sunday School 10 a.m.
Sunday Worship 11 a.m.
Children's Church 11 a.m.
Sunday Discipleship Training/
Youth Mission Groups 6 p.m.

Wednesday Services
Youth Choir 6 p.m.
Children's & Youth Bible Study
6:45 p.m.
Service 7 p.m.
Jim Craig, Pastor • 758-8453
ottawabaptist@windstream.net

Our Lady of Mt. Vernon Catholic Church
515 Williams St.
(across from MVES)
Mount Vernon, Ky.
606-256-4170
Mass Times:
Tuesdays at 5 p.m.
Sabbath Mass: Sat., 5 p.m.
Holy Days 5 p.m.
Father Nick Pagano, Pastor
Sister Joyce Moeller,
Pastoral Associate

Philadelphia United Baptist Church
834 Bryant Ridge Rd.
Brodhead, Ky.
Sunday School 10 a.m.
Sunday Evening Service 6 p.m.
Wednesday Service 7 p.m.
Saturday Service 7 p.m.
Gordon Mink, Pastor
606-256-9724

Pine Hill Holiness Church
Rt. 2, Box 85
Mt. Vernon, Ky. 40456
Allen Hensley, Pastor
453-4801
www.pinehillholinesschurch.com
email: pinehillhc@aol.com
Sunday School 10 a.m.
Sunday Evening Worship 7 p.m.
Thursday Night Worship 7:30 p.m.
Saturday Night Worship 7:30 p.m.
WRVK (1460 AM) Broadcast
Noon Sundays
WYGE (92.3FM) 12:30 p.m.
Sundays

Pine Hill Missionary Baptist Church
81 Limeplant Hollow Road
Mt. Vernon, Ky. 40456
Contact: Casey McClure
606-308-4570
email: jcmclure@aol.com
Sunday School 10 a.m.
Sunday Worship 11 a.m.
Discipleship Training 5:30 p.m.
Sunday Evening Worship 6:00 p.m.
Wednesday Prayer Meeting and
Youth Service at 7:00 p.m.
Prayer Partners Ladies Meeting
monthly every second Tuesday
at 6:30 p.m.

Providence church of Christ
1 mile off Hwy. 70 on Hwy. 618
Dan McKibben, Minister
758-8524 or 758-9316
Sunday Bible Study 10 a.m.
Sunday Morning Worship 10:30 a.m.
Sunday Evening 6 p.m.
Wednesday Bible Study 7 p.m.
2007 Gospel Meeting Schedule:
April 8-13 & October 7-12
email: dan.mckibben@juno.com
www.WhatSaithTheScriptures.com

Rose Hill Church
Pastor: Bobby Barnett
Sunday School 10 a.m.
Morning Worship 11:00 a.m.
Sunday Night 6 p.m.
Wednesday Bible Study 7 p.m.

Sand Springs Baptist Church
Directions: Take Highway 1249,
go exactly 5 miles, church sets
on right
Bob Bradley, Pastor
Sunday School 10 a.m.
Sunday Worship 11:00 a.m.
Sunday Evening 6:00 p.m.
Wednesday Evening 7:00 p.m.

Wildie Christian Church
1478 Wildie Rd. • Wildie
606-256-4494
Kenton Parkey, Minister
Sunday School 10 a.m.
Sunday Worship 10:55 a.m.
Family Fellowship 6 p.m.
Wednesday Nite Cafe 5:15 p.m.
Bible Study 6 p.m.

EXPECT MORE! Since 1976 SAVE BIG!
NEAR NEW AUTO CENTER
US 25 North, Berea, KY
(859) 986-8888
CARFAX CERTIFIED DEALER
SEE OUR SPECIALS AT
WWW.NEARNEWAUTO.COM

Rockcastle Professional Pharmacy
Newcomb Ave. • Mt. Vernon
606-256-4613
Open Monday - Friday 8:30 a.m. to 7 p.m.
Sat., 8:30 a.m. to 2 p.m.
"Free Delivery"

Radio Shack
now selling:
* Sprint
* Nextel
* AT&T
Radio Shack
Located inside Napa
260 Main St.
Mt. Vernon
606-256-2147
606-256-5821

To add your church to our
directory please call
256-2244

Wendy's • Chevron Service Center
"The Most Convenient Place In Town"
Stop In and Check Out
Our New Chevron Gas & Gas Products
An American Company - Selling American Products - Produced By Americans
Remember Wendy's late night drive-thru open until midnight Sunday through Thursday and 1 a.m. Friday and Saturday. Wendy's - Chevron Open 7 Days a Week
Chevron

An auto policy designed to fit YOU!
Singleton Insurance Agency
210 E. Main St. • Mt. Vernon, Ky.
Donnie Singleton, Agent
Insurance Since 1971
606-256-2611
STATE AUTO
Insurance Companies
www.stateauto.com
Friends you can depend on

BISHOP Tire & Auto Care
"WHEEL GETCHA ROLLIN!"
State of the Art Computer Diagnostics
Newest Alignment Equipment
Large Selection of Tires in Stock!
256-4029
www.bishoptire.com
sales@bishoptire.com
435 Richmond Rd - Mt. Vernon

We do all types mechanic work!
We now sell after-market body panels!
Fenders & doors also for sale.
We are an Eagle Carports dealer.
Check us out at
www.bishoptire.com

KENTUCKY FARM BUREAU KFB
"Big On Commitment"
US 25 South • Mt. Vernon
606-256-2050
Marlene Lawson • Agency Mgr.
Shelly Mullins • Agent
Bobby Cummins • Agent
Open Monday - Thursday 8:00 to 4:30
Friday 8:00 - 5:30
Auto • Home • Life • Business • Farm



CHURCH NEWS



Longtime Lighthouse Assembly of God member Jack Rowe helped take up the offering at Lighthouse at a recent service.



Lighthouse has a membership of about 75 on the rolls. Some of those in attendance recently were from left: Armanda White, Derrick White, Sue Philbeck and Logan White. (Photos by: Richard Anderkin)



Mrs. Julie Rowe was in attendance at Lighthouse Assembly of God, during recent church services.



Some of those who attended church services recently at Lighthouse Assembly of God Church in Orlando are from left: Hannah Prewitt, Teresa Prewitt, Una Roberts and Gary Prewitt, Jr., Lighthouse has an average attendance of about 50 people each week.



Teacher Kathy Price, left and student, Laiken Coffey during Sunday School at Lighthouse Assembly of God.



Little Chloe Mullins is shown surrounded by lots of teachers and helpers in her Sunday School class at Lighthouse Assembly of God Church. From left are: Sonya Robinson, Niki Shouse, Matthew Mullins and Destiny McDaniel.



Lighthouse Assembly of God Church board member Bill Ponder talks to young Logan White before recent church services at Lighthouse.

“Lighthouse” (Cont. from A6)

ies in Guatemala, Venezuela, Belgium and El Salvador. The church also supports campus missionaries at the University of Kentucky.

“Our congregation is so giving and knows how important it is to spread the word of God worldwide and to help so many people who aren’t able to help themselves because of the situation they have been forced to live in,” Hampton said.

The 44-year-old Hampton was ordained into the Ministry in March of 1988 at the Philadelphia United Baptist Church. He was an intern pastor at Clear Creek Baptist in the late 1980s and he preached at Maple Grove Baptist Church for approximately 10 years before going to Lighthouse.

Hampton serves as president of the church’s board, which has four board members. Currently those members are Rob Roberts, an original member of the congregation, Kathy Price, James Ballard and Betty Mullins.

Edna Thompson is called upon to do the secretarial duties, Bill Ponder is treasurer, Kathy Price is the Sunday school director, Kim Hampton serves as youth director and Sonya Robinson is the

children’s director. Jack Rowe is the church’s head usher.

“Everyone pitches in and helps wherever and whenever they are needed,” Hampton said.

Services at Lighthouse Assembly of God are Sunday School at 10 a.m., Sunday morning worship at 11 a.m. and Sunday evening services at 6 p.m.

Intercessory Prayer is at 7 p.m. on Tuesday night and Wednesday night Bible Study is at 7 p.m.

Tim Hampton can be contacted at (606) 256-4884 or (606) 308-2342.



In Loving Memory
Rebecca Marlene Smith
July 19, 2007

It has been a year since God called you home But it seems like yesterday. It broke our hearts to lose you,

But you did not go alone For part of us went with you The day God called you home.

You left us peaceful memories,

Your love is still our guide, And though we cannot see you,

You are always at our side. Your beautiful daughter, Lindsey,

Loves and misses you. You are her special angel in Heaven.

We Love and Miss You,
Mom, Lillie, Lindsey,
Lisa Bennett,
Rhonda Carpenter

In Memory

Doxie Blanton

In Remembrance of My Mother, Doxie Lorene (Brock) Blanton whose Birthdate was July 25th, 1915 and who went to be with her Lord on August 21, 2006:

If you should go before me dear one, walk slowly

Down the ways of death, well-worn and wide,

For I would want to overtake you quickly and seek the journey's ending by your side.

I would be so sad not to meet you Down some shining highroad when I came,

Walk slowly, precious one, and often look behind you

And pause to hear if someone calls your name....

Remembered by Daughter, Irene Blanton Watson

Nelons at Northside

The Nelons will be in concert at Northside Baptist Church August 9 (Saturday) at 7 p.m. No admission fee but a love offering will be taken. The Nelons have a song “Speak His Name” that has ranked 24th on the Southern Gospel Charts. A local group, Gift of Grace, will open for the Nelons.

Revival

Brush Creek Holiness Church will be in revival July 127 through August 3rd with Evangelist Richard Beasley. Pastor Lonnie McGuire and congregation welcome everyone.

Date Changed

The date for the one day/all day Vacation Bible School at Union Baptist Church on Red Hill Road at Livingston has been changed to Saturday, August 2nd from 10 a.m. to 6 p.m. Lunch will be served and, at 6:15, there will be a family cook-out. Everyone is welcome. Please come, learn and enjoy God’s Word.

Upcoming Events

On July 26th, Viva Casteel will be singing at 7 p.m. and, August 9th at 5 p.m., there will be a hay ride and cook out.

For more information, call Bro. Gordon Mink at 256-9724 or 308-5368.

Gospel Singing

There will be a gospel singing at Sand Springs Baptist Church on Sat., July 126th at 7 p.m.

Benefit Singing

There will be a benefit singing at New Hope Baptist Church at Orlando on Sat., July 26th. Proceeds will help Wayne and Faye Himes with expenses due to illness. The seervice will start at 5 p.m. with a potluck to follow at about 7 p.m. Pastor David Carpenter and congregation invite everyone.

Singing

Maple Grove Baptist Church will have their 4th Saturday Night Singing on Sat., July 26 at 7 p.m., featuring the Doan Family. For more information, contact Bro. Jerry

Owens, pastor at 606-256-3075 or Tony Barnes at 606-308-2570. Bro. Owens and congregation cordially invite everyone to attend.

Gospel Singing

There will be a gospel singing at Crossroads Assembly of God on Hwy. 150, Brodhead on July 27th at 6 p.m. Everyone is welcome. Come and join us.

Gospel Singing

A gospel singing will e held Fri., August 1, 2008 at the Madison Southern Auditorium. The festivities will begin at 5 p.m. and will feature the 2008 Music City Gospel Showcase Female Vocalist of the Year, Debbie Wilson. Come join us for an uplifting evening to benefit a wonderful cause - Hospice Care Plus. The singing will also feature Tommie and Connie Still (nominated duet of the year), Assembled (2006 Mixed Group of the Yer) and Troy Edwards (nominated Male Vocalist of the Year.

There will be no admission fee, however, donations to Hospice will be accepted. For more information about this event, contact Hospice at 859-986-500 or call toll free 1-800-806-5492.

In Loving Memory of my two brothers, whose birthdays would have been this month

Arnold Allen Brown

July 17, 1966 - April 27, 1992

James Logan Brown

July 4, 1961 - Sept. 7, 2004

Allen, you have been gone 16 years

And James almost four. Allen your eyes of blue, We can still see.

And, James, your laughter, We can still hear. God gave us no choice, But to let you two go.

I guess he saw that here on earth You both had suffered enough. Earth’s loss is Heaven’s gain.

Memories are all we have for The both of you, so we try to go on even though some days are harder than others.

Deeply Loved and Sadly Missed by

Mom, Dad, Sister, Brothers and all family and friends

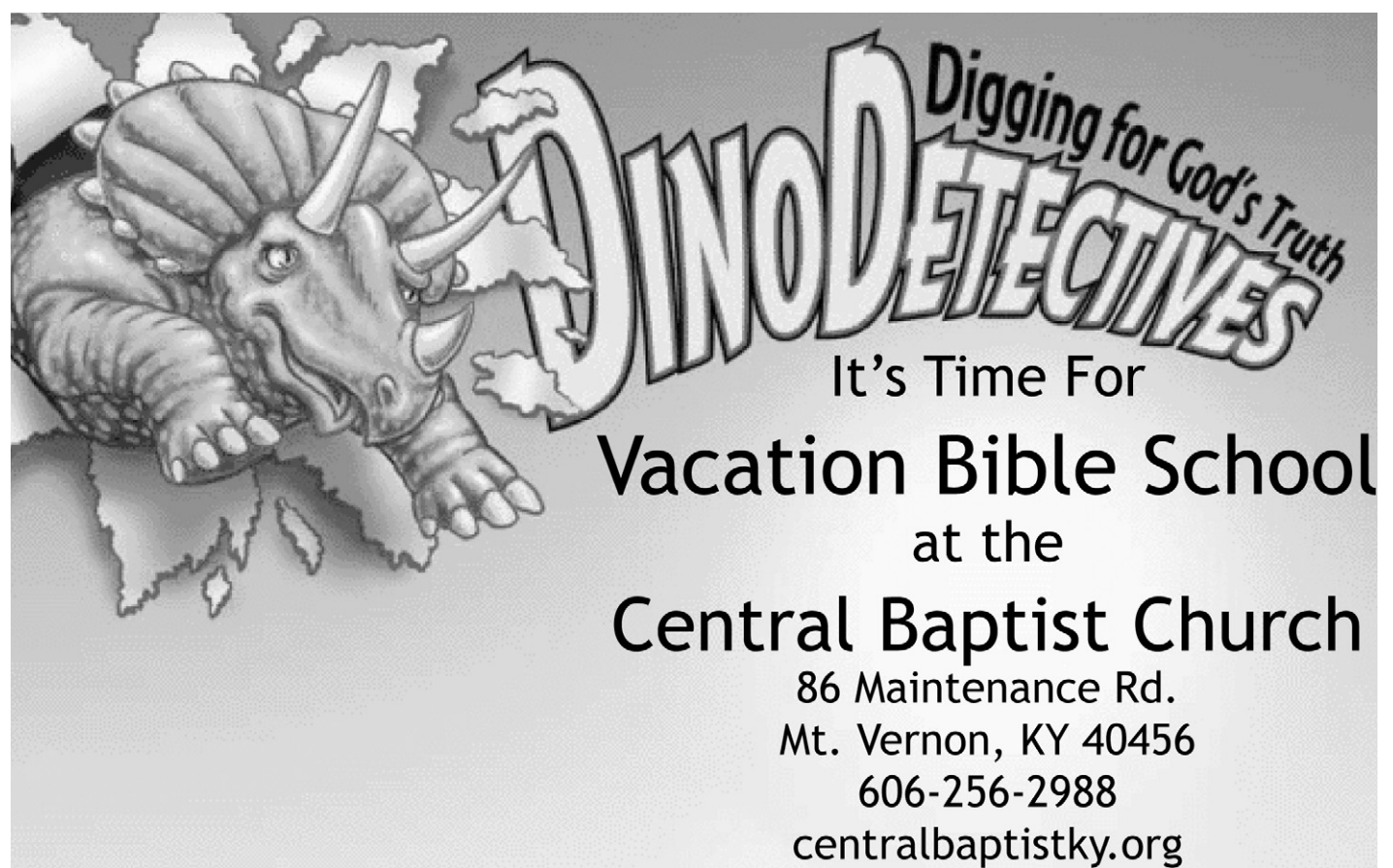

DINO DETECTIVES

It's Time For
Vacation Bible School
at the
Central Baptist Church
86 Maintenance Rd.
Mt. Vernon, KY 40456
606-256-2988
centralbaptistky.org

Monday, July 28th - Friday, August 1st; 6:00 PM - 8:30 PM
Transportation is available.

Don't miss this exciting week where we will dig for the Truth to answer some important questions that God wants us to understand. We will find out what God says about questions like:

- Who Made the World?
- Why Am I Here?
- How Can I Be Right With God?
- What Happened To The Dinosaurs?
- Does God Keep His Promises?

Call if you have any questions or need a ride!

606-256-2988



Alexander is Rogers Scholars graduate

Joanie Alexander of Rockcastle County was one of 30 rising high school juniors from Southern and Eastern Kentucky to graduate from Rogers Scholars, a youth leadership program, in July.

Alexander, a student at Rockcastle County High School, was selected from approximately 300 applicants in a 42-county region to attend one of two summer sessions of Rogers Scholars. She was among the second group of Scholars to participate in the program during the week of July 6-11 at The Center for Rural Development in Somerset, Ky. A graduation program was held on the last day of Rogers Scholars for the final group of graduates with former Kentucky Gov. Paul Patton delivering the keynote address.

Rogers Scholars, sponsored by The Center, a non-profit economic development organization, provides opportunities for some of the best and brightest students in the region to

learn leadership and team-building skills. The program emphasizes technological skills development and fosters an entrepreneurial spirit, leadership and commitment to rural Kentucky.

"We want to teach young people of Southern and Eastern Kentucky confidence and skills, as well as inspire a deeper commitment to their hometowns and this region," said The Center for Rural Development President and CEO Lonnie Lawson.

Alexander said Rogers Scholars inspired her to step up and become a leader. She said she faced her fear of heights on the ropes challenge course in the team-building exercises and learned a valuable life lesson: "to fight for something that you believe in and strive in every way possible to achieve your personal goals and dreams."

Scholars are encouraged to pursue their interests and explore a program major. Each Scholar receives 12 hours of professional instruction and hands-on experience working in one of three majors: information technology, engineering or digital video production.

Alexander studied information technology. The Rockcastle County student said she selected this subject because she wanted to learn more about technology so she could help others. The 2008 Rogers Scholar is the daughter of Jack and Sandy Alexander.

(Cont. to A11)



Joanie Alexander



Band Director Greg Daugherty sits high above on the scaffolding giving direction to the RCHS Marching Rockets.

Band season begins

Submitted
The scaffolding is up. The lines are drawn on the front lawn. The microphone is in Mr. D's hand. The competition season for the Rockcastle County High School Marching Rockets has begun!

There have been weekly practices all summer consisting of the fundamentals of marching, such as proper roll stepping. And as in other physically demanding sports, one starts with fitness and endurance training. The band began with arm circles ...for hours ... in the sun.

Last Monday, July 12th marked the beginning of band camp. All week the students put in long, hot days at the high school, starting at 9 a.m. and lasting until 4 p.m.. This rigorous training seems as bad as it can get until the following week ...this week. This week they attend Camp Crescendo in Lebanon Junction. The days are much longer there, with

marching drills starting before breakfast and not ending until after dark. This is where they will bond together in their pain and misery and become a unified force ready to face their competition.

These students compete in precision choreography set to music. They not only have to march as one unit but also play music or work flags at the same time. When not playing music they have to carry or hold their instruments in a specific manner, not necessarily comfortable. One person out of sync or one flat note impacts the entire performance. This is a team sport where all must be as one. Judges at the competitions score the team, not individuals.

Under the direction of Mr. Greg Daugherty and Ms. Cassandra Smith the Marching Rockets have been steadily improving over the past years and are now among the top scorers in their class. And this season promises to be the best yet.

In the lineup this year are seniors: Samantha Bullen (guard/flute), Morgan Harper (Baritone), Reanna Hasty (trumpet), Meghan Nation (Horn), and Tony Potter (Percussion); juniors: Johnna Ballard (guard/clarinet), Richard Barron (trumpet), Michael Browning (flute), Anjelica Craig (trombone), Devin Davidson (baritone), Andrea Gonzalez (flute), Kyle Hayes (percussion), Nicole McFerron (flute), Regina Rice (clarinet), and Andrew Robbins (trombone); sophomores: Tara Baldwin (clarinet), Matt Fields (percussion), Mallery Harper (percussion), Rachel Hemsley

(Cont. to A11)



July 12th marked the beginning of band camp for the Rockcastle County High School Marching Rockets. All week the students put in long, hot days at the high school, starting at 9 a.m. and lasting until 4 p.m.

Roundstone School Registration for New Students

Dates: Wednesday, July 26th & Friday, August 1st
9 a.m. to 3 p.m.

Please bring the following forms for your child:

- State certified birth certificate
- Social Security card
- Immunization Certificate
- Physical on Kentucky form
- Eye exam (if preschool or kindergarten student)

If you have any questions, please call the school at 256-2235

We look forward to seeing you!

To: Parents and Guardians of Brodhead Elementary students

From: Brodhead Elementary School staff and PTA

We are beginning to get things ready for the upcoming school year. We look forward to working with you and your child. I am sure that together, we can give your child the best education possible.

We will be conducting "Back to School" night on Tuesday, August 5, 2008. Back to School will be just like it was last year. We will have specific times to meet with students in each grade level. At that time, you will meet all of the teachers in that particular grade level. They will go over information that you will need to know about how the school works, the curriculum that will be taught, what your child will need to know before moving on to the next grade and who your child's teacher will be.

After this brief meeting, you and your child will be able to go to your child's classroom and spend some time with your child's new teacher. The purpose of this is to help your child be ready for the first day of school. This is your opportunity to see your child's class, meet many of their classmates and their teacher. **On the first day of school, parents are not allowed to accompany their child to the classroom.**

The PTA will be having a cookout during Back to School night and many other activities will be going on. We look forward to a future working together to provide your child with a great education. Please arrange now to attend Back to School Night during your child's grade level meeting. If you have questions, you may call the school at 758-8512.

The following is a list of the classes and times they will meet on August 5th.

Kindergarten/Preschool 4:00	Third Grade 5:30
First Grade 4:30	Fourth Grade 6:00
Second Grade 5:00	Fifth Grade 6:30

If your child is a new student to Brodhead, either through moving to Brodhead or being a preschool or kindergarten student, you will need the following items before you can attend BES:

- Immunization Certificate (Ky. form)
- Physical (Ky. form)
- Social Security Number
- Eye Exam (Ky. form)
- Copy of birth certificate (not hospital copy)

Rockcastle County Middle School

"Getting Fit for School" Night

Tuesday, August 5th
6:00 p.m.

- Meet RCMS Staff
- Tour building
- Door prizes
- Healthy snacks
- Fun family games

Sponsored by Rockcastle Hospital, RCMS PTSA, and Gear-up.

ROCKCASTLE REDI-FEST

The purpose of this event is to provide parents with one centralized location to help prepare their children for going back to school.

A local physician will be on site providing free physicals for preschool, kindergarten and newly enrolled students.

Schedule Immunizations with the Health Department
FREE School Supplies
FREE Hair Cuts
and Much More!

Date: Monday, July 28th
Time: 3:00 p.m. - 6:00 p.m.
Location: Mt. Vernon Elementary School
This event is for all Rockcastle County Elementary Schools
Preschool - 5th Grade

For more information contact:
MVES-Regina Hull-Brown - 256-5173
BES-Satica Morgan - 758-8512
RES-Sandy Bullen - 256-5207

NOTICE

Notice is hereby given that Kentucky Utilities Company seeks approval by the Public Service Commission, Frankfort, Kentucky of an adjustment of electric rates and charges to become effective on and after September 1, 2008.

KU CURRENT AND PROPOSED ELECTRIC RATES

Residential Service - Rate RS

Current Rate
 Customer Charge: \$5.00 per month
 Energy Charge: 5.774¢ per kWh
 Minimum Charge: The Customer Charge.

Proposed Rate
 Customer Charge: \$8.49 per month
 Energy Charge: \$0.05774 per kWh
 Minimum Charge: The Customer Charge.

Volunteer Fire Department Service - Rate VFD

Current Rate
 Customer Charge: \$5.00 per month Energy Charge:
 5.774¢ per kWh
 Minimum Charge: The Customer Charge.

Proposed Rate
 Customer Charge: \$8.49 per month Energy Charge:
 \$0.05774 per kWh
 Minimum Charge: The Customer Charge.

General Service - Rate GS

Current Rate
 Customer Charge: \$10.00 per month
 Energy Charge: 6.745¢ per kWh
 Primary Service Discount: A 5% Primary Discount will be applied to the bill, including the minimum charge, of any primary or voltage delivery customer who has a demand of 50 kilowatts or more during the billing period.
 Minimum Charge: Service under this schedule is subject to a minimum of the greater of (a) \$10.00 per month to include the first 20 kW or less of capacity, or (b) \$10.00 per month, plus \$1.64 per kW for demand in excess of 20 kW, which shall be determined from the greater of (1), (2), (3), or (4) as follows:
 (1) The maximum demand registered in the current month;
 (2) 75% of the highest monthly maximum demand registered in the preceding 11 months.
 (3) The contract capacity, based on the expected maximum kW demand upon the system.
 (4) 60% of the kW capacity of facilities specified by the customer.

Proposed Rate
 Customer Charge: \$10.00 per meter per month for single phase service
 \$10.00 per meter per month for three-phase service
 Energy Charge: \$0.06745 per kWh
 Primary Service Discount: This rate schedule will no longer be available to customers served at primary voltage.
 Minimum Charge: The Customer Charge.

All Electric School - Rate AES

Current Rate
 Energy Charge: 5.557¢ per kWh
 Minimum Charge: An Annual Minimum Charge of \$19.56 per kW for all connected equipment, except air-conditioning and other individual equipment of one kW or less, but not less than \$196.11 per year.

Proposed Rate
 Energy Charge: \$0.05815 per kWh
 Minimum Charge: An Annual Minimum Charge of \$20.47 per kW for all connected equipment, except air-conditioning and other individual equipment of one kW or less, but not less than \$204.70 per year.

Large Power Service - Rate LP

Current Rate
 Customer Charge: \$75.00 per month
 Maximum Load Charge:
 Secondary Distribution \$7.65 per kW of maximum load in the month
 Primary Distribution \$7.26 per kW of maximum load in the month
 Transmission \$6.92 per kW of maximum load in the month
 Energy Charge: 3.282 cents per kWh
 Minimum Charge: Service under this schedule is subject to an annual minimum of \$91.80 per kilowatt for secondary delivery, \$87.12 per kilowatt for primary delivery and \$83.04 per kilowatt for transmission delivery for each yearly period based on the greater of (a), (b), (c), (d), or (e) as follows:
 (a) The highest monthly maximum load during such yearly period.
 (b) The contract capacity, based on the expected maximum kW demand upon the system.
 (c) 60 percent of the kW capacity of facilities specified by the customer.
 (d) Secondary delivery, \$918.00 per year; Primary delivery, \$2,178.00 per year; Transmission delivery, \$4,152.00 per year.
 (e) Minimum may be adjusted where customer's service requires an abnormal investment in special facilities.

Proposed Rate (to be titled "Power Service Rate PS")
 Customer Charge:
 Secondary Distribution \$75.00 per month
 Primary Distribution \$75.00 per month
 Maximum Load Charge:
 Secondary Distribution \$7.65 per kW of maximum load in the month
 Primary Distribution \$7.26 per kW of maximum load in the month
 Energy Charge:
 Secondary Distribution \$0.03282 per kWh
 Primary Distribution \$0.03282 per kWh

Minimum Charge: Service under this schedule is subject to an annual minimum of \$91.80 per kilowatt for secondary delivery and \$87.12 per kilowatt for primary delivery for each yearly period based on the greatest of (a), (b), (c), (d), or (e) as follows:
 (a) The highest monthly maximum load during such yearly period;
 (b) The contract capacity, based on the expected maximum kW demand upon the system;
 (c) Sixty percent of the kW capacity of facilities specified by the customer;
 (d) Secondary delivery, \$918.00 per year; Primary delivery, \$2,178.00 per year; or
 (e) Minimum may be adjusted where customer's service requires an abnormal investment in special facilities.

This service will not be available to customers served at transmission voltages. Such customers must be served under proposed Retail Transmission Service Rate RTS.

Large Commercial/Industrial Time-of-Day Service - Rate LCI-TOD

Current Rate
 Customer Charge: \$120.00 per month
 Maximum Load Charge:
 On-Peak Demand per kW \$5.12 Primary \$4.93 Transmission
 Off-Peak Demand per kW \$1.27 \$1.27
 Energy Charge: 3.282 cents per kWh
 Minimum Charge: Service under this schedule is subject to an annual minimum of \$61.44 per kilowatt for primary and \$59.16 per kilowatt for transmission on-peak delivery for each yearly period based on the great of (a), (b), (c), (d), or (e), as follows:
 (a) The highest monthly on-peak maximum load during such yearly period.
 (b) The contract capacity, based on the expected on-peak maximum kW demand upon the system
 (c) Sixty percent of the kW capacity of facilities specified by the customer.
 (d) Primary delivery, \$307,200 per year; transmission delivery \$295,800 per year.
 (e) Minimum may be adjusted where customer's service required an abnormal investment in special facilities.

Proposed Rate (to be titled "Large Time-of-Day Service Rate LTOD" available for primary service only)
 Customer Charge: \$120.00 per month
 Maximum Load Charge:
 On-Peak Demand per kW \$5.12
 Off-Peak Demand per kW \$1.27
 Energy Charge: \$0.03282 per kWh
 Minimum Charge: Service under this schedule is subject to an annual minimum of \$61.44 per kilowatt for primary on-peak delivery for each yearly period based on the greatest of (a), (b), (c), (d), or (e), as follows:
 (a) The highest monthly on-peak maximum load during such yearly period;
 (b) The contract capacity, based on the expected on-peak maximum kW demand upon the system;
 (c) Sixty percent of the kW capacity of facilities specified by the customer;
 (d) Primary delivery, \$307,200 per year; or
 (e) Minimum may be adjusted where customer's service required an abnormal investment in special facilities.

This service will not be available to customers served at transmission voltages. Such customers must be served under proposed Retail Transmission Service Rate RTS.

Coal Mining Power Service - Rate MP

Current Rate
 Customer Charge: \$75.00 per month
 Maximum Load Charge:
 Primary Distribution \$5.45 per kW of the maximum load per month
 Transmission Line \$5.33 per kW of the maximum load per month
 Energy Charge: 3.479¢ per kWh
 Minimum Charge: Not less than the greater of (a), (b) or (c) as follows:
 (a) \$65.40 for primary delivery and \$63.96 for transmission delivery for each yearly

period for each kilowatt of capacity reserved by the customer's application.
 (b) \$65.40 per kilowatt for primary delivery or \$63.96 per kilowatt for transmission delivery, for each yearly period based on highest monthly maximum load during such yearly period.
 (c) No less than an amount to be determined by any special investment required to serve.

Proposed Rate
 Coal Mining Power Service Rate MP is being canceled. Primary service customers currently served under Rate MP will be served under proposed Power Service Rate PS. Transmission service customers currently served under Rate MP will be served under proposed Retail Transmission Service Rate RTS.

Large Mine Power Time-of-Day - Rate LMP-TOD

Current Rate
 Customer Charge: \$120.00 per month
 Maximum Load Charge:
 Primary \$5.79 Transmission \$5.25
 On-Peak Demand \$5.79 \$5.25
 Off-Peak Demand \$1.13 \$1.13
 Energy Charge: 3.082¢ per kWh
 Minimum Charge: Not less than the greater of (a), (b), or (c) as follows:
 (a) \$69.48 for primary delivery and \$63.00 for transmission delivery for each yearly period for each kilowatt of capacity reserved by the customer's application, based on not less than 5,000 kW.
 (b) \$69.48 per kilowatt for primary delivery and \$63.00 per kilowatt for transmission delivery, for each yearly period based on the highest monthly on-peak maximum load during such yearly period.
 (c) Not less than an amount to be determined by any special investment required to serve.

Proposed Rate
 Large Mine Power Time-of-Day Rate LMP-TOD is being canceled. Primary service customers currently served under Rate LMP-TOD will be served under proposed Large Time-of-Day Service Rate LTOD. Transmission service customers will be served under proposed Retail Transmission Service Rate RTS

Large Industrial Time-of-Day Service - Rate LI-TOD

Current Rate
 Customer Charge: \$120.00 per month
 Energy Charge: \$0.03282 per kWh
 Demand Charge:
 Standard Load Charges:
 Primary \$4.79 per kVA Transmission \$4.58 per kVA
 On-Peak \$4.79 per kVA \$4.58 per kVA
 Off-Peak \$0.93 per kVA \$0.93 per kVA
 Fluctuating Load Charges:
 On-Peak \$2.29 per kVA \$2.20 per kVA
 Off-Peak \$0.37 per kVA \$0.37 per kVA

Minimum Charge: The minimum bill will be the Demand Charge.
Proposed Rate (to be titled "Industrial Service Rate IS")
 Customer Charge: \$120.00 per month
 Energy Charge: \$0.03282 per kWh
 Primary Distribution \$0.03282 per kWh
 Transmission Distribution \$0.03282 per kWh

Demand Charge:
 Standard Load Charges:
 Primary \$4.79 per kVA Transmission \$4.58 per kVA
 On-Peak \$4.79 per kVA \$4.58 per kVA
 Off-Peak \$0.93 per kVA \$0.93 per kVA
 Fluctuating Load Charges:
 On-Peak \$2.29 per kVA \$2.20 per kVA
 Off-Peak \$0.37 per kVA \$0.37 per kVA

Minimum Charge: The minimum bill will be the Demand Charge.

Small Time-of-Day Service Rider - Rate STOD

Current Rate
 Customer Charge: \$90.00 per month
 Demand Charge:
 Secondary \$7.65 per kW per month
 Primary \$7.26 per kW per month
 Transmission \$6.92 per kW per month
 Energy Charge:
 On-Peak \$0.03879 per kWh
 Off-Peak \$0.02596 per kWh

Minimum Charge: Service under this schedule is subject to an annual minimum of \$91.80 per kilowatt for secondary delivery, \$87.12 per kilowatt for primary delivery and \$83.04 per kilowatt for transmission delivery for each yearly period based on the greater of (a), (b), (c), (d), or (e) as follows:
 (a) The highest monthly maximum load during such yearly period.
 (b) The contract capacity, based on the expected maximum kW demand upon the system.
 (c) 60 percent of the kW capacity of facilities specified by the customer.
 (d) Secondary delivery, \$918.00 per year; Primary delivery, \$2,178.00 per year; Transmission delivery, \$4,152.00 per year.
 (e) Minimum may be adjusted where customer's service requires an abnormal investment in special facilities.

Proposed Rate (to be titled "Time-of-Day Service Rate TOD")
 Customer Charge:
 Secondary \$120.00 per month
 Primary \$120.00 per month
 Energy Charge:
 Secondary Distribution \$0.03282 per kWh
 Primary Distribution \$0.03282 per kWh

Maximum Load Charge per kW:
 Secondary \$6.39 Primary \$6.00
 On-Peak Demand \$6.39 \$6.00
 Off-Peak Demand \$1.27 \$1.27

Minimum Charge: Service under this schedule is subject to an annual minimum of \$76.68 per kilowatt for secondary delivery, and \$72.00 per kilowatt for primary delivery for each yearly period based on the greatest of (a), (b), (c), (d), or (e) as follows:
 (a) The highest monthly on-peak maximum load during such yearly period;
 (b) The contract capacity, based on the expected maximum kW demand upon the system;
 (c) 60 percent of the kW capacity of facilities specified by the customer;
 (d) Secondary delivery, \$918.00 per year; Primary delivery, \$2,178.00 per year; or
 (e) Minimum may be adjusted where customer's service requires an abnormal investment in special facilities.

Retail Transmission Service Rate RTS

Current Rate This rate schedule is not currently available.
Proposed Rate (Applicable for Transmission Service Only)
 Customer Charge: \$120.00
 Energy Charge: \$ 0.03252 per kWh
 Maximum Load Charge per kVA:
 On-Peak Demand \$ 4.39
 Off-Peak Demand \$ 1.13

Minimum Charge: Service under this rate schedule is subject to an annual minimum of \$52.68 per kVA for transmission on-peak delivery for each yearly period based on the greatest of (a), (b), (c), or (d) as follows:
 (a) The highest monthly on-peak load during such yearly period;
 (b) The contract capacity, based on the expected maximum kW demand upon the system;
 (c) Sixty percent of the kW capacity of facilities specified by the customer; or
 (d) Minimum may be adjusted where customer's service requires an abnormal investment in special facilities

Street Lighting Service - Rate ST. LT.

Current Rate
STANDARD/ORNAMENTAL SERVICE

Type of Pole & Fixture	Lumen Output	Rate Per Light Per Month	
		Standard	Ornamental
Incandescent System			
1,000 Lumens (approx.)	.102 kW/Light	\$2.76	\$3.42
2,500 " "	.201 kW/Light	3.64	4.48
4,000 " "	.327 kW/Light	5.37	6.35
6,000 " "	.447 kW/Light	7.19	8.28
Mercury Vapor			
7,000 Lumens (approx.)	.207 kW/Light	\$7.73	10.09
10,000 " "	.294 kW/Light	9.12	11.22
20,000 " "	.453 kW/Light	11.13	12.81
High Pressure Sodium			
4,000 Lumens (approx.)	.060 kW/Light	\$5.46	\$8.20
5,800 " "	.083 kW/Light	6.00	8.74
9,500 " "	.117 kW/Light	6.84	9.77
22,000 " "	.242 kW/Light	10.36	13.29
50,000 " "	.485 kW/Light	17.07	19.99

DECORATIVE UNDERGROUND SERVICE
 High Pressure Sodium (HPS)

Type of Pole & Fixture	Lumen Output	Load/Light	Monthly Rate
		In kW	Per Light
Acorn (Decorative Pole)	4,000	0.060	\$10.82
Acorn (Historic Pole)	4,000	0.060	\$17.29
Acorn (Decorative Pole)	5,800	0.083	\$11.77
Acorn (Historic Pole)	5,800	0.083	\$17.94
Acorn (Decorative Pole)	9,500	0.117	\$12.59
Acorn (Historic Pole)	9,500	0.117	\$18.78
Colonial	4,000	0.060	\$ 7.40
Colonial	5,800	0.083	\$ 7.96
Colonial	9,500	0.117	\$ 8.71
Coach	5,800	0.083	\$26.62

Coach	9,500	0.117	\$27.36
Contemporary	5,800	0.083	\$13.50
Contemporary	9,500	0.117	\$16.15
Contemporary	22,000	0.242	\$19.13
Contemporary	50,000	0.485	\$25.42
GranVille	16,000	0.150	\$40.55

Gran Ville Accessories:
 Single Crossarm Bracket \$16.28
 Twin Crossarm Bracket \$18.12
 24 Inch Banner Arm \$ 2.82
 24 Inch Clamp Banner Arm \$ 3.90
 18 Inch Banner Arm \$ 2.60
 Flagpole Holder \$ 1.20
 Post-Mounted Receptacle \$16.90
 Base-Mounted Receptacle \$16.31
 Additional Receptacles \$ 2.31
 Planter \$ 3.91

Proposed Rate
STANDARD/ORNAMENTAL SERVICE

Type of Pole & Fixture	Load/Light Output	Rate Per Light Per Month	
		Standard	Ornamental
Incandescent System			
1,000 Lumens (approx.)	.102 kW/Light	\$2.76	\$3.42
2,500 " "	.201 kW/Light	3.64	4.48
4,000 " "	.327 kW/Light	5.37	6.35
6,000 " "	.447 kW/Light	7.19	8.28
Mercury Vapor			
7,000 Lumens (approx.)	.207 kW/Light	\$7.73	10.09
10,000 " "	.294 kW/Light	9.12	11.22
20,000 " "	.453 kW/Light	11.13	12.81
High Pressure Sodium			
4,000 Lumens (approx.)	.060 kW/Light	\$5.72	\$8.60
5,800 " "	.083 kW/Light	6.29	9.16
9,500 " "	.117 kW/Light	7.17	10.24
22,000 " "	.242 kW/Light	10.86	13.93
50,000 " "	.485 kW/Light	17.90	20.96

DECORATIVE UNDERGROUND SERVICE
 High Pressure Sodium (HPS)

Type of Pole & Fixture	Lumen Output	Load/Light In kW	Monthly Rate Per Light
Acorn (Decorative Pole)	4,000	0.060	\$10.82
Acorn (Historic Pole)	4,000	0.060	\$18.13
Acorn (Decorative Pole)	5,800	0.083	\$12.34
Acorn (Historic Pole)	5,800	0.083	\$18.81
Acorn (Decorative Pole)	9,500	0.117	\$13.20
Acorn (Historic Pole)	9,500	0.117	\$19.69
Colonial	4,000	0.060	\$ 7.76
Colonial	5,800	0.083	\$ 8.35
Colonial	9,500	0.117	\$ 9.13
Coach	5,800	0.083	\$27.91
Coach	9,500	0.117	\$28.69
Contemporary	5,800	0.083	\$14.15
Contemporary	9,500	0.117	\$16.93
Contemporary	22,000	0.242	\$20.06
Contemporary	50,000	0.485	\$26.65
GranVille	16,000	0.150	\$42.52

Gran Ville Accessories:
 Single Crossarm Bracket \$17.07
 Twin Crossarm Bracket \$19.00
 24 Inch Banner Arm \$ 2.96
 24 Inch Clamp Banner Arm \$ 4.09
 18 Inch Banner Arm \$ 2.73
 18 Inch Clamp on Banner Arm \$ 3.37
 Flagpole Holder \$ 1.26
 Post-Mounted Receptacle \$17.72
 Base-Mounted Receptacle \$17.10
 Additional Receptacles \$ 2.42
 Planter \$ 4.10
 Clamp On Planter \$ 4.56

Private Outdoor Lighting - Rate P.O. LT

Type of Light	Approx. Lumens	kW Rating	Monthly Charge
Standard (Served Overhead)			
Mercury Vapor			
Open Bottom	7,000	.207	\$ 8.76
Cobra	20,000	.453	\$11.13
High Pressure Sodium			
Open Bottom	5,800	.083	\$ 4.86
Open Bottom	9,500	.117	\$ 5.62
Cobra	22,000	.242	\$10.36
Cobra	50,000	.485	\$17.07

Directional (Served Overhead)

High Pressure Sodium	9,500	0.117	\$ 6.70
High Pressure Sodium	22,000	0.242	\$ 9.79
High Pressure Sodium	50,000	0.485	\$15.34

Metal Halide Commercial and Industrial Lighting

Directional Fixture Only	12,000	0.207	\$10.03
Directional Fixture/Wood Pole	12,000	0.207	\$12.08
Directional Fixture/Metal Pole	12,000	0.207	\$18.78
Directional Fixture Only	32,000	0.450	\$14.52
Directional Fixture/Wood Pole	32,000	0.450	\$16.58
Directional Fixture/Metal Pole	32,000	0.450	\$23.27
Directional Fixture Only	107,800	1.080	\$30.58
Directional Fixture/Wood Pole	107,800	1.080	\$33.43
Directional Fixture/Metal Pole	107,800	1.080	\$39.32
Contemporary Fixture Only	12,000	0.207	\$11.17
Contemporary/Metal Pole	12,000	0.207	\$19.94
Contemporary Fixture Only	32,000	0.450	\$16.13
Contemporary/Metal Pole	32,000	0.450	\$24.87
Contemporary Fixture Only	107,800	1.080	\$33.23
Contemporary/Metal Pole	107,800	1.080	\$41.99

Decorative HPS (Served Underground)

Acorn (Decorative Pole)	4,000	0.060	\$11.11
Acorn (Historic Pole)	4,000	0.060	\$17.29
Acorn (Decorative Pole)	5,800	0.083	\$11.77
Acorn (Historic Pole)	5,800	0.083	\$17.94
Acorn (Decorative Pole)	9,500	0.117	\$12.61
Acorn (Historic Pole)	9,500	0.117	\$18.78
Colonial	4,000	0.060	\$ 7.40
Colonial	5,800	0.083	\$ 7.96
Colonial	9,500	0.117	\$ 8.71
Coach	5,800	0.083	\$26.62
Coach	9,500	0.117	\$27.36
Contemporary	5,800	0.083	\$13.50
Contemporary	9,500	0.117	\$16.15
Contemporary	22,000	0.242	\$19.13
Contemporary	50,000	0.485	\$2

“Alexander”

(Cont. from A4)

National, state and local speakers are invited to share their success stories with Scholars. Many of the Scholars were inspired by a message delivered by Kenny Davis, captain of the 1972 U.S. Olympic basketball team. While Davis and his team were in Munich, Germany, eight Palestinian terrorists broke into the Olympic Village, killed two members of the Israeli team and took nine hostages. He also shared the story of the U.S. basketball team's controversial loss to the Soviets in the gold medal game. The American team had been undefeated in the last 62 Olympic competitions.

Scholars also are encouraged to make their communities a better place to live. In conjunction with PRIDE (Personal Responsibility in a Desirable Environment), Scholars participated in a community service project. Scholars picked up 239 bags of trash and 48 tires along the shores of Lake Cumberland.

Rogers Scholars was founded by The Center in 1996 in cooperation with U.S. Congressman Harold “Hal” Rogers' efforts to promote youth development in this region of the state. Each year, The Center selects 60 high school sophomores or rising juniors – 30 students per session – to attend Rogers Scholars. During the last 12 years, 599 Scholars have graduated from the program. Graduates are eligible to apply for scholarships from 13 participating colleges and universities.

“Being selected as a Rogers Scholars is an honor for the student, their school and their community – it is a highly competitive process,” said Jessica Melton, associate director of education and training for The Center. “These students truly represent the best and brightest minds in our region.”

“Band”

(Cont. from A4)

(guard/flute), Catherine Hounshell (guard), Dalton Hutton (sax), Ethan Miller (trumpet), and AJ Rehor (percussion); freshmen: Mark Berry (trumpet), Christa Doan (guard), Jarrett Hamm (percussion), Jake Mink (trombone), Kyle Shelton (percussion), Josh Stallsworth (Sax), Cassie Taylor (guard/sax), and Will Walker (trumpet); 8th graders: Adam Alcorn (trumpet), Lillie Beichler (horn), Brandon Bullock (percussion), Sarah Burdine (guard/percussion), Laiken Coffey (guard/trumpet), Caleb Coffey (flute), Matt Gonzalez (tuba/trombone), and Cassie Hounshell (guard); and 7th graders: Mackenzie Craig (horn), Jordan Hemsley (percussion), Brandon McFerron (tuba), and Reed Remington (baritone).

As you drive past the high school, way down in front, next to the road, open your car windows and you'll hear Mr. D. with his microphone. “Do it again.” “Do it again.”

“TJ’s Journal”

(Cont. from A4)

car (this would be the labor) and then we deliver the check, which is the most painful part of all, and then we get to take out new little “bundle of joy” home. We'll pitter-pat around on it, customize every little detail until it's uniquely ours, and treat it just like a member of the family. We'll take it all around to show off to our friends and neighbors, and then call the ones that we've missed, even if it is a used car and fifteen years old. Down here in the south, we've even been known to develop such an attachment to our vehicles that when they are beyond repair, they are drug or pushed to the “cemetery.” You know, around by the barn or such a place, and left there to rust next to grandpa's 1939 Ford that he couldn't bear to part with either.



David Jamison was presented with a watch in recognition of 30 years of service to Hanson Aggregates, formerly KY Stone, by Plant Manager Stephen Gray. Jamison, who is Asst. Plant Manager at the local plant, makes his home at Chestnut Ridge with his wife Tammy, a son Corby and a daughter Felicia. He also has 2 other daughters Katherine and Kandis.



James Owens was presented with a watch in recognition of 25 years of service to Hanson Aggregates, formerly KY Stone, by Plant Manager Stephen Gray. Owens who is crusher plant operator at the local plant, makes his home at Noe Lane in Mt. Vernon. He has 2 sons, Timothy and Benjamin and a granddaughter, Haley



Farmers Market Customer Appreciation Day will be held Wednesday, August 6th at the Brodhead Fair Grounds from 8 a.m. - 2 p.m. All customers will receive a FREE gift. Drawings for \$20 produce coupons will also be given. Canning guidelines and recipes will also be available. FREE dial gauge pressure canning testing (only bring your lid). Sponsored by Rockcastle Farmers Market, Rockcastle Extension Service, Kentucky Farmers Market Association and Kentucky Department of Agriculture. For more info. call 256-2403.

NOTICE To Parents With Children Enrolled in Rockcastle County Schools

Have you turned in a family meal application for this school year?

A new meal application is required every school year and must be dated after July 1. Students can eat meals based on last year's meal application until a new application is received and processed at the Board of Education central office or until September 19. However, on September 19, all students who have not had a new meal application processed, as free or reduced-price for this school year, will be required to pay full price for their meals. Be sure to turn in an application for processing before the temporary status ends.

All students who were enrolled in a Rockcastle County School last year and received food stamps last year are already in the system and will continue to receive one free breakfast and one free lunch each school day IF they are still receiving food stamps. Otherwise, you will have to pay full price after September 19 unless a new application has been received and processed for free or reduced-price meals. All new school students should fill out an application and turn in to the school upon enrollment.

If you are not sure about your child's meal status, either call the school and talk with the lunchroom staff or call the Board of Education and ask to speak to Jeannine or Nell (606-256-2125).

Meal Prices for School Year 2008-2009

	Breakfast	Lunch
Elementary Student	\$1.00	\$1.25
MS/HS Student	\$1.00	\$1.50

Save Gas Money!
Subscribe to the Signal!
Call 606-256-2244

continued from previous page			
Contemporary Fixture Only	12,000	0.207	\$11.71
Contemporary/Metal Pole	12,000	0.207	\$20.91
Contemporary Fixture Only	32,000	0.450	\$16.91
Contemporary/Metal Pole	32,000	0.450	\$26.08
Contemporary Fixture Only	107,800	1.080	\$34.84
Contemporary/Metal Pole	107,800	1.080	\$44.03
Decorative HPS (Served Underground)			
Acorn (Decorative Pole)	4,000	0.060	\$11.65
Acorn (Historic Pole)	4,000	0.060	\$17.29
Acorn (Decorative Pole)	5,800	0.083	\$12.34
Acorn (Historic Pole)	5,800	0.083	\$18.13
Acorn (Decorative Pole)	9,500	0.117	\$13.22
Acorn (Historic Pole)	9,500	0.117	\$19.69
Colonial	4,000	0.060	\$ 7.76
Colonial	5,800	0.083	\$ 8.35
Colonial	9,500	0.117	\$ 9.13
Coach	5,800	0.083	\$27.91
Coach	9,500	0.117	\$28.69
Contemporary	5,800	0.083	\$14.15
Contemporary	9,500	0.117	\$16.93
Contemporary	22,000	0.242	\$20.06
Contemporary	50,000	0.485	\$26.65
Granville	16,000	0.150	\$42.52
Gran Ville Accessories:			
Single Crossarm Bracket			\$17.07
Twin Crossarm Bracket			\$19.00
24 Inch Banner Arm			\$ 2.96
24 Inch Clamp Banner Arm			\$ 4.09
18 Inch Banner Arm			\$ 2.73
18 Inch Clamp Banner Arm			\$ 3.37
Flagpole Holder			\$ 1.26
Post-Mounted Receptacle			\$17.72
Base-Mounted Receptacle			\$17.10
Additional Receptacles			\$ 2.42
Planter			\$ 4.10
Clamp On Planter			\$ 4.56
Lighting Energy Service Rate LE			
Current Rate			
This rate schedule is not currently available.			
Proposed Rate			\$0.04782 per kWh
Traffic Energy Service Rate TE			
Current Rate			
This rate schedule is not currently available.			
Proposed Rate			\$3.84 per meter per month
Customer Charge:			\$0.05848 per kWh
Energy Charge:			\$0.05848 per kWh
Minimum Bill: The Customer Charge.			
Curtailable Service Rider 1 – Rider CSR1			
Current Rate			
Demand Credit of:			
Primary			(\$3.20) per KW
Transmission			(\$3.10) per KW
Non-Compliance Charge			
Primary			\$16.00 per KW
Transmission			\$16.00 per KW
Proposed Rate			
Demand Credit of:			
Primary			(\$3.20) per kW
Transmission			(\$3.10) per kW
Non-Compliance Charge			
Primary			\$16.00 per kW
Transmission			\$16.00 per kW
Curtailable Service Rider 2 – Rider CSR2			
Current Rate			
Demand Credit of:			
Primary			(\$4.19) per KW
Transmission			(\$4.09) per KW
Non-Compliance Charge			
Primary			\$16.00 per KW
Transmission			\$16.00 per KW
Proposed Rate			
Demand Credit of:			
Primary			(\$4.19) per kW
Transmission			(\$4.09) per kW
Non-Compliance Charge			
Primary			\$16.00 per kW
Transmission			\$16.00 per kW
Curtailable Service Rider 3 – Rider CSR3			
Current Rate			
Demand Credit of:			
Primary			(\$3.20) per KW
Transmission			(\$3.10) per KW

Non-Compliance Charge	
Primary	\$16.00 per KW
Transmission	\$16.00 per KW
Proposed Rate	
Demand Credit of:	
Primary	(\$3.20) per kW
Transmission	(\$3.10) per kW
Non-Compliance Charge	
Primary	\$16.00 per kW
Transmission	\$16.00 per kW
Standard Rider for Excess Facilities – Rider EF	
Current Rate	
Charge for distribution facilities:	
Carrying Cost:	0.93%
Operating Expenses:	0.56%
Proposed Rate	
Charge for distribution facilities:	
Carrying Cost:	0.93%
Operating Expenses:	0.56%
Standard Rider for Supplemental or Standby Service – Rider SS	
Current Rate	
This rider is not currently available.	
Proposed Rate	
Contract Demand per kVA per month:	
Secondary	\$6.15
Primary	\$5.80
Transmission	\$5.63
Standard Rider for Redundant Capacity Charge – Rider RC	
Current Rate	
Capacity Reservation Charge	
Secondary Distribution	\$0.80 per KW per month
Primary Distribution	\$0.63 per KW per month
Proposed Rate	
Capacity Reservation Charge	
Secondary Distribution	\$0.80 per kW per month
Primary Distribution	\$0.63 per kW per month
Load Reduction Incentive Rider – Rider LRI	
Current Rate	
Up to \$0.30 per KWH	
Proposed Rate	
Up to \$0.30 per kWh	
Returned Payment Charge	
Current Rate	
\$ 9.00	
Proposed Rate	
\$10.00	
Meter Test Charge	
Current Rate	
\$31.40	
Proposed Rate	
\$60.00	
Disconnecting and Reconnecting Service Charge	
Current Rate	
\$20.00	
Proposed Rate	
\$25.00	
Meter Pulse Charge	
Current Rate	
This rate is not currently available.	
Proposed Rate	
Where a Customer desires and Company is willing to provide data meter pulses, a charge of \$9.00 per month will be made for those data pulses. Time pulses will not be supplied.	
Meter Data Processing Charge	
Current Rate	
This rate is not currently available.	
Proposed Rate	
A charge of \$2.75 per report will be made to cover the cost of processing, generating, and providing recorder metered customer with profile reports.	
Kentucky Utilities Company proposes the following new tariffs and/or charges: Retail Transmission Service Rate RTS, Lighting Energy Service Rate LE, Traffic Energy Service Rate TE, Supplemental/Standby Service Rate SS, Meter Pulse Charge, Meter Processing Charge, and a Late Payment Charge.	
With this filing, KU proposes to charge a Late Payment fee, applicable to the following rates: Residential Rate RS, Volunteer Fire Department Rate VFD, General Service Rate GS, All Electric School Rate AES, Proposed Power Service Rate PS, Proposed Time-of-Day Service Rate TOD, Proposed Large Time-of-Day Service Rate LTOD, Proposed Retail Transmission Service Rate RTS, and Proposed Industrial Service Rate IS. KU's due date for bills will remain 10 days from date of bill; however, the Late Payment Charge will be applied if the bill is paid more than five (5) days after the bill due date. The Late Payment Charge will be 5% of a bill's net charges (including net minimum bills when applicable) for the following rate schedules: Rate RS, Rate VFD, and Rate GS. The Late Payment Charge will be 1% of a bill's net charges (including net minimum bills when applicable) for the following rate schedules: Rate PS, Rate TOD, LTOD, Rate RTS, and Rate IS.	

electric tariffs: Residential Rate RS, Volunteer Fire Department Rate VFD, General Service Rate GS, All Electric School Rate AES, Large Power Service Rate LP, Large Commercial/Industrial Time-of-Day Service Rate LCI-TOD, Large Industrial Time-of-Day Service Rate LI-TOD, Small Time-of-Day Service Rate STOD, Street Lighting Service Rate ST.LT, Private Outdoor Lighting Rate P.O.LT, Net Metering Service Rate NMS, Curtailable Service Rider 3 Rate CSR3, Excess Facilities Rate EF, Temporary and/or Seasonal Service Rider TS, Demand Side Management Cost Recovery Mechanism DSM, and Environmental Cost Recovery Surcharge ECR.

In addition to the foregoing proposed changes in rates and text, KU is proposing numerous changes in the terms and conditions of providing service to its customers. These changes include, but are not limited to, the scope, applicability of service, and rate structure for each of the rate schedules and classes identified above. The changes also include numerous substantive, form or both changes to the terms and conditions for providing services to every customer class. These changes, if approved, may, among other changes, cause certain customers presently served under the General Service, Mining and Public Lighting classes to be assigned to a more appropriate rate schedule which reflects their load and operating characteristics, nature of the use, quality and quantity of service used, time when used, purpose for which used and other reasonable considerations.

Copies of the proposed tariffs containing text changes may be obtained by contacting Lonnie E. Bellar, Kentucky Utilities Company at 220 West Main Street, Louisville, Kentucky, 502-627-4830.

The foregoing rates reflect a proposed annual increase in revenues of approximately 2.0% to Kentucky Utilities Company.

The estimated amount of the annual increase, or decrease, per customer class is as follows: Residential: \$17,329,356, 4.27%; General Service: \$446,784, 0.32%; Large Power: \$(70,621), (0.02)%; Large Commercial/Industrial Time-of-Day: \$(38,022), (0.02)%; Small Time-of-Day: \$88,707, 0.92%; Mine Power: \$675,586, 6.32%; Large Mine Power Time of Day: \$34,295, 0.19%; Lighting: \$785,809, 4.22%.

The average monthly bill for each customer class to which the proposed electric rates will apply will increase, or decrease, approximately as follows: Residential: \$3.50, 4.27%; General Service: \$0.48, 0.32%; Large Power: \$(0.63), (0.02)%; Large Commercial/Industrial Time-of-Day: \$(69.77), (0.02)%; Small Time of Day: \$139.48, 0.92%; Mine Power: \$1,387.24, 6.32%; Large Mine Power: \$283.43, 0.19%; Lighting: \$0.40, 4.22%.

The filing of KU's base rate application will cause the Value Delivery Team ("VDT") Surcredit Tariff and associated billing credits to be withdrawn from service effective August 1, 2008, pursuant to the Commission's March 24, 2006 Order in Case No. 2005-00351. The VDT Surcredit is a 0.293% monthly credit to customers' bills. In its base rate application, KU is proposing to include all savings associated with the VDT initiative in the calculation of its proposed base rates. When the new base rates become effective, customers should receive the benefit of all, including the shareholders' portion, of these savings through base rates.

The filing of KU's base rate application will also cause the Merger Surcredit Rider ("MSR") Tariff and associated billing credits to be withdrawn from service effective with the change in base rates pursuant to the Commission's June 26, 2008 Order in Case No. 2007-00563. The MSR Surcredit is a 0.868% monthly credit to customers' bills. In its base rate application, KU is proposing to include all MSR savings in the calculation of its proposed base rates. When the new base rates become effective, customers should receive the benefit of all, including the shareholders' portion, of these savings through base rates.

The rates contained in this notice are the rates proposed by Kentucky Utilities Company. However, the Public Service Commission may order rates to be charged that differ from these proposed rates. Such action may result in rates for customers other than the rates contained in this notice.

Notice is further given that any corporation, association, body politic or person with a substantial interest in the matter may request leave to intervene by motion within thirty (30) days after notice of the proposed rate changes is given. The motion shall be submitted to the Public Service Commission, 211 Sower Boulevard, P. O. Box 615, Frankfort, Kentucky 40601, and shall set forth the grounds for the request, including the status and interest of the party. Intervention may be granted beyond the thirty (30) day period for good cause shown. Any person who has been granted intervention may obtain copies of the application and any other filing made by the utility by contacting Lonnie E. Bellar, Vice President – State Regulation and Rates, Kentucky Utilities Company, c/o E.ON U.S. LLC, 220 West Main Street, Louisville, Kentucky, 502-627-4830.

A copy of the application and testimony shall be available for public inspection at the office of Kentucky Utilities Company, 100 Quality Street, Lexington, Kentucky, or the Public Service Commission, 211 Sower Boulevard, Frankfort, Kentucky.

A copy of this Notice and the proposed tariff, once filed, shall also be available for public inspection on Kentucky Utilities Company's website at www.eon-us.com.

Kentucky Utilities Company
c/o E.ON U.S. LLC
220 West Main Street
P. O. Box 32010
Louisville, Kentucky 40232
502-627-4830

Public Service Commission
211 Sower Boulevard
P. O. Box 615
Frankfort, Kentucky 40601
502-564-3940

In addition, Kentucky Utilities Company proposes to change the text of the following



Harrison - McClanahan

Charlotte and Gary Hendricks and the late Larry B. Reed of Brodhead and Olga and Cat Helm and the late Louis Earl McClanahan, Sr. of Cincinnati, Ohio would like to announce the upcoming marriage of their children, Jessica Diane Harrison and Louis Earl McClanahan II.

The union will take place at the home of Pearl and Oppie Sowder in Brodhead on August 2, 2008 at 5 p.m. All friends and family are welcome to attend.

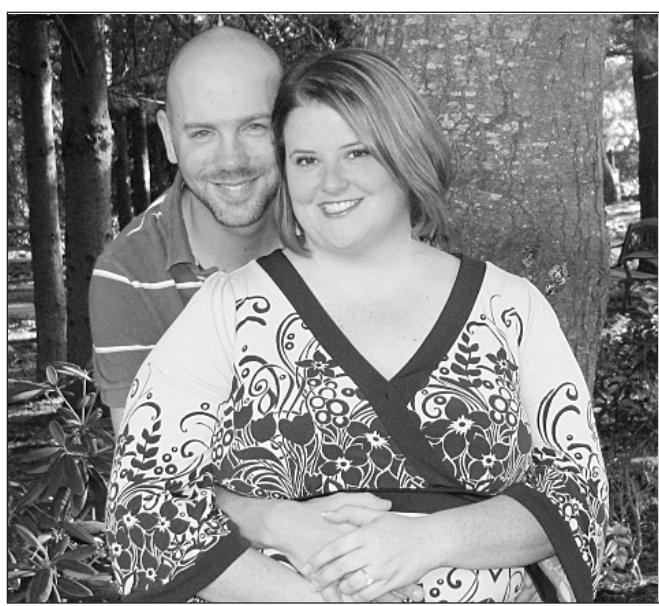

Payne - McKee

Dennis and Faith Payne of Mt. Vernon, are pleased to announce the engagement of their daughter, Lora Beth Payne to Mac McKee, son of Sharon and the late Herman McKee of Campbellsville, KY. The wedding will take place on Saturday, August 9th at 2:30 p.m. at Northside Baptist Church in Mt. Vernon, KY. Reception will immediately follow the ceremony. Formal invitations have been sent. Family and close friends are invited to attend.

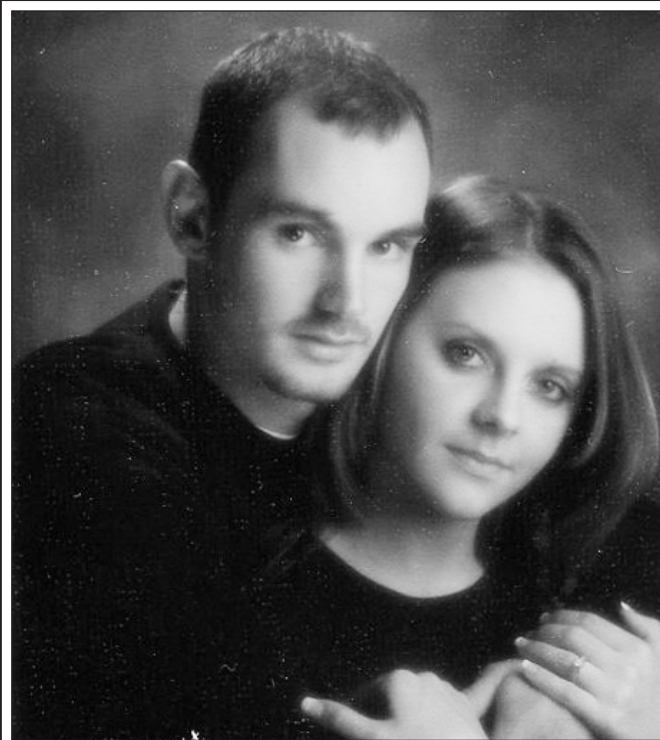

Burdette - Burkhardt

Jayne and Pam Burdette, along with Burley Burkhardt and Jennifer Burkhardt, would like to announce the uniting of their children, Mercedez Justina Burdette and James Matthew Burkhardt.

The blessed event will be Saturday, July 26, 2008 at 3 p.m. at the Northside Baptist Church. Reception will follow at the Red Barn in Renfro Valley. No formal invitations will be sent. All friends and relatives are invited.



Mays - Jones

Clyde and Melissa Jones of Brodhead and Mark and Rita Mays of Wilton, Iowa are proud to announce the upcoming marriage of their children, Billy Randall Jones and Martina Alvina Mays.

Martina is a 2007 graduate of Wilton High School and is employed with Coralville Montisrorrie School. Billy is a 2007 graduate of Rockcastle High School and is employed with the US Postal Service in Iowa City.

The wedding will be an event of August 1, 2008 at 9:00 a.m. at Lake McBride in Solon, Iowa with reception immediately following. The couple will reside in North Liberty, Iowa.



Carol Ann White, Vice President of the Castle Quilters Club presented Sally Mize with a \$500.00 check. Sally is the recipient of the Extension Homemaker scholarship sponsored by the Castle Quilters Club and the Nine Patchers Club. Sally will be attending the University of Kentucky majoring in Interior Design. The quilt pictured will be used for fund raising for the 2009 scholarship. For more information, please contact the Rockcastle County Extension Office at 256-2403.

Commonwealth of Kentucky 28th Judicial Circuit Rockcastle Circuit Court • Division II Civil Action No. 07-CI-00276

Flagstar Bank, F.S.B. Plaintiff

v.

James M. Farthing and Susan R. Farthing Defendants

NOTICE OF SALE

Pursuant to a judgment and order of sale entered in this action on June 23, 2008 for the purpose of satisfying the judgment against the defendants in the amount of ONE HUNDRED THIRTY THREE THOUSAND SEVEN HUNDRED SIXTY EIGHT DOLLARS AND 76/100 (\$133,768.76) plus interest, costs and attorney fees. I will offer at public auction the hereinafter described real property in Rockcastle County, Kentucky.

At the Courthouse on East Main Street
Mt. Vernon, Kentucky
on Friday, July 25, 2008
Beginning at the Hour of 1:00 p.m.

Said real property being more particularly bounded & described as follows:

5166 Copper Creek Road, Crab Orchard, KY 40419

Parcel No. 1:

Lot No. 5 - Beginning on a steel pin set in the South right of way of the Copper Creek Road also a corner of Lot 4; thence with the South right of way of the Copper Creek Road North 81°18'10" East 32.58 feet to a stake; thence with the South right of way of the Copper Creek Road North 74°16'47" East 83.42 feet to a steel pin, a corner of a 30 foot right of way; thence South 15°43'13" East 217.86 feet to a steel pin, a corner of a 30 foot right of way; thence South 78°21'24" West 127 feet to a steel pin, a corner of Lot 4; thence with the property line of Lot 4, North 12°46'54" West 213.08 feet to the point of beginning, containing 0.596 acre more or less.

The parties acknowledge that James Noe and Lois Noe retained a 30 foot easement adjacent the western line of the above described real property. Parties further acknowledged that grantees shall have the right to use this easement provided grantees bear 1/2 of the cost of developing easement and 1/2 the cost of maintaining the easement.

Parcel No. 2:

Beginning at a steel pin with cap 1837 set in the South right of way of the Copper Creek Road also a corner of the D. Saylor lot; thence with the South right of way of the Copper Creek Road the following call; thence North 74°16'47" East, 30.00 feet; to a steel pin with cap 1837 a corner of Frieda Saylor lot; thence with the line of F. Saylor the following call; thence South 15°43'13" East, 220.00 feet; to an existing pin a corner of C. Hampton; thence with the line of C. Hampton the following call; thence South 78°21'24" West, 30.00 feet; to a steel pin with cap 1837 a corner of D. Saylor lot; thence with the line of D. Saylor the following call; thence North 15°44'25" West, 217.87 feet to the point of beginning. Containing 0.151 acres more or less.

Being the same property James Farthing and wife Susan Farthing obtained by deed dated March 22, 2007 and recorded in Deed Book 215, page 99 in the Office of the Rockcastle County Clerk.

The property shall be sold on the following terms & conditions:

1. Parcels 1 and 2 shall be sold together as a whole.
2. The real property shall be sold for cash or upon a credit of thirty (30) days with the purchaser required to pay a minimum of twenty percent (20%) of the purchase price in cash on the date of sale and to secure the balance with a bond approved by the Master Commissioner.
3. The bond shall bear interest at the rate of twelve percent (12%) per annum until paid in full. The bond shall have the force and effect of a judgment and shall be and remain a lien upon the property sold as additional surety for the payment of the purchase price.
4. Unpaid taxes of record at the time of entry of judgment shall be paid out of the proceeds of the sale.
5. The purchaser shall pay the 2008 local, county and state property taxes.
6. Full satisfaction of the plaintiff's judgment shall be paid out of the proceeds of the sale.
7. The purchaser shall have possession of the real property upon compliance with the terms of the sale.
8. In the event that the plaintiff is the successful bidder and the sale price does not exceed the amount of the plaintiff's judgment, no deposit or bond shall be required.
9. The successful bidder shall, at bidder's own expense, carry fire and extended insurance coverage on any improvements from the date of sale until the purchase price is fully paid, to the extent of the Court appraised value of the improvements or unpaid balance of the purchase price with the loss payable clause to the Rockcastle Master Commissioner.
10. The sale shall be made subject to all easements, set back lines, restrictions or covenants of record or otherwise and shall be sold "as is".

Willis G. Coffey
Master Commissioner
Rockcastle Circuit Court

Commonwealth of Kentucky 28th Judicial Circuit Rockcastle Circuit Court • Division I Civil Action No. 08-CI-00116

The Bank of New York Trust Company, n.a. as successor to JP Morgan Chase Bank n.a. as Trustee Plaintiff

v.

Robert Leo Hayes, Sr. and Debra June Hayes Defendants

NOTICE OF SALE

Pursuant to a judgment and order of sale entered in this action on June 19, 2008 for the purpose of satisfying the judgment against the defendants in the amount of SIXTY EIGHT THOUSAND FOUR HUNDRED EIGHTY NINE DOLLARS AND 78/100 (\$68,489.78) plus interest, costs and attorney fees. I will offer at public auction the hereinafter described real property in Rockcastle County, Kentucky.

At the Courthouse on East Main Street
Mt. Vernon, Kentucky
on Friday, July 25, 2008
Beginning at the Hour of 1:00 P.m.

Said real property being more particularly bounded & described as follows:

620 Sand Springs Road, Mt. Vernon, KY 40456

Beginning at a set stone, a new corner to lot now owned by Shirley Clontz, and in the right of way of the Sand Springs Road; thence southerly with the Sand Springs Road, 100 feet to a cedar, a corner to Clark Brown; thence easterly with line of Clark Brown, 100 feet to a stone; thence northerly with the line of Brown, 100 feet to a set stone, a new corner, thence westerly with line of lot owned by Shirley Clontz to the point of beginning.

Being the same property that Robert Leo Hayes, Sr. and wife, Debra June Hayes obtained by deed dated June 19, 1975, executed by Goldie Barnett et ux., and recorded in Deed Book 98, page 448 in the Office of the Rockcastle County Clerk.

The property shall be sold on the following terms & conditions:

1. The real property shall be sold for cash or upon a credit of thirty (30) days with the purchaser required to pay a minimum of twenty-five percent (25%) of the purchase price in cash on the date of sale and to secure the balance with a bond approved by the Master Commissioner.
2. The bond shall bear interest at the rate of twelve percent (12%) per annum until paid in full. The bond shall have the force and effect of a judgment and shall be and remain a lien upon the property sold as additional surety for the payment of the purchase price.
3. Unpaid taxes of record at the time of entry of judgment shall be paid out of the proceeds of the sale.
4. The purchaser shall pay the 2008 local, county and state property taxes.
5. Full satisfaction of the plaintiff's judgment shall be paid out of the proceeds of the sale.
6. The purchaser shall have possession of the real property upon compliance with the terms of the sale.
7. In the event that the plaintiff is the successful bidder and the sale price does not exceed the amount of the plaintiff's judgment, no deposit or bond shall be required.
8. The sale shall be made subject to all easements, set back lines, restrictions or covenants of record or otherwise and shall be sold "as is".

Willis G. Coffey
Master Commissioner
Rockcastle Circuit Court

Library News



Pam Chaliff

While you're still out of school, come and check out the library. Every Tuesday at 1:00pm we have Story hour for age's birth to 4 years old and every Tuesday at 4:30pm we have craft time for children ages 5-10. At story hour we sing songs, have interactive poetry, read a story, make a craft and eat a snack. The children really enjoy coming to story hour. At craft time we do such things as tie-dye, painting, clay molding, jewelry making, and so much more! If you have any questions about story hour or craft time, please contact Ms. Carla Rowe the Children's Co-ordinator at 256-2388.

The library offers nine public computers with internet access as well as audio books, DVD's, VHS's, reference collection, genealogy collection, and magazines. If you need to send a fax we have a public fax machine as well as a copy machine. In the genealogy room there is a microfilm reader on which a person can view the Mount Vernon Signal from early 1900's to present. Bookmobile services are available year around. Leave a message for Pam at 606-256-2388 if you would like bookmobile service. The Rockcastle County Public Library is open Monday-Friday 10-6 and Saturday 10-4.



Samuel Ray Burdine helps sing "The Isty Bitsy Spider".



Craft time on Tuesday's at the library.

15 ft. Glasstream Boat For Sale

Evinrude SPL Motor
Black and blue metallic garage kept • fish finder trolling motor • Live Well • Extra Sharp Boat • \$2,000 Firm
Call 308-4793 or 758-4614



2008 Rockcastle Agricultural Fair

Exhibits will be entered in Thursday, July 31, 2008 at the Rockcastle County High School FFA Department from 9:00am-12:00pm. Exhibits will be picked up Friday, August 1, 2008 between 9:00am-10:00am.

AGRICULTURAL FAIR RULES & REGULATIONS

- The Brodhead Fair is planned and conducted according to Kentucky Department of Agriculture regulations for use of State Funds.
- All entries must be on grounds and remain on display to conform with regulations.
- All exhibits (except open livestock shows) are limited to residents of Rockcastle County.
- 4-H and FFA members are eligible to show in all open division classes with the same animals as shown in 4-H and FFA departments. All entries must be made prior to the show.
- The Fair Board reserves the right to combine classes when a class has fewer than three entries and/or two exhibitors.
- All livestock must be accompanied by an official health certificate in keeping with the State Department of Agriculture health regulations.
- No individual may take more than one entry in any one class, except that two may be entered in livestock classes.
- The Fair Executive Committee reserves the right to interpret and resolve all matters connected with or incident to the fair.
- The Fair Board will not be responsible for losses, accidents, injury to persons, animals or other exhibits, but will take precautions to prevent any losses.
- Money not used in one division may be transferred to another division on the Danish system.
- Foods, fruits and vegetable entries are to be made on paper plates. Canned foods are to be exhibited in standard canning jars. Jars that are not sealed will be disqualified.
- When there is only one entry in a class, it is the discretion of the judges to determine the ribbon received.
- All entries in 4-H and FFA classes must have been produced in conjunction with an approved project.

Department #4 - FFA Division

Roy Reynolds & Jeff Hayes, Chairmen

** Work must be done from September, 2007 in conjunction with project work

- Stick burley tobacco (4 stalks) ** Blue-\$10, Red-\$5, White-\$3
- Premiums from class 402-407 as follows: Blue-\$5, Red-\$3, White-\$1
- Alfalfa Hay (10 lb bale)
- Alfalfa with grass hay (10 lb)
- Red clover with grass hay (10 lb)
- Mixed hay - grass (10 lb)
- Corn silage (1 gallon 2002 crop in plastic bag)
- 6 ears yellow field corn

4-H DIVISION

Mike Robbins, Chairman
John McQueary, Co-Chairman

- Exhibits must have been made by 4-H members of Rockcastle County since September, 2007 as a part of project work.
- A 4-H member may be Champion in only one class in each lot, but may enter exhibits in more than one class.
- Junior 4-H members include 9- to 13-year-old; Senior 4-H members include 14- to 19-year-old.
- Champions (with blue ribbons only) in lots 1 through 10 are eligible to be entered in the Kentucky State Fair, August. One entry in each class can go on to the State Fair. (Exception: Foods can send two from each class
- \$465.00 premiums on Lots 1 through 10 will be determined by the Danish system. Each entry will receive a ribbon and premium.
- Call the Extension Office at 256-2403 for more specific details on exhibit requirements.
- Lot #1 - 4-H Horticulture & Plant Science
- Division 6015
565. Terrariums
566. Dish gardens (desert or tropical)
569. House plants
570. Hanging baskets
571. The exhibitor may exhibit as many different fruits and/or
572. Tomato (5 per plate). Must be ripe (red or yellow color only)
573. Peppers, hot bell or sweet (5 per plate)
574. Cucumbers, slicing (5 per plate), pickling (5 per plate)
575. Beans, snap or lima (12 per plate)
576. Corn, sweet (in the husk with silks) 5 ears per plate
578. Largest Tomato (by weight) Must be ripe (red or yellow color only)
579. Largest Cabbage (by weight)
580. Largest Pumpkin (by weight)
581. Largest Watermelon (by weight)

Lot #2—4-H Electric

Division 6021

Lighting

- “Pop can” lamp kits
553. Table, desk, vanity or floor lamps (any purpose-kits only)
654. Pin Up lamp (kit or original design)
655. Table, desk, vanity or floor lamps (any purpose- original design only)
659. Electrical safety or energy conservation posters

Lot #3—4-H Wood Science

Division 6025

- Level 1, make from a kit. Simple items which have pre-cut and pre-drilled parts and youth demonstrate knowledge of assembly, selection and use of fasteners (nails, screws and/or glue), sanding techniques and appropriate finishes (Example: small bird house, non-hopper bird feeder).
- Level 1, not from a kit. Simple constructed wood item showing knowledge of hand tools, wood selection, cutting, drilling, use of fasteners (nails, screws and/or glue), sanding techniques and appropriate finishes, (such as, napkin holder, letter holder, simple picture frame, wire wiggly, towel holder, serving tray, jewelry box, small flag holder, 4-H book ends, airplane, hurricane lamp, trivet (pot holder), etc.)
- Level 2, made from a kit. More elaborate items which require cutting,

drilling and youth demonstrate knowledge of selection and skill in use of fasteners (nails, screws and/or glue), sanding techniques and appropriate finishes (Example: pine wood car, large bird house).

677. Level 2, not from a kit. More elaborate items that demonstrate a mastered skills with hand tools, basic knowledge of power hand tools, fastening options, appropriate surface preparations and finish applications, (such as puzzle, foot stool, revolving tie rack, 4-H key holder, cutting board, book rack, serving dish shelf, saw horse, hopper type bird feeder, etc.)

Lot # 4—4-H Forestry

Division 6027

First Year

703. Leaf Collections- Collection of 10 leaves representing 10 forest trees found in Kentucky. Mounting instructions in the forestry book. “4-H Forestry Project Unit 1- Introducing Yourself to Trees” Activity #1 are to be followed.

Second Year

704. Leaf Collections- Collection of 20 leaves representing 20 forest trees and different from ones done by same exhibitor in first year project found in Kentucky. Mounting instructions in the forestry book. “4-H Forestry Project Unit 1- Introducing Yourself to Trees” Activity #1 are to be followed.

Lot #5—4-H Arts

Division 6029

729. Junior Folk Art- One item that has paint for a decorative or craft purpose other than canvas or paper. No Clothing! The following items only will be accepted in this category: Stool, gourd or small box (any shape).

730. Senior Folk Art- same as above.

731. Junior Weaving- One pair of place mats, pot holders (pair) or one small wall hanging item that is made through various weaving techniques using mixed media fibers, no plastic materials allowed. Baskets are not included. Wall hangings must be mounted and be ready for hanging.

732. Senior Weaving- One item (only one item is permitted for entry); rug, belt, stool with woven seat or wall hanging item made through various weaving techniques using mixed media fibers, no plastic materials allowed. Baskets are not included. Wall hangings must be mounted and be ready for hanging.

733. Junior Nature Crafts- Wall wreath made from natural materials only. No kits allowed. Must include wire or hooks and be ready for hanging. (No other item allowed)

734. Senior Nature Crafts- Wall wreath or hand carved materials made from natural materials only. No kits allowed. Must include wire hooks and be ready for hanging. (No other item allowed)

735. Junior Basket Making- Natural materials, any size, shape or design. Non-natural materials may be woven into design.

736. Senior Basket Making- same as above.

739. Junior Ceramics- Glazed (re-fired after glazing and no sprayed glaze) or Stained ceramics (items not re-fired after staining). (Class will be dropped in 2008)

740. Senior Ceramics- Glazed- same as above. (Class will be dropped in 2008)

741. Junior Original Design Ceramics- original item made from clay, using a process of casting, hand molding or a potter's wheel.

742. Senior Original Design Ceramics- same as above.

All drawings and paintings must be mounted on a sturdy background and framed, ready to hang with secured hangers on the frame.

743. Junior Acrylic/Oil Painting- Items that are made through the process of painting on paper or canvas, using any acrylic or oil process. Paint-by-number will be disqualified. No kits, original work only.

744. Senior Acrylic/Oil Painting- same as above.

745. Junior Watercolor Painting- Items that are made through the process of painting on paper or canvas, using any watercolor process.

746. Senior Watercolor Painting- same as above.

747. Junior Color Drawing- Items made through the use of drawing lines using pen, pencil pastel, charcoal, markers or chalk.

748. Senior Color Drawing- same as above

749. Junior Black and White Drawing- Items made through the use of drawing lines using pens, pencil, charcoal, markers or chalk. No additional colors added.

750. Senior Black and White Drawing- same as above.

Lot #6—4-H Photography

Division 6030

Classes 760, 762, 763, 771, 772, 777, 778, 780 and 781 must be mounted on 10"x16" mat board. Classes 761, 764, 766, 770, 773, 782 and 783 must be mounted on 16"x20" mat board. Minimum size for photograph is 3.5"x5", maximum size is 8"x10".

760. Single photograph; subject: a hobby

761. Sequence of three photographs; subject: a hobby

762. Single photograph; subject: landscape (definition of a landscape: a picture representing a view of natural inland scenery (a portion of land which the eye can comprehend in a single view, including mountains, rivers, lakes and whatever the land contains—trees, flowers, grasses, etc.).

763. Single photograph; subject: animals

764. Collection: Three different points of view of the same subject.

765. N/A

766. Five photographs of an event. Attach a description of the event to back of board.

770. Five photographs showing movement.

771. Single photograph; subject: person (photographic portrait of an individual)

772. Single photograph; subject: still life

773. Collection: Three to five photographs of the same subject.

777. Digital Collage: multiple images cropped, resized and combined into one digital image 8"x10" print (recommend 200-300dpi)

778. Digital illustration- Single 8"x10" image. Content CAN be digitally manipulated or altered, mounted on 10"x16" mat board. Attach to back of mat board: 1. A one-page description explaining alterations made and how it was done. 2. A print of the ORIGINAL image.

779. N/A

780. A single black and white. Horticultural subject or activity. (Photo size is limited to maximum of 8"x10")

781. A single color. Horticultural subject or activity. (Photo size is limited to maximum of 8"x10")

782. A sequence of 4 photographs. In color or black and white representing a horticultural event or activity. The horticultural story must be apparent only through the photographs. No words or captions will be added to the exhibit.

783. Horticulture collections (B&W or color), consisting of 6 photographs.

Lot #7—4-H Sewing

Division 6032

Junior (Ages 9-13)

Unit I- Let's Learn to Sew- Entry level exhibit must be made from woven fabric and include straight machine stitching and a casing.

790. Clothing Option- Shorts, pants or skirt with casing waistline (elastic and/or drawstring).

791. Non Clothing Option- Drawstring tote bag, purse or laundry bag.

Unit II- Let's Get Top The Bottom-

Exhibit must be made from woven fabric and must have enclosed seams, interfacing and zipper.

792. Clothing Option- Skirt, shorts or pants with zipper and a waistband or facing.

793. Non Clothing Option- Tote bags, purse or gym bag with zipper and self-fabric straps or handles.

Lot #8—4-H Needlework

Department

Crochet

813. Young Junior- Here We Go Row By Row! (Ages 9-11) Exhibit one item using single or double crochet stitches with plain medium weight yarn. Suggested items include: scarf, purse, belt or hat.

814. Beginner- Here We Go, Around and Around! Exhibit one item, pair of items or set using single and/or double crochet stitches. May use yarn other than plain medium weight. Suggested items include: purse, scarf, vest, shawl, small afghan or lap wrap. Fun fur Flip-flops are not acceptable exhibits.

815. Intermediate- Here We Go, Patterns Galore! Exhibit one item, pair of items or set using intermediate skills and one or more pattern stitches. May include increase/decrease stitches. Can include one or more colors in alternating rows (stripes). Suggested items include: sweater, vest, shawl, mittens, hat, baby blanket, set of 5 different ornaments made with bedspread-weight thread.

816. N/A

Embroidery

All projects are to be a completed item (examples: framed piece, pillow wall hanging, pot holder, eyeglass holder, etc.) or can be created on a purchased item. (Example: pillowcase, clothing, tote bag, purse, bib, dish towel, etc.) Items may be made from purchased kits that meet the individual project guidelines.

817. Young Junior: Begin Embroidery- Exhibit one of the following: Item of red work (red floss on white or unbleached plain woven fabric). Must include stem stitch and have minimum embroidered area of 4x4 inches.

Item of cross stitch 1/4 inch checked gingham and have a minimum embroidered area of 4x4 inches.

Item cross stitch with stamped design on plain woven white fabric that has a minimum embroidered area of 2x8 inches.

818. Beginner: Embroidery 101- Exhibit one of the following: Item of red work (red floss on white or unbleached plain woven fabric). Must include stem stitch and have a minimum embroidered area of 5x7 inches.

Item of cross stitch with stamped design on white plain woven fabric and have a minimum embroidered area of 5x7 inches.

Item of candle working on plain woven fabric. Must include colonial knots and have a minimum embroidered area of 7x7 inches.

Item of free embroidery on plain woven fabric or felt. Must include 5 of the following different stitches (stem/outline, lazy daisy, running, straight, French knot, satin, blanket, chain, back stitch). Must use 3 or more colors of floss and have a minimum embroidered area of 5x7 inches.

Item of snowflake embroidery (Chicken Scratch) on 1/4 inch or smaller checked gingham. Must have a minimum embroidered area of 5x7 inches.

819. Intermediate: More Embroidery 201- Exhibit one of the following: Item of free embroidery on plain woven fabric. Must include minimum of 6 different embroidery stitches with 3 or more colors of embroidery floss. Must have minimum embroidered area of 7x9 inches.

Item of counted cross stitch on 11 or 14 count Aida cloth or other fabric using waste canvas. Must have a minimum embroidered area of 3x3 inches.

Item of huck embroidery of huck towel creating a minimum 2 inch wide border design.

Item of huck embroidery (Swedish weaving) on monk's cloth with minimum embroidered area of 36x36 inches.

820. N/A

Knitting

821. Young Junior- Learn to Knit- Ex-

hibit one item or pair of items using plain medium weight yarn. Solid color or variegated yarn is acceptable. Items are limited to those that include garter stitch, stockinette stitch, and/or ribbing stitch. Suggestions include: slippers, mittens, hat, pillow, purse or scarf.

822. Beginner: Knit one, and Purl too! Exhibit one item or pair of items. May use yarn other than plain medium weight yarn. Two colors and one pattern stitch may be used in addition to garter stitch, stockinette stitch, and/or ribbing stitch. Suggested items include: hat, mittens, pillow, purse, scarf, slippers, or small afghan/shawl.

823. Intermediate- Keep on Knitting!- This project focuses on shape. Exhibit one item or a pair of items using pick up stitches, multiple color changes (stripes or duplicate stitch), and/or circular knitting. Item must include increase or decrease. May use yarns other than plain medium weight yarn. Suggested items include: gloves, hat, mittens, socks, sweater or vest.

824. Advanced- Knitter's Choice- This project focuses on texture and design. Exhibit one item or a pair of items using charted designs or design your own. Chartist designed may include color changes such as Fairisle knitting or multiple pattern stitches such as Aran Isle knitting or lace knitting. Knitting with beads is also acceptable. Original designs must include a copy of directions, notes and any diagrams used to create the item. Suggested items include: Afghan (minimum size 45x60 inches), holiday stocking (minimum 18 inches in length), purse, socks or sweater.

828. Beginner- Get to the Point- Exhibit one of the following: item with minimum finished size of 5 inches square, pin cushion using tent stitches and two or more colors or purchased kit meeting project guidelines.

829. Intermediate- A Stitch at a Time- Exhibit one of the following using three or more colors: personalized (name or initials) belt, 9 inch square (minimum finished size) sampler using a minimum of four decorative stitches one of which may be tent stitch- can be framed or finished as a pillow, patterned pin cushion (6-inch square minimum finished size), or purchased kit meeting project guidelines.

830. Advanced- Patient Stitching Block by Block- Exhibit one of the following items using three or more colors. 12 inch square (minimum size) item using 4-H design or design of your choice with tent stitch and one or more decorative stitch (es), sampler using minimum of 6 stitches (project may be finished into pillow, a foot stool, chair seat, framed as a picture or other item of choice), or purchased kit meeting project guidelines.

831. Young Junior- Let's Learn to Machine Quilt- Exhibit one rectangle placemat with fringed edges; finish size 12x18 inches.

832. Beginner- Machine Quilting- Pillow Talk- Exhibit one 14x12 inch square rag pillow (quilting required on one side).

833. Intermediate- Machine Quilting- Quilt As You Go- Exhibit one of the following items that are made by piecing and quilting as you go using either the sew and flip method or quilting squares prior to piecing: 24x24 inch (minimum finished size) pieced and machine quilted item. Suggestions: baby quilt, tree skirt, lap quilt, wall hanging. Two 14 inch squares (minimum) to make a completed project. Suggestions: tote, pillow, chair pad, placement, etc.

834. Advanced: Stitch it Down by Machine- Exhibit one 24x24 inch (minimum finished size) machine quilted item. Quilt top may be appliquéd or patchwork. Suggested items include: baby quilt, tree skirt, lap quilt, wall hanging, quilted clothing or large quilt.

835. Young Junior- Let's Learn to Hand Quilt- Exhibit one hand quilted 8 inch square hot pad.

836. Beginner- Hand Quilting- Pillow Talk- Exhibit one hand quilted 14 inch patchwork pillow.

837. Intermediate- Hand Quilting- Piecing It Together- Exhibit one hand quilted 24x24 inch (minimum size) pieced item any shape. Suggested items include: wall-hanging, baby quilt, tree skirt or lap quilt.

838. Advanced- Stitch it Down by Hand- Exhibit one hand quilted and hand appliqué item (any size). Suggested items include: holiday stocking, tree skirt, wall hanging or quilt.

Lot #9—4-H Foods Exhibit

Level A: Six Easy Bites

841. Four (4) drop, Colossal Cookies

842. Four (4) home-made brownies

843. Four (4) chocolate chip muffins or bran muffins

844. Four (4) two-inch square granola bars

845. N/A

Level B: Tasty Tidbits

846. One eight inch round layer chocolate cake, made with applesauce, no icing.

847. Four (4) pretzels, rolled, twisted or curved

848. Four (4) rolled baking powder biscuits

849. Four (4) cheese straws

850. N/A

Level C: You're The Chef

851. One-half loaf banana bread

852. One quarter tea ring bread (yeast dough)

853. Four (4) breadsticks (not twisted)

854. Four (4) two-inch square cornbread

855. N/A

Level D: Foodworks

856. One whole, double crust apple pie

857. Four (4) two-inch diamond shaped of baklava (A dessert made from paper thin layers of pastry,

chopped nuts and honey.)

858. One-half apple cake

Lot #10—4-H Home Improvement

Division 6039

889. Natural finish (grain shows through) applied to small wood object with straight lines. Judging emphasis will be on the finish, not the construction. Examples include bowl, tray, cutting board, game board or small box.

890. Simple, small cloth article (maximum size 36"x36") with no machine stitching. Examples include knotted pillow (no applied design), draped valance with accompanying photo showing end result. Unacceptable: purses, tote bags, backpacks and duffel bags.

891. Simple, small article of cloth requiring machine stitching. Examples include plain pillow (no applied design), fringed tablecloth, place mats and napkins, laundry bags, valance. Unacceptable: purses, tote bags, backpacks and duffel bags.

892. Wastebasket

893. Pin-up (bulletin) board

894. Refinished wood item. Should have straight lines with no elaborate carvings or turnings. Examples include footstool, children's furniture, small box, tray, picture frame, bookshelves or plant stand.

895. Small article made of cloth. Examples include hemmed tablecloth or table runner, wall hanging, pillow or flat hemmed curtains. Unacceptable: purses, tote bags, backpacks or duffel bags.

896. Desk Set, including three or more items. Examples: blotter pad, pencil holder, letterbox, notebook, etc.

897. Accessory for the home with description, sketch or photo to show how the accessory is used in the home and how the design and colors fit with the other furnishings and color used in the home. Examples include stitchery or appliqué wall hanging, latch hook items, pillow with applied design (stitchery, appliqué or other media), rug picture in appropriate frame and ready to hang.

898. Table setting, to include centerpiece, plate, beverage container(s) and table linen appropriate to theme or event chosen by 4-H member. No silverware, please. Information card accompanying exhibit must include specific theme or event for which the table setting was planned. A color photo of the place setting as to how it would appear on the table must be included. Items may or may not be made by the 4-H'er.

899. N/A

900. Recycled or low cost furnishing item created as part of your decorating plan. Information card accompanying exhibit should include materials used, cost and time involved in project and final use for item.

901. An accessory for the home, made with member's original or adapted design and information card, which includes description of how and where item is used in the home. Examples include latch hook item: pillow with stitchery design; wall hanging of natural dyed yarns or drawing with mat and finished or refinished frame.

902. Heritage item refinished, restored or made by the 4-H member with information on the history or meaning of the item to the member and how it is used in the home. Examples include antique or collectible furniture, memory box, scrap book of family history (Note: Scrapbook needs to reflect family history/home/house/farm/land of three or more generations), quilt with heritage design, wall hanging showing family tree.

Lot #11 - Field Crops

920. Stick Burley tobacco (4 stalks) Blue-\$10; Red-\$5; White-\$3

Premiums from class 631-636 as follows: Blue-\$5, Red-\$3, White-\$1

921. Alfalfa hay-10 lb bale

922. Mixed grass hay-10 lb

923. Alfalfa with grass hay-10 lb

924. Red clover with grass (stacked & tied) hay-10 lb

925. Corn silage (1 gal. 2004 crop in plastic bag)

926. 6 ears yellow field corn

SHOW LIVESTOCK RULES &



Members of the 2008 Hot Rods are shown above, front row from left: Seth Sizemore, Kyle Coffey, Nate Allen, Logan Abney, Morgan Robinson, Andrew Callahan, Haley Thacker, Keaton Martin, Calliegh Burdette, T.J. Ramsey, Christian Larkey, Emily Maupin and Katie Denham. Second row from left: Alyssa Lunsford, Lydia Mink, Carson King, Avery Bullock, Addison McClure, Wesson Falin, Xander Fletcher, Logan Sowder, Ben Hamm, Grace Reams and Hunter Day. Third row from left: Jamison Mink, Kaleb Whitaker, Elise Stallworth, Valeria Kendrick, Zachary Coffey, Micah Sparks, Dylan Coffey, William Bishop, Emily Sparks, Jacob Collinsworth, Dougie Shields and Landon Smith. Fourth row from left: coach Mark Proctor, manager Doug Proctor, Paula Doan holding Valarie Doan. Too late for picture: Silas Durham, Trace Abner, Landon Dillingham, Nora Pulliam and Alyssa Martin. Not present for pictures: Jase Cameron, Zander Strunk, Emily Campbell, Reagan Chasteen and Taryn Powell.

"WHAT IS WRITTEN"

We have been discussing the name of Jesus. We have seen he is called: Jesus, the Word, Messiah or Christ, Wonderful, Counsellor, The mighty God, The everlasting Father, The Prince of Peace. Now all this tells us the exalted nature of his name. "Wherefore God also hath highly exalted him, and given him a name which is above every name: That at the name of Jesus every knee **should** bow, of things in heaven, and things in earth, and things under the earth; And that every tongue should confess that Jesus Christ is Lord, to the glory of God the Father." Phil.2:9-11. Have you bowed your knee in submission to this great King? We **should** bow to him, which says that we have a choice. If we bow in submission now, it will be to our salvation! If we do not, we **shall** bow in the day of judgment. "For it is written, As I live, saith the Lord, every knee **shall** bow to me, and every tongue shall confess to God. So then every one of us shall give account of himself to God." Rom.14:11-12. But if we wait until that day to bow the knee, we will confess to our damnation. You have a choice while you are living and the world is still standing. Can we help you in a study of the word?

Providence church of Christ - 758-8524

E-mail: Dan.McKibben@Juno.com

Web Site: www.WhatSaithTheScriptures.com

Time of Services: Sunday 10am Bible Study, Worship 10:40 & 6:00pm; Wed. 7:00pm. Radio program, Sun.8am, 1460 AM

Hot Rods complete successful season

By Doug Proctor

On July 12th, the Hot Rods t-ball season ended with our yearly picnic. All totaled, including 33 Hot Rods and their family and friends, there were around 100 people in attendance.

This year we had 48 Hot Rods sign-up and 22 with perfect attendance.

I started collecting money for perfect attendance prizes, and the response by businesses and personal donations was good. Every child got a prize ranging from bicycles, scooters, t-ball bats, pools, bike helmets on down to

smaller prizes. The Hot Rods with perfect attendance got to pick first by drawing names out of a hat. On top of a prize, every Hot Rod received a trophy sponsored by Foster Trophies (for past 15 years).

We would like to thank all those who gave (hoping to not leave anyone out): Vicki Lynn Martin, Buzz Carloftis, Movie Warehouse, James Miller, Mt. Vernon Signal, Cox Funeral Home, Dowell and Martin Funeral Home, Billy Reynolds, Jack's Pro Hardware, Morgan's Plumbing, Tobacco Barn, Austin Ramsey (10 year old), Whis-

pering Crankies, Roger McGuire, Dusty Burdette, Gary Leigh, Doug Horton, Mark's Pro Hardware, B.P. Renfro and others who asked not to be recognized. Thanks to all again for making this possible. K-Mart in London knocked prices down unbelievably to \$10 to \$20 per bike.

I would also like to thank the parents, grandparents and Hot Rods for the gas grill, cover, and plaque that was presented to me.

Last and not least, thanks to the yearly sponsors for their support: Mt. Vernon Drug, Rockcastle Professional Pharmacy, Kwik Mart, Inspired Image Hair Salon and Day Spa, Karen King Tax Service, Godfather's Pizza, Subway, KFC, Chevron, Wendy's, Renfro Valley Boat Dock, Foster Trophies, Galaxi of Berea and the city for use of the field at the lake.

Too Late To Classify

Huge Yard Sale: Brodhead Fairgrounds, Thursday and Friday. Given by Janet Barnett, Martha Smithern and Viola Robbins.

Lost: Black wallet Sunday night at Peg's Food Mart or Buffalo Baptist Church. Reward for return of documents inside. Call 606-453-9045.

Rocket Football 2008
THE EXCITEMENT BEGINS
AUGUST 29

RESERVED SEATING IS AVAILABLE FOR REGULAR SEASON HOME GAMES

\$35 per seat
only \$2 more per seat than regular price

Rocket Home Schedule

Sept 5-WAYNE Renfro Valley Jamboree Bowl
Sept 19-BELL Operation UNITE Bowl & Little League Night
Sept 26-KNOX CENTRAL Homecoming Night
Oct 17-HARRISON
Oct 31-MERCER Senior Night

Contact: Becky Saylor at 308-3798 or Coach Parkey at 308-2587



J & JAUCION

1/4 West of Jct. of 461 and 150

Estate Sale

Friday July 25, 2008 @6:30 PM

Furniture : King size Cherry poster bedroom suite, Fox Hunter print, Cherry Entertainment Center, Cherry Table and 4 chairs, Oak Full / Queen Bed, Oak Armoire, Pine Full Bed, Pine night stands. Pool Table, Frigidaire Washer & Dryer, dressing screen, Brown leather Couch, Table and 4 chairs Cherry Library table, table and 4 chairs with matching hutch, Oak library table, book cases, other items too numerous to mention.

Electronics: Sanyo 24 inch TV, Sony 36 inch TV, Sony CD Tower with speakers, DVD player, VCR.

Glassware & Misc : Longaberger Baskets, Large collection of Lighted Village Christmas ceramic houses, pressure canner, pots/pans, misc. hand tools, Antique crocks, Honeywell fan, costume jewelry, comforter sets, large collection of dolls, Beer signs, Lynx golf clubs and bag, air conditioner, Kerr canning jars, antique fishing lures, large collection of Hot Wheels 1:18 scale, SNAP ON tool box, welding rods, Home Interior prints, other items too numerous to mention.



For additional information please call 606-256-9874 or 606-256-3343
Jerry Ham, Auctioneer

#08-07-08 An Ordinance Establishing A Cross Connection Prevention Program

WHEREAS, the Kentucky Natural Resources and Environmental Protection Cabinet has enacted administrative regulations which require every public water system to determine if or where cross connections exist and to eliminate them; and

WHEREAS, the officials of the City of Brodhead, Kentucky realize that they have a responsibility to protect the public health by providing a safe source of drinking water and that cross connections could affect the health and economic growth of the community;

NOW, THEREFORE be it ordained by the legislative body of the City of Brodhead, Kentucky:

SECTION 1. PURPOSE AND AUTHORITY

(A) It is the purpose of this ordinance to establish a program to assure that the public water supply is protected from any auxiliary water supply which may cause contamination due to backflow or cross connections. The City recognizes that contamination of the public water supply presents an imminent health hazard to the residential and non-residential users of the public water system; the threat of significant economic loss due to disrupted water service to such residential and nonresidential water users and the potential liability to the City.

(B) It is the further purpose of this ordinance to meet the requirements of 401 KAR 8:020 as enacted by the Kentucky Natural Resources and Environmental Protection Cabinet.

(C) This ordinance is enacted under the power vested in the City by KRS 82.082 and pursuant to requirements of KRS 65.03.

SECTION 2. DEFINITIONS. As used in this ordinance, unless the context clearly requires a different meaning:

(A) "Auxiliary Water Supply" means any water supply on or available to the premises other than the City's public water supply. These auxiliary waters may include water from any natural source such as a well, spring, river, stream or body of water or any water or other substance of unknown or questionable quality that may present a health or system hazard to the potable public water supply.

(B) "Backflow" means the reversal of the normal flow of water caused by either back pressure or back siphonage.

(C) "Backflow Prevention Assembly" means an assembly or means designed to prevent backflow. A listing of acceptable backflow prevention assemblies and degree of hazard is available in the Kentucky State Plumbing Law, Regulations and Code.

(D) "Contamination" means an impairment of the quality of the potable water supply by any waste product, fluid, substance, compound or other material to a degree which creates an actual or potential hazard to the public health through poisoning or through the spread of disease

(E) "Cross Connection" means any physical connection or arrangement of piping or fixtures between two otherwise separate piping systems one of which contains potable water and the other nonpotable water or substance of questionable quality, through which, or because of which, backflow may occur into the potable water system.

(F) "Thermal Expansion Tank" means a device installed on the cold water supply line near a water heater to compensate for the expansion of water within a water system when such water is heated.

SECTION 3. REQUIREMENTS. The city shall provide protection to the public water system against backflow by implementing the following requirements.

(A) "Residential" - Buildings used for habitation or occupancy shall be considered as residential buildings. No new water service connection to any premises shall be installed or allowed to be installed by the City unless such service connection is protected by a backflow prevention assembly. Residential service connections shall be considered as low hazard applications and all such connections shall have at a minimum a dual check valve backflow preventer installed between the water meter and the residence. The City may require additional or alternate backflow prevention assemblies if the degree of hazard constitutes a higher level of protection for the public water system.

(B) "Non-Residential" - No new water service connection to any non-residential facility shall be installed or allowed to be installed by the City unless such water service connection is protected by a backflow prevention assembly. The type of protective device required shall be determined at the time of installation of the service connection and shall be commensurate with the degree of hazard at the point of such service connection. At a minimum, the service connection shall be installed with a dual check valve backflow preventer. In the event activities to occur within a non-residential facility change and creates a higher degree of hazard, then the backflow prevention assembly shall be replaced with an assembly which provides acceptable protection.

(C) "Inspections" - The customer's water system shall be open for inspection at all reasonable times to authorized representatives of the City to determine whether cross connections or other structural or sanitary hazards, including violation of this ordinance, exists. When such a condition becomes known, the City shall deny or immediately discontinue service to the premises by providing a physical break in the service line until the customer has corrected the condition in conformance with the State and City Statutes relating to plumbing, water supplies and the regulations adopted pursuantly thereto. Water service to any premises shall be discontinued if it is found that a backflow prevention assembly required by this ordinance has been removed, bypassed or if an unprotected cross connection exists on the premises. Service will not be restored until such conditions or defects are corrected.

(D) "Existing Service Connections" - All existing water service connections which do not have backflow prevention assemblies or existing water service connections which have less than the minimum required backflow prevention assemblies, shall, except for the inspection requirements, be excluded from the requirements of this ordinance so long as the City is assured that the public water system is satisfactorily protected. However, if the City determines that a hazard to health exists, then a backflow prevention assembly meeting the requirements of this ordinance may be installed on such existing service connection. Backflow prevention assemblies shall not be installed on existing service connections until after the property owner of such residential or commercial property has been informed of the actual and potential hazards that may be created as a result of such backflow assembly installation. Notices provided to such property owners shall include the following language as adopted in 815 KAR 20:120 Section 2. Item (6): When cross connection control devices are properly installed, they create a closed water system. A properly sized thermal expansion tank shall be installed in the cold water supply located as near the water heater as possible.

SECTION 4. SEVERABILITY. If any provision of this ordinance is deemed by a court of competent jurisdiction to be unenforceable or unconstitutional or in conflict with applicable laws of the Commonwealth, the remaining provisions of this ordinance shall continue in full force and effect

SECTION 5. EFFECTIVE DATE. This ordinance shall take effect upon the second reading and subsequent publication as required by KRS 83A.060.

1st Reading - June 9, 2008

2nd Reading - July 8, 2008

/s/ Walter L. Cash, Mayor

/s/ Rebecca Bussell, Attest



Ryan Tucker, of Somerset, right, shot a four under par, 140 to win the Cedar Rapids Recreation Center Men's Invitational Tournament over the weekend. Tucker was the best in a field of 87, who competed in the 24th annual tournament at CRRC. Above, he is congratulated on his victory by CRRC Tournament Director Jeff Burdette.



CRRC golfers Blake Calhoun, right, and Tim Reynolds, finished first and second respectively in the 5th flight of the CRRC invitational golf tournament this past weekend. Calhoun shot a two day total of 177 and Reynolds shot a 179.

The
Family Room

By: Dr. Roy Don Whitehead

The state of Kentucky saves \$4.98 for every \$1 it spends on drug and alcohol treatment for its residents. This finding comes from a new study recently completed by the Center on Drug and Alcohol Treatment at the University of Kentucky. Dr. Robert Walker, a professor at UK and author of the study, says, "It suggests that treatment services not only benefit the individual but serve society at large." [Information for this column comes from "Study: Drug, alcohol treatment succeeds." Lexington Herald Leader (July 16, 2008), Section D Page 1.]

The study looked at a random sample of 906 participants from different types of state funded treatment. The services provided included detoxification, inpatient treatment, outpatient treatment and case management. The average cost per person was \$2,300.

What are the costs if drug and alcohol addiction is not treated? The biggest cost to the state comes from the crimes committed by addicts. The decrease in crimes committed by the individuals in this study saved the state \$9.2 million in arrest costs alone! Other costs of addiction include medical expenses and lost wages.

The study could not measure the intangible costs of addiction. Those of us who work with domestic violence victims see the damage that addiction can do to families. While I would not claim that addiction causes abuse, it certainly makes abuse worse. Abuse and addiction together bring violence and destruction to many Kentucky families. Treatment for addiction helps not only the addicts but also their families. Their children benefit tremendously from

having a mother or father who is clean and sober.

The University of Kentucky study found that one year after entering treatment:

- 72% of the participants had not had a drink in the past thirty days and 86% had not drunk enough to become intoxicated.
- 88% had not used illegal drugs in the past thirty days.
- 15% more participants had a full time job than did prior to treatment.
- Average income increased from \$440 per month to \$933 per month.
- Only 30% reported being arrested after beginning treatment. In the year prior to treatment, 57% reported being arrested.

Drug and alcohol treatment works. We have the proof. Now is the time for us to make the commitment to provide this treatment to those who can benefit from it. While not everyone with a substance abuse problem wants help, many are being "encouraged" to seek treatment by being allowed to enter diversion programs rather than go to jail. These diversion programs, such as Drug Court, are tough and require regular, random drug screens as well as participation in a treatment program. Diversion programs work for some participants, thereby keeping them out of jail, gainfully employed and paying taxes rather than being incarcerated at tax-payer expense.

Treatment makes sense financially and for the families of Kentucky. If you have a drug problem and need help, call the UNITE Treatment Hotline at 866-90-UNITE (866-908-6483) or Comprehensive Care in your county. Don't wait until you are arrested to ask for help. If you are a victim of domestic violence, call Family Life Abuse Center at 800-755-5348.



CRRC golfer Jake Woodall, right, who is headed to Union College to play college golf, won the first flight of the CRRC Invitational golf tournament over the weekend in a play-off, with a two day score of 150. At left, CRRC golfer Tommy Payne finished third in the first flight with a score of 151.



Bobby Marcum, right of Manchester, finished first in the third flight of the CRRC Invitational golf tournament over the weekend with a two day score of 160. CRRC golfer, Babe Daugherty, left, finished second in the third flight with a score of 163.

Upcoming Reunions

Carpenter/Kirby

The families of Tobe Carpenter and Jerry Kirby will have their 13th annual family reunion August 17 at the Russell Acton Folk Recreation Center at 212 Jefferson St. in Berea from 10 a.m. to 4 p.m.

Please come and bring your favorite dish (and we mean food, not your sweetheart) and spend time with family and friends. Bring your young people and keep the family memories going.

For more information, call Ressie Anderson at 859-925-3055 or Faye Miller at 859-

266-7819.

McHargue Reunion

The McHargue Reunion will be held August 9th at Levi Jackson Start Park in London from noon to 7. Bring a covered dish.

Robinson Reunion

The Robinson Family Reunion will be held August 10th at the hill at the Family Life Center in Renfro Valley. All friends, neighbors and everyone are invited. Bring a covered dish and lawn chair and lan to spend the day.

CAUSEY'S CARPET CLEANING

3 rooms & hallway for \$99
(up to 200 sq. ft. per room)
22 Years Experience

63 Causey Lane
Paint Lick
859-925-2218

- Janitorial Svc
- Commercial Cleaning
- Upholstery Cleaning
- Stripping • Waxing
- Tile & Grout Cleaning
- Carpet Repair & Dyeing

FREE ESTIMATES

THANK YOU!

FOR ANOTHER GREAT MONTH

We Appreciate Your Business!

Mann...What a Deal!

NEW 2008 DODGE RAM 1500
Stk. #56049M

\$14,982

NEW 2008 CHRYSLER PT CRUISER
Stk. #44004M

\$16,912

NEW 2008 CHRYSLER TOWN & COUNTRY
Stk. #45001M

\$18,986

NEW 2008 JEEP PATRIOT
Stk. #60517M

\$18,986

SPECIAL OF THE WEEK!
'02 OLDS BRAVADA Leather, 67K, Like New!
\$9,980

SUVs & TRUCKS

96 Jeep Grand Cherokee.....	\$2,980	05 Ford Sport Trac, 4 Door...	\$13,980
01 Dodge Ram 1500	\$3,980	06 GMC Canyon Ext Cab.....	\$13,980
99 Dodge Durango	\$3,980	06 Ford Ranger Ext Cab	\$13,980
95 Ford Big Bronco	\$4,980	05 Chrysler Pacifica.....	\$14,980
99 Chevy Tahoe LT	\$5,980	04 Nissan Xterra XE	\$14,980
97 Chevy Astro Conversion Van	\$6,980	03 Chevy Tahoe LT.....	\$14,980
96 Chevy S10, Auto	\$6,980	05 Jeep Grand Cherokee.....	\$14,980
00 Chevy 1500, Short Bed.....	\$7,980	07 Jeep Commander.....	\$19,980
02 Toyota Tundra.....	\$9,980	07 Dodge Durango, Leather...	\$19,980
03 Ford Crew Cab	\$12,980		

CARS

00 Chevy Cavalier	\$4,980	07 Chrysler PT Cruiser	\$12,980
00 Pontiac Bonneville SSEi..	\$5,980	07 Pontiac G-5	\$12,980
02 MAZDA 626	\$6,980	06 Chevy Cobalt SS.....	\$13,980
99 SAAB 9-5 Sedan	\$7,980	05 Honda CRV	\$13,980
05 Hyundai Elantra	\$7,980	06 Suzuki Vitara.....	\$14,980
02 Mercury Grand Marquis..	\$8,980	08 Dodge AVenger SXT.....	\$16,980
04 Chrysler Sebring LXI	\$9,980	07 Dodge Caliber RT	\$16,980
03 Chevy Impala LS	\$9,980	05 Chrysler 300C	\$18,980
02 Pontiac Grand Prix.....	\$10,980	07 Chrysler 300 Touring.....	\$19,980
04 Chrysler Sebring Conv	\$12,980	07 Honda Accord, V6.....	\$19,980

Excludes tax, tag and fees. Due to ad deadlines, vehicles may be sold. Thanks for reading the fine print.

MANN CAN HELP FINANCE YOU! Call Bill or Brad at 1-800-371-6535

Richmond
On the Bypass At Irvine Road
1-800-793-6053

CHRYSLER · DODGE · Jeep

www.mannchrysler.com

Absolute Auction

of Mr. Dallas Adams'

Dozer ~ Backhoe ~ Farm Machinery Personal Property

Saturday, August 2, 2008 at 10:00 a.m.

Cartersville Section of Garrard Co., Ky. • Near Berea

Location: From I-75 Exit 76 in Berea, take Highway 21 east approx. 2 1/2 miles. Turn on Hwy 954 (Cartersville/Maywood Road), and proceed 3 miles to State Road 3109 (Copper Creek Road). Turn left on Copper Creek Road and go approx. 1 mile to the auction site. Auction signs are posted.

Due to ill health, Mr. Adams has authorized to liquidate his equipment for the absolute high dollar.

Equipment: Caterpillar D4H Series II Dozer ~ Case 580 Super L Backhoe with cab and approx 500 hours ~ 8' to 12' Pave All Blacktop Paver ~ 18" Case Backhoe Bucket ~12" Case Backhoe Bucket ~ Backhoe Tires ~1996 Volvo Road Tractor ~1985 Ford F250 with 6.9 diesel engine utility bed 5 speed 4WD ~ 1979 International S 1900 Dump Truck Gas 404 5SP/2SP Diamond-plated Interior ~ 24' Econoline Tri-axle Trailer (12 Ton) ~ 24' Tri-Axle Trailer (9 Ton) ~ 1985 Mariner Boat and Trailer ~ White 105 Tractor with cab and air (4600 hours) ~ Ford 4600 Tractor with lift, bucket and hay fork (4300 hours) ~ International 130 With Front Cultivators and Draw Bar ~ Bushhog Bushwhacker Rotary Mower ~ Bushhog Rebel Model Rotary Mower ~ Vermeer 504G Round Baler with new belts and bearings ~ Vicon 8' or 9' Disc Mower ~ Gehl 160 Disc Mower (needs bearing) ~ 14' Cattle Trailer ~ 3 Bottom 16" Turning Plows ~ Pro-Chopper Straw Blower ~ Case 2-Bottom 16" Plows ~ New Holland Hay Tetter ~ Lift Disc ~ Cutting Harrow ~ E-Z Flow ~ Two Farm Wagons ~ 16' and 20' ~ International Rake ~ John Deere Hay Rake ~ Leinback Post Hole Digger ~ 110 Gallon Fuel Tank with Gas Hay Pump ~ Shafer 10' Post Driver ~ Two Small Utility Trailers ~ Ford Tractor Weights ~ Robin Plate Tampo ~ Windshield and Doors for 4600 Tractor ~ Belts for Vermeer Hay Roller ~ Wire Mesh Panels ~ Gates from 12' to 16' ~ Commercial 100 Amp Charger ~ David White Transit ~ Laser Transit ~ 12' Garage Doors ~ Mack Tool Box ~ Makita Hammer Drill ~ 2" Robin Water Pump ~ Assortment of Fire Hoses ~ 25' Suction Hose ~ Quick Coupling ~ 500 ft 10-3 Wire ~ Water Line ~ 100 Amp Electrical Service ~ Two Grease Tanks ~ 1" Water Pump ~ 250 Gallon Water Tank ~ Concrete Blocks ~ Impact Wrenches ~ Concrete Saw Diamond Blade ~ Motor Stand ~ Campbell Hausfield 80 Amp Mig Welder ~ Lincoln 225 Amp Welder ~ Miller 200 Amp Welder ~ S & K and Snap-on plus other assorted hand tools ~ Sharp Fan ~ Aluminum Step Ladder ~ Tire Chains ~

Auctioneer's Note: Don't forget the date ~ Saturday, August 2nd at 10:00 a.m. The last bid will buy so come and spend the day with us.

Terms: Cash or check in full day of sale.

Announcements day of sale take precedence over printed matter.

For additional information, contact the auctioneers.

www.fordbrothersinc.com

Somerset, KY 606-679-2212 Mt. Vernon, KY 606-256-4545 London, KY 606-878-7111

606-455-5454

Spoonamore sentenced in Christmas burglary

A Berea man was sentenced last Friday in Rockcastle Circuit Court for a December, 2007 burglary of a residence in Brodhead.

Circuit Judge Jeffrey T. Burdette, following the recommendation of Assistant Commonwealth Attorney Jeremy Bartley, sentenced Christopher Spoonamore, 28, of Berea to 10 years in prison for burglary, second degree. A co-defendant in the case, Terry Montjoy, 34, of Hammonds Trailer Park, Mt. Vernon, was earlier sentenced to eight years for the burglary.

The two men were charged with breaking into a home of a Brodhead family and stealing Christmas gifts valued at over \$2,000.

Following the hearing, Bartley acknowledged KSP Trooper Jason Vanhook for his investigation of the theft. "Trooper Vanhook did an excellent job investigating this case and preparing it for our office to prosecute."

Commonwealth Attorney Eddy F. Montgomery praised Bartley for his prosecution of the case. "Both of the defen-

dants in this case have a significant criminal history. That, plus that fact that someone's home was invaded and their family's Christmas gifts taken, warrants significant prison time," Montgomery said.

In another recent Circuit criminal case, Mark Miller, 23, of Woodland Place, Mt. Vernon was sentenced on June 16th, to one year in prison, after pleading guilty to rape, third degree.

Miller, who was indicted in September of last year, will also be required to register as a convicted sex offender in the state of Kentucky.



Christopher Spoonamore was sentenced to 10 years in prison for burglary second degree.

"City"

(Cont. from front)

ing it to \$13,000 from \$23,000.

Mt. Vernon fireman Brian Bullock, who presented the council with a list of equipment needed in order to better equip the fire trucks now being used, said the city could certainly use the equipment that was on the old truck and everyone agreed to wait and see what might be worked out with Wynn's Fire & Rescue before the city bought any new equipment.

Fire Chief David Bales said Wynn had rebuilt the truck seven times, but was unable to fix it. Wynn will not release the truck to the city because he says they (the city) owe the repair bill, even though the truck has not been fixed. The Mayor contends that the city owes nothing because the truck has not been fixed. The Mayor said the entire matter concerning the fire truck was still up in the air.

In other business, a motion by councilman Wayne Bullock to extend the regular work week for city office employees from 35 to 40 hours per week, died for lack of a second. Councilwomen Sharon Saylor, Lonetta Daugherty and Willametta French all declined to second the motion without comment.

Mayor Kirby had placed the matter on the agenda and told council members it would not effect her because she was paid a salary, based on a 35 hour work week, which would not be changed.

The council voted to pass a resolution entering into an agreement with the Governor's Office of Local Development for seven projects.

The projects listed in the resolution will be funded by the state next fiscal year and

in fiscal year 2010.

Those projects this fiscal year are: \$50,000 to construct restrooms and replace sand at the city park on Williams Street at a cost of \$50,000.

\$100,000 to the Kentucky Music Hall of Fame and Museum for general operation and promotion; \$10,000 to the city's fire department and \$8,000 to the county fire department, which is operated by the city fire department.

Projects slated to be funded by the state in 2010 are another \$95,363 for the Hall of Fame and \$8,000 more for both the city and county fire departments.

The council also accepted high bids of \$310 for a 1998 Ford Crown Victoria and \$310.10 for a 1999 Ford Crown Victoria, which have been used as police cruisers, from Rocky D. Lear.

The Mayor also announced that U.S. Congressman Hal Rogers was scheduled to be at Lake Linville at 10 a.m. on August 18th, for a ribbon cutting ceremony for the recently completed \$170,000 sewer line project, which was funded by a federal PRIDE grant, through Rogers' office.



James Gibbons, of Crooked Creek, proudly shows off his garden when it was first planted, above, and below, in full bloom.



"Cemetery"

(Cont. from front)

preservation grant from the state. Cemeteries included for preservation by the grant are the Newcomb Cemetery, the Chesnut Cemetery on Pleasant Valley Road (near the old Sparks Quarry), and the Buckeye Cemetery located near Renfro Valley.

When interviewed Friday evening at the site and asked why it was important to have a preservation effort for the Newcomb Cemetery, Judge Carloftis stated, "This is a part of Rockcastle County's heritage. The men and women who lie at rest in this ground were slaves in Rockcastle County. They toiled the fields, helped clear the land and helped provide other labor for the improvement of this community from which we, today, are still benefiting. Almost any time we look at the beautiful farm land here in Rockcastle County, we should recognize the human labor that it took to improve the land. The men and women - both free and slave, black and white - were the ancestors of this community who laid the foundation for us today. We, on the fiscal court, are very concerned that our local history be not forgotten."

The judge went on to say that he realized how little younger people here know of our rich history. He said that two black gentlemen came to his office a few years ago looking for family history in the county clerk's office. One of the young deputy clerks told the judge that they would not find any family history in this county because Rockcastle had never had a black population. Judge Carloftis pointed out that the county did, indeed, have an African-American history. Not only did they find family history but, later in the day, Dr. Joe Henderson spent about three hours escorting the two gentlemen to houses where they had lived as young toddlers, showed them where their parents worked and visited a number of black cemeteries in and near Mt. Vernon.

Carloftis said that had it not been for the work of local historian David Owens and the county's cemetery preservation board, this would not have been possible.

The Mt. Vernon Lions Club initially cleared the cemetery in 1986 and the state grant has provided funding for the monument, new greenery, and fence work that local contractors Chester "Butch" Blevins and Jackie McLemore provided as stone work and metal fencing and gates, respectively.

Prior to the departure of the students, Bro. Bruce Ross of the Mt. Vernon Christian Church led the group in prayer, giving thanks for their labor and of those whose memory is being recognized. Dr. Baskin of Berea College then told the students, "You, as African-American college students, need to thank the good citizens of Rockcastle County for mak-

ing this possible on behalf of your brothers and sisters whose memory was almost forgotten by this community. You also need to remember that far too often we use differences in race to divide and separate us from the love that is capable within us all. By doing this, Rockcastle County has extended a hand of respect and love to its ancestors and to you."

Among other cemetery sites of historical significance in Rockcastle County include the gravesite of one of the county's first settlers, James Dysart in the Chesnut Cemetery on Pleasant Valley Road. He and his family immigrated from the Northeast shortly after the American Revolution. Dysart was a colonel who served under the nation's founder, General George Washington.

The county's cemetery board and Judge Carloftis intend to make certain this, too, is not lost.

2 Blood Drives are upcoming

Two blood drives will shortly be held in the county -- one this Friday, and the other next Monday.

The drive on Friday will be held from the Kentucky Blood Center's Bloodmobile at Rockcastle Hospital, 145 Newcomb Street, from 11 a.m. to 4 p.m. Monday's drive will be held from the bloodmobile at Rockcastle Health & Rehab, 371 West Main St. in Brodhead from 2 to 6 p.m.

Donors are encouraged to schedule an appointment by calling 1-800-775-2522.

400 blood donors are needed everyday in the Kentucky Blood Center service area to meet the needs of Kentucky patients.

Mt. Vernon Fire and Rescue Activity Report

July 15-21, 2008

Saturday July 19 16:41 hours - Responded to Mount Vernon IGA at 305 HWY 150 report of gas leak and strong smell of propane around dock area. Five firefighters responded with two pumper trucks and observed gas line with small leak next to wall of building. Gas was shut off until pipe could be repaired.

Monday July 21 05:42 hours - Received call from a resident in Mount Vernon Greens Apartments in Mount Vernon stating power had had gone off and when came back on something in wall plug sparked and was smoking. Upon arrival, noticed no smoke, the wall plug was a ground fault plug that an apparent surge had caused to trip and spark.

Rockcastle Redi-Fest set for next Monday

The second annual Rockcastle Redi-Fest will be held next Monday, July 28th from 3 to 6 p.m.

The event will be held at Mt. Vernon Elementary School and will be for all Rockcastle County Elementary School students - preschool through 5th grade.

The event is being held to help parents prepare their children for going back to school, which begins for students August 7th.

"Vanhook"

(Cont. from front)

The filing deadline for all county races in November is August 12th.

Division Two is comprised of the voting precincts: Brown, West Brodhead and North Brodhead.

Wrong number

In a story in last week's *Signal* concerning Quail Community Park we ran the wrong number for reservations. The correct number to rent the park is 758-8178.

**Rockcastle Middle School
6th Grade Football Practice
begins
Monday, August 4th
6 p.m. to 8 p.m.
at RCMS Field**

All 6th graders should bring shorts, shirts and comfortable shoes

FREE SINGING

Blue Grass/Gospel/Country
**Pongo Fire Dept.
Sat., Aug. 2nd
5 to 10 p.m.**

Concessions will be available
Donations will be appreciated

Little World's Fair starts August 1st

The 127th Little World's Fair will kick off on Friday, August 1st with a dairy show at 6 p.m. The beef show will be held on Saturday, August 2nd, beginning at 11 a.m. and the horse show will be held that night.

There is no admission to the dairy and beef shows but the horse show will be a \$4 admission with children 6 and under admitted free.

The horse show will feature regular and championship classes and ribbons will be

awarded to 1st thru 6th place.

On Sunday, August 3rd, the grandstand feature will be hot rod garden tractors with events starting at 1 p.m. Admission to this event will also be \$4.

The Midway will open on Monday night, August 4th, at 6 p.m. and admission will be \$8 for all rides and grandstand events, each night of the fair, beginning on Monday night.

The fair is once again being sponsored and managed by the Brodhead Volunteer Fire Department.

Tony Barnes Roofing
25 Years Experience
FREE ESTIMATES
Guaranteed Satisfaction
Home (606)758-4611
Cell (606)-308-2570

Miscellaneous Thrift Shop
Main St. • Mt. Vernon • 606-682-2953

Opening July 24th
9 a.m. to 5 p.m.
Gently used clothing, shoes, etc.

Open Tuesday, Wednesday, Thursday
9 a.m. to 5 p.m.
Friday 9 a.m. to 6 p.m. • Saturday 9 a.m. to 2 p.m.
Owner: Debra Tanner

Mt. Vernon CHIROPRACTIC
Dr. Max Meyer

Operating Hours:
Monday, Wednesday and Thursdays
8:30 a.m. to 12:00 p.m. and
2:30 p.m. to 6:00 p.m.
**New Hours Tuesdays
Beginning February 5th
8:30 a.m. to 12:00 p.m.**

Fridays
8:30 a.m. to 12:00 p.m.

70 School St. • Mt. Vernon • 606-256-1986

\$100 Monthly Cash Give-Away • \$25 Weekly Gas Give-Away

Main Street PHARMACY

Monday thru Friday 9 a.m. - 6 p.m.
Saturday 9 a.m. - 1 p.m.
256-0475

Located at 150 Main Street • Mt. Vernon • Next to Dr. Griffith's office

"The People You Know, The People You Trust"

Mount Vernon Signal

Second Section

Thursday, July 24, 2008



New Rockcastle County High School football coach Scott Parkey, second from left, and assistant Chris Bishop called plays for the offense during practice at RCHS on Monday morning. The new head coach will lead his team into action against a very good Pulaski County team in the season opener at the Ray Correll Bowl in Somerset on August 29th. The Rockets first home game of the season is September 5th against Wayne County. (Photos by: Richard Anderkin)



RCHS head assistant coach Tony Saylor, left, gives instructions to defensive players at Monday's practice. Saylor is heading into his 25th year of coaching at RCHS and has had a major hand in putting RCHS on the state high school football map. Above, center, is new assistant coach William Blair and at far right, is new assistant coach Derrick Bussell. The Rockets are coming off a six and six season and will travel to Somerset to face Pulaski County in the season opener on August 29th.

Parkey era of Rockcastle football gets underway

Summer football practice is underway at the Rockcastle County High School and, for the first time in 23 years, there is a new man at the helm.

34-year-old Scott Parkey was hired in February to replace Tom Larkey as head coach of the Rockets, after Larkey accepted the head coaching job in Harlan County.

Parkey, who served as an assistant under Larkey for five years, has high hopes for his first Rocket team, but he is also very cautious about his win/loss record.

"You never really know until you get on the field, where your strengths and weaknesses are, but these players have really worked hard to adjust to the changes that we have made," Parkey said.

Parkey said the biggest change for the 2008 season will be on offense. "It will definitely be a different look for us this year." Last season the Rockets finished at six and six.

2008 Rockcastle County Rocket Football

August 29	Pulaski County	Somerset
September 5	Wayne County	Home
September 12	Madison Southern	Away
September 19	Bell County	Home
September 26	Knox Central	Home
October 3	Lincoln County	Away
October 10	McCreary Central	Away
October 17	Harrison County	Home
October 24	Open	
October 31	Mercer County	Home
November 7	Whitley County	Away
November 14	Playoffs begin	

All game times are at 7:30 p.m., except Pulaski County which will be played at 5:30 p.m. in the Ray Correll Bowl



RCHS football defensive coordinator Josh Martin, left, looks on as offensive and defensive tackle Derek Thacker hits the blocking sled at Monday morning's practice at RCHS. The 6'5", 260 pound junior is one of many starters who will return to the Rocket's line-up in 2008. The Rockets have a new head coach in 34-year-old Scott Parkey, who was an assistant for five years and head coach of the middle school team for four years, before being hired to replace Tom Larkey who left the program for a job in Harlan County.

Beige • Brown • Wood Grain Windows Also Available

White Vinyl Welded Double Hung Replacement WINDOWS

Any Size! **\$189** INSTALLED

DOUBLE PANE INSULATED GLASS

Call For a FREE In-Home Estimate!

www.windowworldinc.com

TOLL FREE 1-800-353-4313

606-878-7994

ENTRY DOORS & STORM DOORS NOW AVAILABLE

Look Cool For Back to School

Rocket Sports & Apparel will be celebrating back to school week beginning August 5th - 8th

All of us invite you, and your friends, to stop in and see the new 2008 designs for tees and hoodies!!!

While shopping, enjoy hot dogs, nachos and drinks on us... and register to win goodies to be given away daily!

Kick off a new school year--and a new sports season---with

ROCKET SPORTS & APPAREL

Located on Hwy. 461 bypass behind Sabrina's Hair Design

606-256-9619

Tuesday - Friday 10 a.m. to 5 p.m. • Saturday 10 a.m. to 2 p.m.

Golden 55 Checking

After all, you're only young twice.

- Available to those age 55-plus
- Pays interest on your checking funds when you maintain a \$500 minimum daily balance
- No Monthly Maintenance Fee
- 500 Free Checks Per Year

Ask us about it today!

Citizens Bank

Brodhead • Mt. Vernon • McKee
606-758-8212 606-256-2500 606-287-8390

Real People. Real Progress.
Member FDIC • Equal Housing Lender

News from the Rockcastle Courthouse

Deeds Recorded

John Allen McCormick, property in Rockcastle County, to Lola and Clell Swinney. Tax \$5.

Bobby C. and Margie A. Bishop, property on east side of Ky. 3245, to Transportation Cabinet. Tax \$12.50.

Robert and Julie Phillips and Earl and Judy Phillips, property on Pond Road, to Betty J. Sowder. Tax \$60.

Robert W. and Shirley Wilson, property in Copper Creek Community, to Lisa H. Lakes and Larussa A. Lakes. Tax \$10.

Roger and Carolyn Barron, property on Ky. 1249, to James Barron. Tax \$1.50.

Brenda Gail Clark, property on Mill St., Mt. Vernon, to HA Properties KY LLC. Tax \$100.

Brenda Gail Clark, property in Sparks and Davis Addition, Mt. Vernon, to Clifton Bond. Tax 50c.

Douglas Wayne Rowe, property on Poplar St. Ext., Mt.

Vernon, to Brenda Gail Clark. Tax \$59.

Earl Liddell and Michele Vaughn and Goldie Evelyn Poynter, property in Rockcastle County, to Dwight Anthony and Carmen Poynter. Tax \$45.

Steve Albright, and others, property in Rockcastle County, to Steve Albright. Tax \$261.

Timothy and Carolyn Martin, property on Low Gap Rd., to Jonathon and Billnita Collins. No tax.

Garla E. and Linda C. Johnson, property in Rockcastle County, to Linda F. Brown. Tax \$32.

Charles and Mary Rose Brummett, and others, property in Rockcastle County, to Gary L. and Peggy Roberts. Tax \$135.

Sonny Carl Patterson, property in Rockcastle County, to GHA Investments of Ky. LLC. Tax \$168.

Subscribe to the Signal

Circuit Civil Suits

Heights Finance Corp. vs. Roger Alcorn, \$7,966.98 plus claimed due.

Countrywide Home Loans, Inc. vs. Shane Campbell, et al, \$66,511.41 plus claimed due.

BB&T Financial vs. Kelly A. Schwartz, \$11,225.01 plus claimed due. CI-00189.

District Civil Suits

Capital One Bank vs. Donald D Simpson, \$1,548.07 plus claimed due.

Arrow Financial Services vs. Rebecca Smith, \$2,706.29 plus claimed due.

World Finance Corp. vs. Stacy Clark, \$1,051.34 plus claimed due.

Midland Funding LLC vs. Brittany J Owens, \$632.12 plus claimed due.

Midland Funding LLC vs. David E. Bartlett, \$856.22 plus claimed due. C-00183.

Marriage Licenses

Darlene King, 34, Livingston, housekeeper to William David Newcomb, 48, Livingston Curry Timber. 7/11/08.

Amanda Renee Sconci, 22, Spicewood, TX, research tech to Michael Brian Cromer, 23, Mt. Vernon, U.S. Army. 7/14/08.

Lydia Irene Frederick, 40, Mt. Vernon, unemployed to Danny Ray Frederick, 42, Burnside, truck driver. 7/15/08.

Sally Morris, 77, Mt. Vernon, retired to William Goebel Williamson, 85, Mt. Vernon, retired. 7/16/08.

Martha Lee Sparkman, 62, Mt. Vernon, disabled/retired to Per Jonsson, 72, Mt. Vernon, retired. 7/16/08.

Jessica Diane Harrison, 24, Brodhead, Wendy's to Louis Earl McClanahan II, 44, Brodhead, disabled. 7/17/08.

District Court

John Baker: no/expired Kentucky registration receipt, and other charges, bench warrant (bw) issued for failure to appear (fta).

Michael G. Blair: fines/fees due (\$25), bw issued for fta/1 day or payment.

Clarence S. Bryant: illegal take/pursue/molest any deer/wild tur/elk, \$500 (replacement costs for turkey taken illegally) plus costs; open season for wildlife/possession of animal/raw fur, \$250 fine.

Gary W. Caldwell: fines/fees due (\$142), 3 days in lieu of fine/concurrent.

Steven E. Collins: operating on suspended/revoked operators license, \$100 fine and costs and 30 days/probated 24 months on condition.

Daryl Cromer: fines/fees due (\$258), bw issued for fta/6 days or payment.

Speeding: Jeffrey J. Jarboe, \$60 fine plus \$128 costs; Robert M. Jones, state traffic school requested plus paid \$128 costs; Dennis R. Kinnett, \$26 fine plus \$128 costs; Deana Ryhal, paid \$38 fine plus \$128 costs; Christian A. Sutters, paid \$30 fine plus \$128 costs; Kelly Vest, \$48 fine plus costs; Candide F. Johnson, Jeremy L. Hines, license suspended for fta; Donald R. Newcomb, \$40 fine and costs; Ashley D. Bundy, \$36 fine plus \$128 costs; Jesse P. Martin, \$48 fine and costs; Shannon R. Davis, paid;

Richard L. Kirby: speeding, \$4 fine plus costs; failure to wear seat belt, \$25 fine.

Joseph Dale Morris: alcohol intoxication, bw issued for fta.

Amy J. McKinney: failure to maintain required insurance, \$500 fine/suspend \$450 on condition.

Willie G. Messer: no operators/moped license, \$100 fine and costs; failure to maintain insurance, \$500 fine/sus-

pend \$450 on condition.

Dalton Wayne Meyer: no operators/moped license, \$100 fine and costs; operating ATV on roadway, \$50 fine.

Tina N. Tyree: operating on suspended/revoked operators license, and other charges, bw issued for fta.

Stewart E. Williams II: fines/fees due (\$238 and \$150), bw issued for fta/8 days or payment.

James M. Brown: alcohol intoxication, \$50 fine and costs.

Lester D. Kidwell: operating motor vehicle on suspended/revoked operators license, \$500 fine/suspend \$450 on condition; no/expired registration plates, \$25 fine and costs;

Joshua O. Glover: speeding, \$46 fine/suspended on completion of state traffic school; no operators license in possession, \$25 fine and costs. Tabitha J. Halcomb: failure to wear seat belts, paid.

Brian D. Hatcher: fines/fees due (\$158 and \$258), bw issued for fta/8 days or payment.

Logan S. Adams: speeding and license to be in possession, bw issued for fta.

Eric Baker: public intoxication, bw issued for fta.

Kayla Bentley: public intoxication, \$100 fine/suspended on condition plus costs.

Joseph Borel: menacing, and other charges, bw issued fta.

Summer Brown: speeding and failure to maintain insurance, bw issued for fta.

Bentley David Carpenter: theft by unlawful taking, 360 days/to serve 30/balance probated 24 months plus costs; criminal mischief (two counts), 30 days each.

Joyce E. Carpenter: operating on suspended/revoked operators license, \$100 fine and costs.

Luster J. Chasteen: no operators license in possession, \$25 fine and costs.

Regina R. Chasteen: permit unlicensed operator to operator motor vehicle, \$50 fine and costs.

Patricia L. Sears: alcohol intoxication, bw issued for fta.

William L. Wesley: alcohol intoxication, bw issued for fta.

Michael W. Wombles: alcohol intoxication, \$50 fine and costs.

Amanda L. Mullins: disorderly conduct, 5 days to serve/costs waived.

Bobby L. Smith: operating motor vehicle under influence of alcohol/drugs, \$200 fine plus costs, \$325 service fee, 30 day operator license suspension and ADE authorized; possession of marijuana, \$100 fine.

David S. Whitehouse: alcohol intoxication, bw issued for fta.

Cassandra R. Falin: alcohol intoxication, bw issued for fta.

Bobby J. Salyers: operating motor vehicle under influence of alcohol/drugs, and other charges, bw issued for fta.

Bryan W. Shotwell: careless driving, \$100 fine and costs.

Gamer P. Mink: fines/fees/restitution due (\$947.25), bw issued for fta.

Jeffrey J. Robinson: reckless driving, \$100 fine and costs.

Kevin R. Honican: alcohol intoxication, 10 days in jai in lieu of fines/costs.

Shannon D. Eaton: controlled substance prescription not in original container, 360 days/probated 24 months on condition plus costs.

Email the Mount Vernon Signal at mvsignal@alltel.net or phone 606-256-2244

Kentucky Crossword # 372

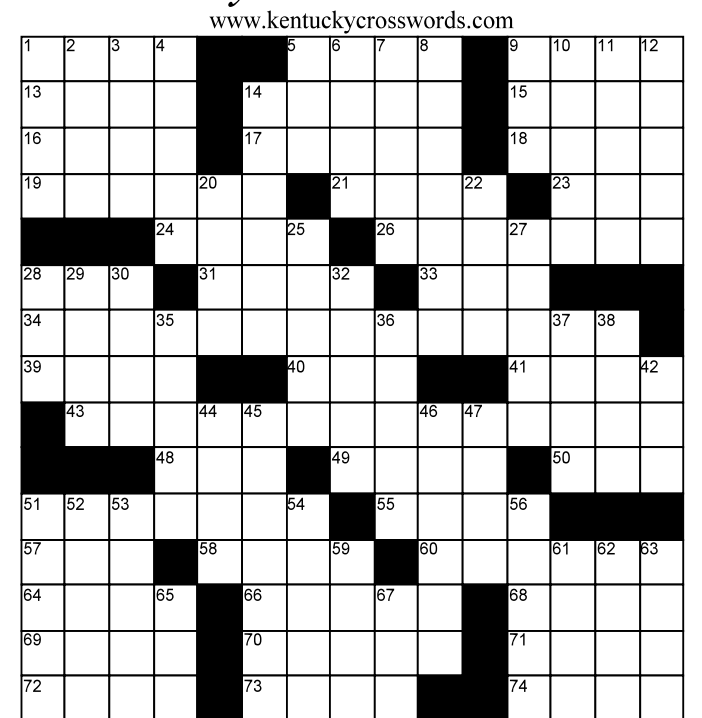

© Copyright 2008 V A Bengel. All Rights Reserved. [KY 372]

- ACROSS
- 1 Short moniker for UK athletes
 - 5 Drilling grp.
 - 9 18-wheeler
 - 13 "Step ___"
 - 14 Dried coconut
 - 15 Franklin and Scott border this county to the S.
 - 16 Miner's quest
 - 17 KY county; shares Green River Lake with 19 Across
 - 18 KY county; site of Ejectaflap Meteor Crater
 - 19 KY county; shares Green River Lake with 17 Across
 - 21 Baron
 - 23 Grassland
 - 24 Georgetown's Camry, for one
 - 26 Kentuckian immortalized in flag raising at Iwo Jima
 - 28 Alias
 - 31 Goose egg
 - 33 100 qintars
 - 34 Isaac Shelby Cemetery is one in KY
 - 39 Toward shelter
 - 40 Baseball's Mel
 - 41 Timeline divisions
 - 43 The Daniel Boone is one in KY
 - 48 Propel a boat
 - 49 Tout
 - 50 Door opener
 - 51 Common happenings in
- DOWN
- 1 Stallion, once
 - 2 Dwarf buffalo
 - 3 Shipshape
 - 4 Inscribed stone
 - 5 Towel holder
 - 6 Milky gem
 - 7 Singing groups
 - 8 County where the Kentucky River meets the Ohio
 - 9 Kind of story
 - 10 Kentuckian, actor in *The Great Gatsby*
 - 11 Ruckus
 - 12 Adornment
 - 14 KY county, home to Grayson Lake State Park
 - 20 Greek liqueur
 - 22 Fees
 - 25 Constellation
 - 27 Winter Olympian
 - 28 "I thought so!"
 - 29 Pottery oven
 - 30 Sailing
 - 32 Of base 8
 - 35 Aquarium fish
 - 36 Book of maps
 - 37 Journey
 - 38 Slacken
 - 42 Hog's home
 - 44 Tiny bit
 - 45 KY home of Larkspur Press
 - 46 KY's westernmost county
 - 47 Scent
 - 51 Freshwater fish
 - 52 Run off to wed
 - 53 City known as "Arts & Crafts Capital of Kentucky"
 - 54 Kentuckian Richard Taylor's "___ Eye"
 - 56 Graves Co.'s ___ Valley
 - 59 A Great Lake
 - 61 Cheer starter
 - 62 Martin Co.'s largest town
 - 63 Parched
 - 65 Home to *Kentucky Life*
 - 67 Lawn base
- PIKE WASP COPSE
LONE EMIR ABATE
OWENSBORO MORAL
TIAW NESSEN PERRY
CAT ST. JAMES
WHITILEY ODE TWI
AONE ROT OLOHAM
GREEN WIN CLARVA
ESPRIT POP GEM
SET CAR SANDERS
CHIEF DAV
ALTHO DEMUR LEI
SOREL BLA CRURAN
AGGRIA ULNA GRIE
POTTIS DASH GEEZ
- SOLUTION TO KY 371

WRVK 1460 AM

Your Pioneer Country Music Station
Serving Rockcastle Co. Since 1957

Traditional Country • Gospel
Classic Rock & Roll

Now streaming 24/7 at www.wrvk1460.com



Phone - 256-2146 • Fax - 256-9146
DJ & Request Line - 256-1460
email - manager@wrvk1460.com



DJ's

Pete Stamper • Kevin Roberts • Charlie Napier • Wayne Combs
B-Bob Blanshard • Jason Proctor

Rockcastle Sales Mgr. - Charlie Napier - WRVK Office Manager - Jeanine Lawrence

Start the Summer with Samsung!

Now you can get a
FREE Samsung 436
and a FREE Samsung
Bluetooth!*

And for a LIMITED TIME ONLY:
One month FREE &
FREE Activation

ONLY AT:

JOHN'S

Mount Vernon
635 Richmond Street
606-256-9300

Certain Terms & Conditions Apply. See Store For Details. Limited time offer while supplies last. Offers valid only with 2 year contract. Upgrades require Trade-In.

Choices are good.
Make them better.

CELLULARONE[®]
Authorized Dealer

Wherever you look, you see the signs...

It's the Sign of Success™



Call Our Agents Or Visit Our Website At www.fordbrothersinc.com
For Information About These And More Properties!
 Sam Ford.....256-4588
 Danny Ford.....256-4446
 Roy Adams.....256-0141
 Danetta Allen.....256-2071
 Jeff Cromer.....355-0268
 Teresa Stevens.....758-8051
 Johnny Alcorn.....256-4510
 David Henderson.....256-2034
 Jeff Burdette.....256-3538
 Harold Bustle.....308-3963
 Sandy Bullen.....758-8418
 Steve Bullock.....510-1766
 Linda Durham.....365-9456
 Debra C. Smith.....256-3262
 Shelby Reed.....365-7334
 Matthew Silcox.....308-2339
 Becky McNabb.....308-3731
 Crystal Frith.....256-9298
 Jim Howard.....879-8012

www.fordbrothersinc.com • Mt. Vernon, KY • 606-256-4545



Neighborhood Living at it's Best! This vinyl sided ranch style home offers an open living room, kitchen and dining area, an office, den, 3 BR, and 2 BA. The kitchen has beautiful maple cabinets and the home is serviced by a heat pump. Wouldn't you want to be a neighbor? M2288



Small Horse Farm... with all of the essentials. Immaculate brick house with 3 bedrooms, 2 bath, large eat-in kitchen, living room and a sunroom. Property includes a horse barn measuring 58x100 with an attached shed measuring 16x70, another barn measuring 24x32 plus a three bay garage. Property is surrounded by a plank fence and has a new blacktop road. Owners say SELL! Only \$219,900. M2386



Be Your Own Boss! Only grocery and only gas pumps in Livingston. Store has fixtures, tables, etc. Owners say SELL! Call for your appointment today! M2368



Bring Your Dreams! Charming house and 5 acres less than a mile from the Cedar Creek Lake. House has 5 bedrooms, 1 bath, a full basement and many extras. Land is still cleared...hurry this won't last long! M2375



Immaculate! This could be considered an understatement for this beautiful 3 BR, 2 BA home situated on a nice lot in Chestnut Heights Subdivision. This well maintained home has extraordinary laminate hardwood and carpet flooring and a huge living room which would be great for family gatherings. Amenities include central heat/air, 2-car attached garage, skylights, above ground pool with deck, nicely landscaped, security lights and a fenced yard. Asking only \$114,900. M2361



Quality for \$95,000! This deal can't be beat! This home offers 3 bedrooms, 2 baths, living room, kitchen and utility room. The kitchen appliances are all included. New hardwood floors, crown molding and fresh paint make this home move-in ready. Other amenities include a 2-car garage and an above ground pool. An additional lot can be added for a combined price of \$105,000. M2300



Convenient! This property is convenient to Berea or Mt. Vernon. Property consists of 2 Bedrooms and 2 Baths with a Dining room/Kitchen combo, central heat and air measures 16 x 60. This singlewide mobile home may be just the place for you! Call for your showing today! M2374



Affordable... Whether you're looking for an investment or a place to live, be sure to take a look at this affordable property. The mobile home offers 2 Bedrooms, 1 Bath, Living room and Kitchen and it is situated on a 2 acre lot. Priced at only \$19,900. Don't miss out... call today for an appointment. M2365



BEAUTIFUL!!! Take a peek at this charming home that consists of 4 Bedrooms and 2 Baths and is situated on nice lot in the Cash Creek neighborhood. All kitchen appliances remain with the home. There is a 2-car attached garage and a spacious storage building/workshop included with this package. You can't beat this one! Call for your appointment today! M2371



Don't Miss Out! If you're looking for an extraordinary, immaculate home then look no further. This 3 BR, 2 BA home is situated on a beautiful lot in Hunters Ridge Subdivision. This property will make your family a great, new spacious home. Amenities include central heat/air, large back deck and landscaping. Priced to sell. M2343.



Don't Miss Out! This country home is definitely worth looking at. The home has an open living area with a living room, kitchen and dining room combined on the main level. There's also a master bedroom suite and an extra bath on the main level. The second story has two bedrooms, a bath and a loft that overlooks the living room. The walk-out basement has approximately 1000 sq. ft. and with a restroom that has been plumbed and a wood stove for back-up heat. M2348



48 Acres... located on Slate Branch Road in Crab Orchard. Nearly new unfinished house with 2 BR, LR, Kit, and Bath. Large pond with 18 acres cleared and some marketable timber. All of this for only \$109,900. M2351



Have Your Own Ponderosa... on this 175 acre farm with custom brick home. This home offers 4 BR, 1 BA, large Kit-Dining area, LR and FR. Home has a full walk-out basement with a large bath. It also has city water and there's access to a spring for livestock. It is serviced by a heat pump with central heat and air. Outbuildings include a milk parlor, loafing shed and barns. Owner will consider dividing. Call today for your appointment. M2352



Nature Lover's Retreat! Like new 1991 singlewide mobile home with 2 BR and 1 BA located only 4.5 miles from town. Washer, dryer, stove and refrigerator complete this adorable package. New paint and underpinning this year... Don't hesitate - Priced at \$25,900. M2359



It's Not a Dream! This immaculate brick home is for real. With approximately 2,800 square feet this home has a formal living room, dining room, family room, kitchen with breakfast bar and eat-in area, master bedroom suite, 1/2 bath and utility on the first floor. Upstairs there are two bedrooms, a large bath, bonus room and attic storage room. There's also a full basement and three bay garage. M2389



New Home... with elbow room features 3 bedrooms, 2 baths, a living room, kitchen, utility room and a 2-car attached garage. The kitchen has hickory cabinets, new appliances and crown molding. This home is in a private location situated on 3.2 acres and convenient to Hwy. 70 and Hwy. 39. Approximately 4 additional acres can be purchased with this property. Call today! M2384



Secluded... yet Convenient! This charming 1 1/2 story vinyl home is situated on 4.5 acres +/- . Features include: 4-5 BR, 2.5 BA, Kit, Utility room, and Office. Amenities include: Laminate and hardwood flooring, tile, carpet, beautiful oak cabinets, fireplace, attached garage, and a great view! Asking \$139,900. M2297

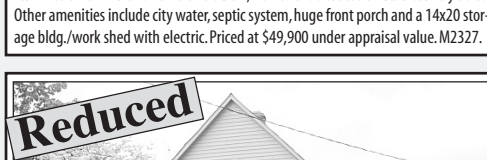

Home Sweet Home! Nice 16x80 singlewide with vinyl siding and shingle roof. Only 7.5 miles off of I-75 this home offers 3 BR, 2 BA and is situated on 3.93 country acres. Other amenities include city water, septic system, huge front porch and a 14x20 storage bldg./work shed with electric. Priced at \$49,900 under appraisal value. M2327.



Close to Everything! If you want a home in a central location, within walking distance to the city park and the schools and be close to everything... then you've got just that with this nice brick home. Home features 3 BR, 1 1/2 baths, 2,700 +/- sq. ft., a 1-car attached garage. Other amenities include KU electric, hardwood floors, appliances remain with home, cellar and huge living room. Asking only \$114,900. M2377



Too Cute! This split-level home consists of 4 bedrooms, 2 baths, a kitchen/dining room combo, a living room and a sunroom. There is a one-car detached garage and the drive is paved. This home is convenient and too cute! Call for your appointment today. M2378



Gorgeous! This newly built home is absolutely gorgeous and is situated on a nice lot in the Lear Crest Subdivision. Features include 3 bedrooms, 2 1/2 baths, living room, dining room, kitchen and utility room. This is a newly built two-story home with central heat and air, with a deck that measures 12x16. Close to Berea, Brodhead and Mt. Vernon. Call today! M2385

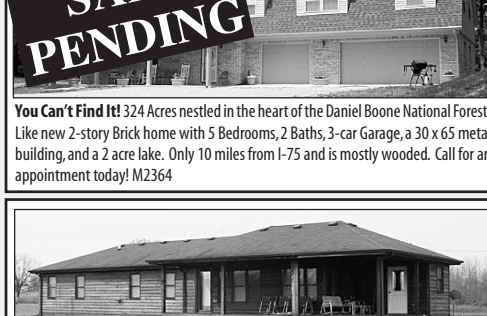

You Can't Find It! 324 Acres nestled in the heart of the Daniel Boone National Forest. Like new 2-story Brick home with 5 Bedrooms, 2 Baths, 3-car Garage, a 30 x 65 metal building, and a 2 acre lake. Only 10 miles from I-75 and is mostly wooded. Call for an appointment today! M2364



A Buyer's Paradise! When feeling stressed from a long days work... come home to relieve stress on your very own putting green... or hang out on your spacious patio and enjoy the beautiful scenic view. This will be relaxing for you. This 3 Bedroom, 2 Bath home is situated on secluded, convenient 1/2 acre +/- lot on the outskirts of the Mt. Vernon city limits. Home has a full unfinished basement and a large 3-car detached garage. Other amenities include: central heat/air, city water/sewer, hardwood floors, security system, fireplaces, and beautiful landscaping. Start relieving some of that stress... today! Call for an appointment! M2363

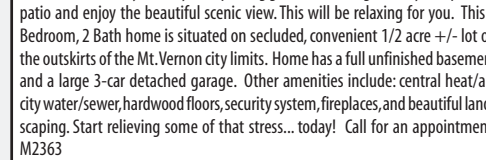

Hear Ye, Hear Ye! The house at 200 Liberty Drive is for sale! This home offers 3 bedrooms, 2 bath, living room, dining room, kitchen and utility room. The grounds are very well manicured and there's even a waterfall. Many other amenities are included so make an appointment for your tour today! M2388

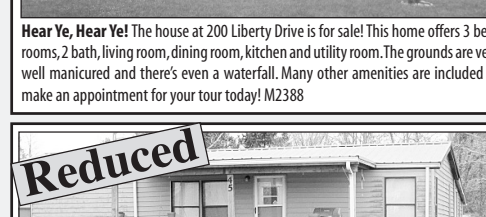

Location! Location! Location! Baby farm with 3 bedroom, 2 bath doublewide with a 12x20 addition, 20x40 block barn with work shop and full loft, property has mature trees, new fencing, corral and pond. Property fronts on 39 North out of Crab Orchard. Call today! Reduced to \$79,900. M2376

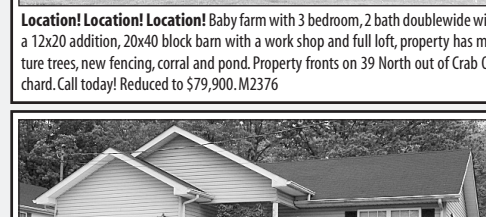

Like New! Home is located in Mt. Vernon, has 3 bedrooms, 2 baths, living room and kitchen/dining combo, walk-in closets, with city water and city sewer and is situated on a large lot. Priced at \$89,900. M2379

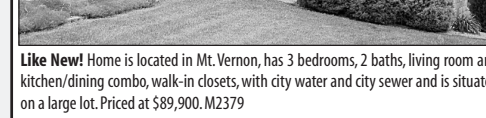

Private Country Setting! This property consists of a beautiful well manicured yard and a nice brick home. This home has 2 bedrooms, 2 baths (one with handicap accessible shower), new central heat/air and is in a great location. Call for more details. M2380



Nice! Be sure to check out this mobile home. It offers 3 bedrooms, 2 baths, living room, kitchen and dining area. Amenities include central heat/air, gas fireplace, built-in desk/hutch in the kitchen, storage building and anice patio area. Priced at \$29,900...don't miss out! M2381



The Heart of Renfro Valley! This lovely brick home situated on 1/2 acre m/l lot features 4 bedrooms, 2 baths, LR, FR, Kit, Dining room with marble kitchen cabinetry, and utility room. Other amenities include: city water, city sewer, heat pump, central air, 2-car detached garage, front porch and rear deck. Be within walking distance of the famous Renfro Valley! \$149,900. M2387



Privacy in Town! Take a look at this 1.5 story home with carport, basement, central heat/air, a fireplace and is near the hospital. The first floor has 2 Bedrooms, Living room, a Kitchen/Dining room, Family room and Bath. The second floor contains 2 Bedrooms and 2 Baths. All of this plus an extra lot only \$99,900. Call for an appointment today! M2393

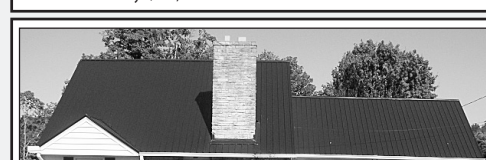

Future Auctions
 Absolute Estate Auction of the late Mr. Richard Dick's Mobile Home, Lot and Personal Property
 Friday, July 25, 2008 at 5:30 p.m. • 315 Closeade Drive - Eubank
 Absolute Auction of Ms. Velma Nunnely's Personal Property
 Saturday, July 26, 2008 at 10:00 a.m.
 Lincoln County Fairgrounds, Stanford
 Twilight Absolute Auction of The City of Stanfords House and Lot
 Friday, August 1, 2008 at 6:00 p.m.
 401 East Main Street, Stanford, Ky
 Absolute Auction of Mr. Dallas Adams' Dozer ~ Backhoe ~ Farm Machinery ~ Personal Property
 Saturday, August 2, 2008 at 10:00 a.m.
 Cartersville Section of Garrard County, Ky
 Absolute Estate Auction of The Late. Mr. William Long's Antiques ~ Woodworking Equipment ~ Glassware
 Saturday, August 9, 2008 ~ 10:00 a.m.
 Sale to be conducted at 1238 Barnes Mill Road, Richmond, Ky
 Absolute Auction of Ms. Wilma Sears' 15 Acres more or less
 Saturday, August 16, 2008 at 1:30 p.m.
 Elihu Rush Branch Rd., Somerset, Ky
 Absolute Auction of 112 Acre Farm in Tracts
 Saturday, August 16, 2008 at 10:30 a.m.
 King Bee Section of Science Hill, Ky.



CHEAP! This home offers Living room, Kitchen/Dining combo, 2-3 Bedrooms, and 1 Bath. The additional mobile home that's attached needs some TLC. Property has KU electric, city water and sewer. It's worth the money... priced at \$7,500. M2372



Great Starter Home or Investment Property. This cute home could be the right place for you with 2 bedrooms, 1 bath and lots of potential. Home has new carpet, new windows, new kitchen cabinetry, new bathroom fixtures and plumbing. Come and check out the large front porch. Possible owner financing or will trade to other property. Call today! M2391.



Worth the Money! Three bedrooms, 1.5 bath brick ranch with formal living room and spacious den that has a wood burning fireplace. There is also a large eat-in kitchen with plenty of cabinet space. Big front and back yard. Come see this piece of country located in town! M2392



Polished and Proud! Careful owners have invested much time in faithful upkeep of this beautiful home. This home offers 3 bedrooms, 2 baths, living room, dining room, kitchen and utility room, plus a bonus room above the garage. Hardwood floors and all kitchen appliances are included. Now's the perfect time to call for an appointment. M2394



Home Sweet Home! This beautiful brick home situated on 6/10 of an acre lot features 3 BR, 2 BA, eat-in kitchen, LR and sunroom. There's also a basement with 2-car garage, storage room and bath. Other amenities include heat pump, central air, central vac system, hardwood flooring, rear patio, front porch, city water and sewer. Plus, a one-car detached garage. Great location! M2395



76 Acre Farm in the Wabed Section of Rockcastle Co. Road frontage on Hwy. 1250 and Doc Adams Road. Barn-silo-city water-creek. Good cattle farm or development possibilities. Owner would consider dividing. Priced at \$289,000. M2333

Private... Close to Town... Close to I-75... This 23 acres +/- is mostly woodland and is close to I-75 and only 2 miles from Mt. Vernon. City water is available. M2313

You've got to see this... 11,432 ac rest mostly cleared with a pond, shed and a barn. Property needs TLC. Located at the corner of Preachersville Road and Swope Road in Stanford. M2311

LOTS FOR SALE
Great View! Near Cedar Creek Lake. 1 acre nearly level lot with restrictions. M2357.
Need a Lot? These lots are being sold together for a total of 1 acre. This 1 acre lot offers electric, city water and a septic system. Located on Hock Road just minutes from Brodhead. Call today! M2373
Nice and Convenient! Nice level lot in the city limits of Crab Orchard with water and sewer available. Just \$7,900. M2360
Great Opportunity! Building lot located in Lear Crest Subdivision. This lot has blacktop roads, city water and underground utilities. Restricted for your convenience. Priced at only \$11,900. M2355
Let's Go Fishing! 1 acre lot on Boone Road, only one mile from Cedar Creek Lake. Lot has 208 feet of road frontage on a blacktop road. Mature trees with city water available. Doublewide are welcome! Call today and go fishing this summer! \$21,500. M2353
Lots Available! Now in the Lear Crest Subdivision. There are 8 lots to choose from so hurry to take your pick. M2346
Mobile Home Lots - These two cleared, level lots contain 1/2 acre +/- each, both have 130 feet of road frontage with city water available along Oak Drive. \$6,000 each. M2350A
Nice Lot! - Nice 1/2 acre lot located in Lear Crest Subdivision. \$6,500. M2344
Make this your building site. - Measuring 0.73 of an acre this lot is located in Cedar Point Subdivision. \$6,500. M2345
They're Going Fast! - Conveniently located between I-75 and 461, there is over 100 restricted building lots in the newly developed Rainbow Ridge Subdivision. Newly blacktopped roads - city water - some lake views. Prices range between \$7,900 - \$16,900. M1798
Hwy. 461 - Pulaski County. Easy access to Somerset - Lake Cumberland and I-75. Spacious Lots - Restricted - City Water - Paved Streets - \$11,900 each. M1363
REDUCED! Investment Opportunity! Don't delay starting earning income today! 7 trailer lots in the Mt. Vernon city limits. City water, city sewer and KU electric. Included in this package is a separate lot located on T Street in Mt. Vernon... Lots of potential. Priced at \$50,000. M2169
Great Building Lots ...if you are looking for a nice building lot in the city limits of Mt. Vernon you have four to choose from! These lots range from 3/10 acre to 0.49 acre. Priced at \$9,000 each. Call for details. M2262
Some Timber. Property joins National Forest. Creek runs through this property. M2203
"A" Rated! Prime and almost perfect is the best way to describe these well-located lots! Located in exclusive neighborhood between Mt. Vernon and Brodhead on Highway 150, these restricted lots are ideal for your new dream home! Prices range between \$10,000 and \$14,500. A once-in-a-lifetime opportunity awaits you here! M1941
Lots! Lots! Lots! Several large country lots with a great view - Holbrook Estates in the Brindle Ridge section - Convenient to either Mt. Vernon or Berea. City water - Cable TV - lots range in size from 3/4 acre to 1 acre. Now only \$9,900 to \$13,900. M1796

Commercial Properties
1 Acre - Commercially zoned. Excellent location for any type of business. M2366
REDUCED! Renfro Valley, KY 4 acres +/-, an excellent commercial site. There is plenty of road frontage on US 25, property has city water and sewer available. Owners may consider dividing. M2177.
1/2 Mile from I-75 - Tracts ranging from 3/4 acre to 4 acres - good visibility - high traffic count - city water and sewer available. M1772
Great Location! 1.3 acres commercial property, all utilities. Property is located on the 461 bypass across from RCHS. Great visibility and traffic count. M2163
Strategically Located! Commercial property measuring 6.3 acres near the intersection of Hwy. 150 and Hwy. 27. Property has city water and city sewer with good traffic count. \$325,000. M2390

Classifieds

CLASSIFIED RATES

• Local Rates - \$4 for 25 words or less - .10 each additional word
 • Display Classifieds \$5.00/Inch
Deadline for Classifieds is 10 a.m. TUESDAY

For Rent

For Rent: 2 and 3 bedroom trailers, starting as low as \$200 month plus \$150 deposit. Call 256-9889 or 606-308-5389. 33x4p
For Rent: 1-2 BD, 1BA newly remodeled home, close to hospital. Stove, fridge, washer/dryer included. \$400 month/\$400 security deposit. Water and gas included in rent. Call 308-4990 or 256-9914. 36xntf
For Rent: In Maple Grove community. 3BR home w/ drive-under garage, 2 fireplace, front porch/rear deck, central heat and air. Quiet community - dead end road. References and background check a must. Absolute no pets. \$475 plus security deposit. 859-621-2506. 36x1
For Rent: Duplex. All appliances furnished. Call Patty at 758-9666. 29xntf
For Rent: Small 2 bedroom trailer in Brodhead. Good for one person. No pets. 758-4729. 30xntf
For Rent: Accepting applications at Mt. Vernon Housing Authority on Mondays 9 a.m. til 12 noon. Rent based on income. 256-4185. 14xntf
Accepting Applications: For 2 and 3 bedroom units at Valley View Apartments. Rent based on income. Call 256-5912. Equal Housing Opportunity, TDD for hearing impaired only. 1-800-247-2510. 36x1
For Rent: Large two story five bedroom home, 2 baths, living room, dining room, large eat-in kitchen, located at 212

Maple St., across from Baptist Church on corner of Silver and Maple St. in Brodhead. Ceiling fans throughout. Available in August. \$575 month. Security deposit and credit check required. Call 706-373-6877 or 606-758-9209. 4xntf

Property For Sale

Are you tired of paying high interest rates? Or need a little extra money? Call to refinance to a better rate. Charity 606-308-4777. 33x4
Land Contract: 3/1 on 1.12 acres, new roof, central H/A. Red Hill Livingston. \$69,000. \$5,000 down, \$525 month. Must obtain financing in two years. 606-453-3683. 33x5
For Sale: (1) Lot - Nice 1.40 acres on Breeze Hollow Lane off Freedom School Road. Cleared. \$11,900. (2) Lot - 5 1/2 acres wooded on Breezy Hollow Lane, \$24,500. (3) 8 acres cleared on Breezy Hollow Lane, \$29,900. Larry Clouse, Sr., 256-3213 or 308-2953. 16xntf
Lots For Sale: Castle Ridge Subdivision. Use same entry way as Bible Baptist Church. All lots have city sewer and underground utilities. starting at \$12,900. 606-256-5692 • 256-4504 • 308-3730. 20xntf
For Sale: Mobile home lots, located in Sunnyside Mobile Home Park. 1.2 acre lots - \$500 down and \$100 per month. Call 606-256-5692 or 606-256-5648. 43xntf

House For sale: 3BR, 2 car detached garage, barn, pond on 6 acres fenced. City water, spring, well on dead end street (private). Beautiful view on 1249 in Pongo section of Rockcastle Co. \$86,500. 256-9033. 33x4

Posted

Posted: Absolutely no trespassing on property belonging to Mary Gadd at Lime Plant Hollow at Pine Hill. 16x20p
Posted: No trespassing on property of Darrell and Helen Whitaker, located on East Fork of Skeggs Creek and Cut Gap. Keep out!! 32x51p
Posted: No trespassing. No ATVs on property belonging to Carla Whitaker Carpenter and Warren Whitaker (formerly known as Wesley Mink property) located at High Dry, Long Branch (Pongo area). 32x25p
Posted: No hunting, trespassing or 4 wheelers on property located below Sand Springs at Buffalo and on Skeggs Creek at Lunar, belonging to Gerrel Bullock. Violators will be prosecuted. 32x8p
Posted: No hunting/trespassing on property belonging to Farmer Waddle and Clista Spivey heirs on Hwy. 490. Violators will be prosecuted. Not responsible for accidents. 32x8p
Posted: No hunting/trespassing/4 wheeling/parking on former Roy Norton property (now Skeggs Land Co.), located at Blue Springs (Price Branch Rd.). Violators will be TOWED. 29x12p
Posted: No trespassing on Crawford Road - Old Brodhead Road. Danny Smith. **Posted:** Absolutely no hunting, fishing or trespassing on property belonging to Mark and Debbie Cummins. Violators will be prosecuted. 9x52p
Posted: No hunting, trespassing or ATVs on land belonging to Victoria Reese at Roundstone. Not responsible for accidents. **Posted:** No trespassing on property known as C.B. Owens Farm across from Fairgrounds in Brodhead. Violators will be prosecuted. 25xtn
Posted: No hunting or trespassing on property owned by Doug and Judy Brock known as Brock's North Hill Farm at Maretburg consisting of the Swinney Place, Brock Place. **Posted:** No trespassing, ATVs on land belonging to Billy Whitaker on Skaggs Creek. **Posted:** No hunting, trespassing or ATVs on property belonging to Murrell Smith, located at 7682 South Wilderness Rd., Mt. Vernon, KY 40456. Violators will be prosecuted. Not liable for accidents. **Posted:** No trespassing at 50 Davis St. Mt. Vernon, Kentucky.

Mobile Homes For Sale

For Sale: 2006 Giles doublewide mobile home, 3 bedrooms, 2 baths, front and rear deck, guttering and underpinning. Must be moved. All appliances including washer and dryer stay. Serious inquiries only. 758-4735 or 758-8994. 7xtn

3 Pretty Homes - 1 Ugly One! Save a bunch on these doublewides. 606-687-8134. 36x2

For Sale: 1998 doublewide on one acre of land on 461, 1 mile from Mt. Vernon. Property fenced. 3 bedrooms, 2 full baths, fruit trees, garden space, central H/A. \$32,500. 606-256-4966. 35x2p

If You Have a Deed or \$3,000 Cash, you may still be able to own a home, even if your credit is less than perfect. Call 606-678-8134 for details. 36x2

For Sale: By owner. Trailer and land. 2BR trailer with back porch in a secluded, peaceful

setting on one acre land. Asking \$30,000. Inquires, call 859-623-7829. Located at Pine Hill. 36x2p

First Time Home Buyer? Limited credit? Let us find a loan that works for you! Call 606-678-8134. 36x2

Motor Vehicles For Sale

For Sale: 1999 4wd Suburban, just 87k, \$6,800; 1949 Ford 302, 2 Dr., street rod, \$4,000; 1964 Ford dump truck, only 39k, \$2,500; 2000 Chevy, 4wd, \$8,500; 2000 F250 Super Duty Diesel, 4 dr., 6 spd., club cab, \$8,700; 22 ft. enclosed car trailer, \$4,500; 1989 Dodge camper van, \$4,800. Also several farm tractors and equipment. Several riding lawn mowers. 256-4739 or 308-4739. 36x2

For Sale: 2003 Weeres 24' Pontoon w/Johnson 40hp engine and tandem axle trailer. Low hours on everything. \$15,000. 606-256-1752. 35x3p
For Sale: 2001 Chevy Blazer. Push button, 4x4, power locks, windows, moon roof, Bose CD player, air. Runs good, looks good. Clean title. 150K. \$3,500 obo. 606-308-3242 or 859-200-8387. 35x2p

Lost and Found

Found: Set of keys on Scaffold Cane Road. Has tractor key on ring. Keys are at Signal office. 34x1

Subscribe to the Signal

For Sale By Owner • 270 Woodland Place - Mt. Vernon

1,600 sq. ft. plus finished half basement. 4 bedrooms, 2 bathrooms, living, dining, kitchen and foyer, large storage space in basement. All hardwood floors and oak staircase. Single car detached garage, storage building, swimming pool, hot tub and playground set. House sits on a very large wooded lot. Priced at \$149,000. Call 270-406-2349 to make an appointment.



Home For Sale • Countryside Estates

2,100 sq. ft. brick ranch in Countryside Estates. Lots of upgrades with all hardwood floors, stainless appliances, security system, surround sound, fireplace, 3 bedrooms, 4 person sauna, granite countertops, sunroom, hot tub, built-in grill, large 2 car garage, large 2 car carport, lots of storage areas, new 3d shingles, lots of landscaping on 1 acre lot. Many more features. Asking \$169,900. Make offer! Call Bobby Cummins at 606-308-5438

House For Sale • 289 Proffitt St. - Brodhead

Brick, living room, den, kitchen, dining room, 3 bedrooms, 2 bathrooms, 1 car garage, 1 car detached garage. Hardwood and carpet. Oak cabinets. Only \$119,000. 606-256-8215



www.donfosterrealty.com
 email: prudentialbera@donfoster.com

 Phil Malicote, GRI - 582-8882; Al White - 986-2558; Janet Bowman - 302-3123; Brad Warford - 582-7757; Leonard Wilder - 986-3306
 Dorothy Brown - 200-6631; Tammy Jackson - 314-3176; Steve Clark - 625-4370

711 Chestnut St. • Berea • 859-986-8401
1-800-998-2063 fax 986-6173

Office Hours: Mon. - Fri. 9 to 5; Sat. 9 to 1; Sun. by appt.

6485 SCAFFOLD CANE RD - Country home with 2 bedrooms, 1 bath. Sold as is. Large front porch and walkout basement. \$30,000. MLS31110-3176.
9B DEEP HOLLOW RD - New vacation style home, wooded lot, within 3 minutes of Renfro Valley. 3 bedroom, 2 bath. \$89,900. MLS31034
8 DEEP HOLLOW RD - 1 acre lot. Wooded. Within 3 minutes of Renfro Valley. 9 minutes of exit 76 Berea. \$28,500. MLS30763.
1361 GABBARD ROAD - Don't miss seeing this beautiful one-story country home that's setting on a scenic 2.5 acre lot. 2 bedrooms, 2 baths, living room, kitchen with appliances, central heat and air, screened-in porch, pond plus a large detached garage. \$124,500. MLS30799
402 INDIAN LANE - 2 bedroom, 1 bath home with new shingles, fenced backyard, partial basement w/ 4' walkout doorway. Barn Will sell house and 6 acres for \$109,900 or sell house and 3/4 acre for \$75,000. MLS30937
402 INDIAN LANE - 6 acres of pasture and woods. Barn already built on property, no restrictions. Endless possibilities with this property. \$39,900. MLS30938
4247 SCAFFOLD CANE ROAD - Be sure to see this one-of-a-kind home located in a scenic country setting and only minutes from Berea or Mt. Vernon. Features include 4 bedrooms, 2.5 baths, full finished basement, great room design, new interior paint plus much more. 1 acre lot. \$189,900. MLS30086
8 C. VALLEY DRIVE - Beautiful meadow in front on this wooded tract. This tract has several home sites and lots of privacy. 10+ acres. Wildlife, trees and tons of nature to explore and enjoy. 10 minutes from Berea and I-75. Utilities are at the backlot road. Doublewides are welcome. \$95,000
BEREA. We have many nice homes listed in Berea. Call one of the above agents for a showing.
APPROX. 20 ACRES overlooking I-75 at Exit 62 Renfro Valley. Property has high exposure from I-75. Water and sewer on the property. Some mobile home and camper site hookups on the property. Great potential as commercial or development. Priced at \$275,000. MLS 25741
COMMERCIAL PROPERTY at I-75 Exit 62, Renfro Valley approx. 1 acre lot (leased) sewer, water, electric. Blacktop parking lot. Building on site. Call for more information. \$150,000. MLS25739.
COMMERCIAL PROPERTY with large building presently used for pizza sales. Located at Renfro Valley Exit 62. Over 2,400 sq. ft. of retail space. Large walk-in cooler, central heat and air. Approx. 1 acre with ample parking overlooks I-75. \$175,000. MLS 25740.
4037 SCAFFOLD CANE RD - Immaculate 3 bedroom, 2 bath ranch on level 2 acre lot. This home has all new landscaping, carpet, paint, counter tops, sink & light fixtures. 28x28 detached garage with electric & water plus new concrete floor. Large stone masonry fireplace in the great room which opens onto a nice back porch. \$184,500.
5158 COPPER CREEK RD - 2 1/2 story home on 18 acres. 3 bedroom, 2 bath, new floor coverings and paint. Awesome view. Pasture for horses and riding trails. \$125,000. MLS30370

For Sale

4 acres m/l, located on Sowder School Rd. of Sand Springs community. Approximately 3 miles from Mt. Vernon. Land would make a beautiful home site.

For more information call 606-308-2830.

LAND LAND LAND Pulaski County

Between Somerset & Mt. Vernon on Hwy. 934. Ideal building tracts with features such as woods/pastures/ views, water/electric/telephone. Suitable for DW or Home. 2 acres with woods @ \$22,900 (\$1145 down, \$245/month). 4 acres with open rolling pasture @ \$29,500 (\$1475 down, \$316/month). 5.7 acres with woods @ \$31,500 (\$1575 down, \$338/month).

Garrard County

Near Berea on Gabbard Rd., close to I-75, mostly wooded with rugged hills and cliffs, site for rustic building site, water/electric/telephone, DW or Houses are ok. 11 ac. @ \$42,500 (\$2125 down, \$456/month). **OWNER FINANCING AVAILABLE Call Today!!!** 1-877-331-4888 **DGSCHELL.COM**

CROSSLAND HOMES of London
Your Land is Your Credit!
 If you have land, CALL! If you have family land, CALL! If you want to buy land, CALL! We can do all land improvements. Septic system or water, No Problem! Porches or driveways, No Problem! Block Foundation, No Problem! Call for a free credit pre-qualification **606-864-5252**

CROSSLAND HOMES of London
FHA Certified Dealer.
 If you have two years job time, and no credit, let the Government and Crossland Homes get you a new home. **Call 606-864-5252 to see if you qualify!!**

CROSSLAND HOMES of London
Pays top dollar for any 1993 and newer home that you may want to trade!!!
 Have a sales professional make you an offer. **Call 606-864-5252**

CROSSLAND HOMES of London
Government Sponsored loans Available for anyone 18 years and older
With loan amounts up to \$64,800
 Call for a free pre-qualification over the phone. **714 E. Hal Rogers Pkwy. • London 606-864-5252**

CROSSLAND HOMES of London
Be a Homeowner -- Not a Renter!!
Everybody is pre-approved! Call for a free credit pre-approval over the phone. Let's see what you qualify for! It's easy and it's free!
Call 606-864-5252

CROSSLAND HOMES of London
\$0 Down With Land \$295 per mo./6.74% for 30 yrs.
 will get you **3 Bedroom/2 Bathroom Doublewide**
Call 606-864-5252

For Rent
Maple St. Storage of Brodhead
256-2884 or 606-308-2491

Buying, Selling, Leasing or Auctioning? We Are Your Central KY REALTORS!
HomePlace Realty, LLC
 1887 New Brodhead Rd. Mt. Vernon, KY
Office: (606) 256-8906
Toll Free: (877) 695-9466
 www.MY-KY-HOME.com
"There's No Place like HomePlace!"
Call one of our agents...
 Broker Tammy Shafer (606) 392-9039
 Tammy Shaver (606) 682-8778
 Before you buy or sell your property contact a Realtor®

Professional Services

Collins Remodeling: Roofing, remodeling, vinyl siding, decks, painting, windows, screen door and exterior door replacements and barn roofs. Free estimates. 606-256-5459. 50xntf

Got Grass? Call Pastor Terry Fletcher at 606-256-1645. Small yards, \$25. 606-256-1645. 33x5p

Caregiver will sit with your loved one in your home or hospital. Christian and non-smoker. Please call 606-875-5431. 35x2p

Gravel Hauling: Driveways, ets. 256-4695 or mobile 859-544-7730. 14xntf

Jim Sandusky Roofing: Free estimates. Cell 1-859-983-7877. 40tfn

Larry's Seamless Guttering, Vinyl siding, soffit and replacement windows. Fully insured. Free estimates. 606-308-1030 or 606-758-4228. 44xntf

Phelps Roofing. Owner Mike Phelps. Insured, references available, free estimates. 16 years experience. Ph. 606-758-8874. 41xntf

Notice: Will haul off or buy scrap metal, junk cars or trucks. Metal hauled for free. 859-353-1769. 14xntf

Grave Markers & Monuments: In stock at all times. McNew Monument Sales, US 25, 4 miles north of Mt. Vernon. Phone 256-2232. 13xntf

U Call We Haul! Moving? Need Help? Cars, furniture, construction cleanup -- anything that fits on a truck - large or small! We will also haul your junk car or truck away for

free. *No Garbage!!* 256-9222. 27xntf

P&P Guttering: 5 & 6 inch seamless gutters, siding, soffit and window installation. Call 256-4393. Free estimates. 21xntf

Lovell's Gun Sales & Repair: New and used guns for sale. Ammo and gun accessories. Repairs, stock refinishing, hot bluing. Certified gunsmith/licensed firearms dealer. Maple Grove Road. Mon-Fri. 5 to 8 p.m. 256-3539. 11tfn

Water gardens, ponds, streams. Certified Aquascape Contractor. Max Phelps, Rock Castles Landscaping. www.rockcastles.com. 606-416-3911. Free estimates by phone or email. waterfallsinyards@yahoo.com.

Gail's Pampered Pooch 57 West Main St. • Brodhead For appt. call 606-758-0064 17 Years Experience Pet Grooming 20tfn

Sewing Machine Sales & Service: 40 years exp. Leroy Davis, 407 Crab Orchard St., Lancaster, KY 40444. Phone 792-3149. 42tfn

Yard Sales

Two Family Yard Sale: 245 Paul St., Mt. Vernon. Little bit of everything. Friday and Saturday.

Yard Sale!! Fri. & Sat., July 25 and 26, 1497 Lambert Rd. 2 freezers, dryer, bath tub, load bars, 2 older a/c (run), clothes - sizes 12-14 and 26/28 and 3x and other misc. items.

Yard Sale: Fri. & Sat., July 25 and 26 from 8 a.m. to 4 p.m. at the home of Kelly Ponder, Rose Hill Church Rd. From Hwy. 461, take old Brodhead Road less than a mile. Turn right up a hill onto Rose Hill Road, less than a mile, turn left onto Rose Hill Church Road. Will be second house on the left w/brick and clay siding. Signs will be posted. Tons of baby boy clothes, 0-3 months, lots of girls clothes 6X-10, women's clothes 5-14, some men's clothes, baby items, household items, home decor -- too much to mention. Given by Krystal Powell and Kelly Ponder. Rain will NOT cancel.

Garage Sale: Fri., July 25, 9 to 3, across from Mt. vernon Scrapyard at Elsie Lane. Signs

will be posted. Couch and chair, men's, women's and children's clothes, shoes and odds and ends.

Valley Treasures Flea Market in Renfro Valley 606-256-0021, located on U.S. 25N past Ky. Museum Hall of Fame on right. Open 10 a.m. to 6 p.m. daily. Buy, Sell or Consign... We offer a selection of quality used furniture, home decor, rugs, prints, knives, coins, jewelry, handbags w/ac-

cess, Avon, glassware, pottery, vintage signs, wide selection of CDs (Bluegrass, Christian, Country), arrowheads, dolls, baskets, cell phone charges and access., books, candles and candle warmers w/waxes and oils, antiques, primitives, collectibles and lots more! Booth and showcase space available. **Bring in this ad for 15% discount on select booths.** 32x4

Hidden Valley Recycling

Now buying junk cars

\$250⁰⁰ and up

859-985-9807 • 859-661-2417

859-582-2771

Call us for all your repair needs!

We service all makes and models.

Winstead's Heating & Air

"We Sell the Best and Service the Rest"



TRANE

Now selling Trane equipment!

It's Hard To Stop A Trane.

Financing Available

6 Months Same As Cash/6 Months Deferred Payment
Finance Charges accrue from the date of sale unless the Same As Cash plan balance is paid in full prior to the Same As Cash expiration date, in which case they are waived. Regular credit terms apply after the Same As Cash period expires. Annual Percentage Rate 17.90%. Minimum Finance Charge: \$2.00. (APR and Minimum Finance Charge may be lower in some states.) Terms subject to change without notice. Subject to credit approval. See Account Agreement for complete information and important disclosures. Other open-end and closed-end credit plans may be available. Ask seller for details. All credit plans subject to normal credit policies.

Pat Winstead

M04434

606-256-1038 • 606-308-4825

Country Care

Day Care

Now Enrolling

256-KIDS (5437)

Job Fair

for Truitt Bros. Inc



Tuesday, July 29, 2008

12 Noon - 6 p.m.

The London Community Center

529 S. Main St. • London, KY 40741

Sponsored By



Funded by Cumberland Workforce Investment Board, through the U.S. Dept. of Labor. Administered by the Lake Cumberland Area Development District Inc. with Workforce Investment Act Title I monies. An Equal Opportunity Employer Program and auxiliary aids and services are available upon request to individuals with disabilities.

**Public (Legal) Notice Advertisement
Rockcastle County Emergency Planning Committee**

Pursuant to Section 324, Title III of the 1986 Federal Superfund Amendments and Reauthorization Act (SARA) of 1986 (PL99-499), the following information is provided in compliance with the Community Right-to-Know requirements of the SARA Laws, and the open meetings and open records provisions of Kentucky Revised Statutes. Members of the public may contact the Rockcastle County Emergency Planning Committee by writing the Rockcastle County Emergency Planning Committee PO Box 755, Mt. Vernon, KY 40456 or contacted by telephone at 606-256-8436 fax 606-256-8536. The Rockcastle County Planning Committee conducts meetings at the Rockcastle County Home Health Conference Room, located at the Industry Park or at other locations in accordance with the Kentucky Open Meetings Law. Members of the public may request to be notified of regular or special meetings as provided in KRS 61.820 and KRS 61.825. Records of the Planning Committee, including the county emergency response plan, material safety data sheets and inventory forms, or any follow up emergency notices as may subsequently be issued, are open for inspection, and members of the public who wish to review these records may do so from 8:30 a.m. to 4 p.m. Monday thru Friday at Rockcastle County Emergency Management Office, located in the County Courthouse, as required by the Kentucky Open Records Law. The local 24-hour telephone number for purposes of emergency notification, as required by SARA, is 606-256-1327. The next meetings will be at the Rockcastle County Home Health Conference Room, located at the Industry Park, at 12 p.m. on 10-16-2008.



STEWART SALVAGE

We buy junked or repairable vehicles. Also, used parts for sale. Call 859-358-3560 anytime

Wanted - Notice

Paying fair price for junked or wrecked vehicles.

Call day or night 606-453-2027 or 606-308-9500

Paying top dollar for junk vehicles

Will haul off appliances & other junk.

Call Mike or Rhonda at 308-5358 or 308-5761

For All Your Hometown News . . .

Subscribe to the

Mount Vernon Signal

In-County - \$20.00

Out-of-County - \$27.00

Out-of-State - \$35.00

Prices Per Year

10% Discount to Senior Citizens

Name _____

Address _____

City _____

State _____ Zip _____

Please specify.....

New _____ Renewal _____

Mail to: Mt. Vernon Signal • PO Box 185 • Mt. Vernon, KY 40456

Lester Kirby
Tree Trimming & Mowing Service
No Job Too Big or Too Small
Fully Insured • Free Estimates
 Home 606-256-3626
 Cell 606-308-2016

Shaver and Shaver Construction
 New Construction and Home Restoration
(606) 462-7093
 www.ShaverandShaverConstruction.com

Rocket Carpet Cleaning
 Specializing in Deep Dry Foam Carpet Cleaning
 Residential & Commercial
606-256-9870

B&H Custom Wood Work
Summer Special
Standard 12x12 deck \$2,090.00
Other deck sizes and styles available.
Call 606-669-2888
Down Payment Required

B&D Hauling & Excavating
 Backhoe, Bulldozer, & Bobcat Work
 Structure Demolition & Removal
 Top Soil, Fill Dirt, & Gravel Hauling
 Farm & Residential
 Home 606-758-4248 Cell 606-271-2417

24 HOUR TOWING SERVICE
 LONG DISTANCE TOWING
 USED AUTO & TRUCK PARTS
David's Tire Center
 HIGHWAY 150 Mt. VERNON, KY
 David Thompson Day - 606-256-4606
 Day/Night Wrecker - 606-256-4606
 All Major Brand Tires For Cars - Trucks Farm Tractors
 Mobile - 308-4592, 308-4593
 Pager - 606-736-0620

Aluminum **Mark's** Cast Iron
Welding & Fabrication
 U.S. 25 North, Renfro Valley
606-256-1504 • 606-308-4579
 Window & Door Security Guards
 Open 8 to 4 Monday thru Friday
"20 Years Experience"
 We can help protect your outdoor heating and cooling systems from theft!

CAUSEY'S CARPET CLEANING
3 rooms & hallway for \$99
 (up to 200 sq. ft. per room)
 22 Years Experience
FREE ESTIMATES
 63 Causey Lane Paint Lick
859-925-2218
 • Janitorial Svc
 • Commercial Cleaning
 • Upholstery Cleaning
 • Stripping • Waxing
 • Tile & Grout Cleaning
 • Carpet Repair & Dyeing

Help Around The House
 • Interior & Exterior Painting
 • Pressure Washing
 • General Maintenance
Randy Mink
 Owner/Operator
 14 Willow Ave. • Brodhead, Ky.
606-308-3238
606-758-9760

Men's & Women's Alterations
Martha's Sewing, Mending, Dressmaking, Alterations
(606) 453-4483

Garden Creations
Vonda Anderkin
 Free Estimates
606-308-3426

S&S Pressure Washing
ROOF CLEANING - with soft wash we can safely remove black stains from your roof.
We clean siding, gutters, concrete.
 Decks & wood siding restoration with professional products.
 Hot water for equipment, grease, bubble gum, etc.
 Completely mobile, cleaning up Rockcastle Co. since 2000.
 Call Kevin at 606-758-9094 or 606-682-9725

SPARKS and Associates, LLC
 Commercial and Residential Concrete
 Design, Stamping, Floors & Walls
(606) 256-9822 • (859) 200-8830 • (859) 200-5770

MOBILE PRESSURE WASHING
 Decks, concrete, aluminum and vinyl siding, brick and stone, machinery, equipment and much more.
Benny Rader
 606-308-3149 or 606-256-3293
 Big Discount for all Churches - Call us!

Covenant Surveying, LLC
 Land surveying, topographical mapping, construction staking.
 Professionally Licensed Surveyor
606-256-0224

Roger Isaacs Flooring
 CALL FOR ALL YOUR HARDWOOD FLOORING NEEDS
 606-308-3847 OR 606-256-4304
 With fifteen years experience no job is too big or too small. Complete any new construction or remodeling project with hardwood flooring today!

HOPKINS ROOFING
 New or Old Roofs • Free Estimates
Tim Hopkins • 606-758-9055

David Spoonamore ROOFING
 Free Estimates
 25 Years experience
 Call 758-4457 or 606-231-4118

DeBorde Painting
 We paint barns & fences
 Contact Charles or Paula DeBorde
 758-4614 or 308-4793

Printing & Vinyl Graphic Service
 Business Cards Envelopes Letterhead Carbonless Business Forms Full Color & B/W Copies FAX Service
Design & Service Computers
 445 School Street Mt. Vernon, KY.
 Monday - Friday 9:00AM-6:00PM
606-256-2567

Carpenter's Dozer & Backhoe Service
 equipment hauling ~ basements ~ building sites roads ~ ponds crushed stone ~ fill dirt ~ topsoil ~ finish grading ~ clearing general farm maintenance ~ underground utilities ~ footers certified septic tanks ~ licensed septic system installation
606-256-5370 or 859-661-2814

COMPLETE HOME COMFORT
 575 Richmond Street • Mt. Vernon, Ky.
Rodney Smith, Owner/Operator
606-256-1683
 Cell: 859-661-5986
 Heating and Air Conditioning & Heat Pumps
 Specializing in:
Goodman and **Amana**
 Thank goodness for Goodman. LASTS AND LASTS AND LASTS.
 Ask us about extended parts and labor warranties

Open For Business
B.C.C. Metals
 Featuring metal roofing, siding, trim and insulation.
 Same day service available on most orders.
Call toll free 1-800-658-4902
 Located 4 miles south of Berea, off U.S. 25 at 862 Lambert Rd.
 Serving Rockcastle County and surrounding counties.

ROCKET SPORTS & APPAREL
 Tuesday - Friday 10 a.m. to 5 p.m. Saturday 10 a.m. to 2 p.m.
 Sporting Goods,
 Custom Screen Printing & Embroidering
 Located on Hwy. 461 bypass behind Sabrina's Hair Design
606-256-9619

CLIFFORD COLLINS BACKHOE, LLC.
 Excavating and Hauling
Septic Tanks & Other Concrete Products
 5076 S Wilderness Rd. • Mt. Vernon, Ky.
(606) 256-2535

Winstead's Heating & Air
 "We Sell the Best and Service the Rest"
TRANE Now selling Trane equipment!
It's Hard To Stop A Trane.
 Financing Available
 Finance Charges accrue from the date of sale unless the Same As Cash plan balance is paid in full prior to the Same As Cash expiration date, in which case they are waived. Regular credit terms apply after the Same As Cash period expires. Annual Percentage Rate 17.90%. Minimum Finance Charge: \$2.00. (APR and Minimum Finance Charge may be lower in some states.) Terms subject to change without notice. Subject to credit approval. See Account Agreement for complete information and important disclosures. Other open-end and closed-end credit plans may be available. Ask seller for details. All credit plans subject to normal credit policies.
Pat Winstead M04434
606-256-1038 • 606-308-4825

On-Site Computer Service
 Tired of sending your computer away to get it fixed?
 Call and let us come to you for all your computer needs!
Setup, Consultation, Software/Hardware Conflicts Virus/Spyware Removal Reasonable Rates
Call Spencer Bengé at 606-308-5653

Morgan Plumbing Service & Repair
 New Construction • Commercial & Residential Service
 Fully Insured • All Work Guaranteed
256-4766 • 606-232-0666

BEE Garbage
256-2334
 Weekly residential curbside pickup
 \$15⁰⁰ per month with Curb Cart

MADISON TERMITE and PEST CONTROL
 Call Paul Burton - Day or Night
 256-2318 - Mt. Vernon
 STOP TERMITES ROACHES WATERBUGS

Brown's Backhoe & Bobcat Service
 Buck Brown, Owner
 Footers • Water Lines • Certified Septic Tanks
 General Backhoe/Bobcat Work
 Licensed Septic Systems Installation
 25 Years Experience • References Available
606-758-9656 or 606-308-4100

Town & Country
24 HR. WRECKER SERVICE
 All Types of Mechanic Work
 Call 256-9634 days or 256-4650 nights

Thanks to Sonny and Mary Napier, residents at Signature Rockcastle Health and Rehab, on June 10th enjoyed an early father's day present that including sitting on the bank of a wonderful pond catching catfish. Resident Everett Thomas asks to have the man that owned the pond to be pointed out because he stated "I want to shake his hand". He concluded by saying "I really enjoyed today and this is a beautiful place". The residents truly enjoyed the trip fishing. The next day at the rehab center, resident Charles Ringler ask, "When are we going back fishing"? He was ready to go again. Sonny and Mary Napier provide all the necessary fishing poles and bait. All we must do is bring ourselves. We had special entertainment that day also by Sonny's brother Country Charlie. He was on hand to help residents fish and provided some good country music that the residents thoroughly enjoyed. One resident threw down his pole and starting clapping his hands and tapping his foot. Paul Napier and Wayne Wright were also in attendance to assist residents with baiting their hooks and reeling in the fish. Several of the resident's family members attended the fishing trip which made it even more enjoyable. Resident Jack Graves had his niece Patty Niceley to enlarge the picture taken of him with his big catch of the day. This picture along with others taken helps residents to tell the stories of the fish they caught.



W.C. Frith with Sonny and Mary Napier.



Jack Graves gets a little help with his catch from Country Charlie Napier.

Careful planning can save money on food

Family and Consumer Sciences

Hazel Jackson

Rockcastle County Extension Office

As food prices continue to rise, many of us are pinching pennies and looking for ways to make our money go farther at the checkout counter. With basic nutrition knowledge, wise purchasing practices and proper planning, you can prepare nutritious meals that your family will enjoy eating while saving money at the grocery store.

To start this process, analyze your current food purchasing habits and look for unnecessary purchases. Consider how much fast food, take out, restaurant and pre-packaged frozen meals you eat. While these items may be more convenient for families or individuals on the run, they

are not necessarily the most cost effective or nutritious. A significant amount of money can be saved by preparing meals in your home, and it's easier to control the nutrient and caloric content.

While home food preparation may seem unrealistic for some people, it is not unattainable with proper planning. Planning is the key. Meals can be planned in advance using the Food Guide Pyramid. Consult family members for meal ideas so everyone will have something they like to eat. Getting the children involved may be easier than you think. Preparing a menu for upcoming weeks

could make your family look forward to certain dishes and help you make a grocery list. Consider what ingredients you already have that you can utilize before making the list.

Watch grocery sales, and prepare meals based on them. In season fruits and vegetables are always wise purchases. The local farmers market may have just what you are looking for. When fruits and vegetables are out of season, compare canned and frozen prices. Frozen items allow you to use smaller portions and save the rest for later. Typically, store brands are cheaper than national brands. Purchasing items you regularly use in bulk may help you save money but always check the unit price to make sure. Larger cuts of meat can be separated and used for several meals. It may be time to get out the old bread machine or Crock-Pot again.

Some meals can be prepared ahead of time and frozen for later consumption, but always remember to follow food safety guidelines when reheating. Consider making one-dish meals a couple times a week. Dishes that require little preparation and cooking times, such as stir-fry, fish, salads and stews, are quick, nutritious options. Use leftovers as ingredients for other meals such as casseroles or soups. With a little planning, you can save a little dough and eat more nutritiously.

For more information on meal planning, proper nutrition or wise purchasing practices, contact the Rockcastle County Cooperative Extension Service at 256-2403.

Central Body Service

275 Richmond Street - Mt. Vernon

Precision

Collision - Repair
Quality Work Since 1966

Free Estimates - All Work Guaranteed

606-256-4210

A WARNING TO THOSE WHO DESTROY COUNTY PROPERTY ROAD SIGNS

Due to the extremely high cost of replacing road signs, notice is hereby given that CAMERAS will be placed (capable of capturing night images) around road/street signs on a rotating basis.

The County will prosecute any person caught in the act of the willful destruction or removal of signs.

The destruction of these signs is considered as potentially threatening both life and property.

Emergency services are dependent upon properly marked roadways.

Buzz Carloftis
County Judge-Executive

**Save Money
On Gas!!**

**Subscribe to
the Signal!!**

**Call
(606)
256-2244**

Tea Cup Cafe

Located at 145 W. Main St. • Mt. Vernon • 606-256-1553

Carry-out Available

**Now booking parties after 6 p.m.
Monday through Thursday**

Monday - Thursday
10 a.m. to 6 p.m.
Friday & Saturday
10 a.m. to 8 p.m.
Sunday Noon to 6 p.m.



TOWN AND COUNTRY MOTORS, INC.

LOCATED ON HWY. 461 BYPASS ACROSS FROM RCHS - MT. VERNON • 606-256-8049



07 CHEVY IMPALA
LT
\$14,995



07 KIA RIO
4 DR. AUTO
\$11,995



07 SATURN AURA
4 DR. AUTO, "ON STAR", LOADED
\$15,995



03 DODGE RAM 1500
QUAD CAB, HEMI
\$11,995



05 CHEVY SILVERADO
5 SPEED, 4.3, 21,000 MILES
\$10,995



08 FORD RANGER
XL, AUTO
\$13,995

**NO MONEY DOWN! LOW PAYMENTS!
ALL UNDER WARRANTY!**

All Vehicles Carfax Certified 100% Financing Top Dollar on Trade-Ins

TRUCKS, VANS & SUV'S

06 Chrysler Town and Country, Limited, 27,000 miles	\$20,675
06 Dodge Grand Caravan, SXT, 26,000 miles	\$15,995
06 Dodge Caravan, SXT, low miles	\$12,995
07 Honda Element, EX, AWD, 5 speed	\$17,995
07 Ford Ranger, XL, Auto	\$11,995
06 Chevy Equinox, AWD, LT, Leather, Loaded	\$16,995
06 Ford F-150, Super Crew, 4x4, XLT Roof, Loaded	\$19,995
03 Ford Ranger, 4x4, XLT, Fx4, 4.0 V6, x-cab, Flare Side	\$13,995
06 Chevy Tahoe, LT, DVD, Third Row Seat	\$25,995
06 Chevy Silverado, Short Bed, V8, Auto, 19,000 miles	\$11,995
08 Dodge Ram 1500, Cruise, CD, 6 Speed	\$17,995
00 Chevy Silverado, 4x4, Z71, Regular Cab, 65,000 Miles	\$10,995
01 Lexus, RX 300, 4x4	\$11,995
05 Ford Ranger, XL	\$9,995
97 Chevy Suburban, Clean	\$3,500

CARS

07 Ford Taurus, SEL, leather, Loaded	\$12,995
06 Pontiac Grand Prix, 4 Dr., loaded	\$10,995
07 Chevrolet HHR, LT	\$13,995
07 Chrysler PT Cruiser, Auto	\$11,995
07 Mercury Grand Marquis LX, 14,000 miles	\$14,995
05 Chrysler Crossfire, Limited, 42,000 miles	\$14,995
07 Suzuki Forenza, wagon	\$10,995
07 Chevy Cobalt, 2 Dr., 5 Speed	\$11,995
02 Lincoln Town Car, Low Miles	\$8,995
01 VW Jetta, GLX, Auto, Leather, Sunroof	\$6,995
07 Toyota Camry, LE, Alloys, Power Seat	\$18,995
07 Pontiac G6, 6 cylinder, Red, Polished Chrome Wheels	\$14,995
05 Ford Taurus, SE, Clean	\$6,500
03 Ford Taurus, Clean	\$3,995
01 Toyota Camry	\$5,995
95 Ford Mustang, GT	\$3,500

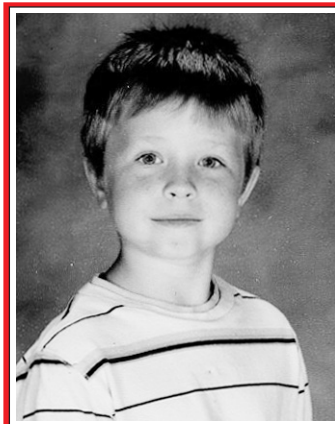

**Lots More Inventory
by the weekend!**

**We are ready
to deal!**

~ Luke Gooch

Check Out Our Inventory at

www.tcmotorsinc.com

TOP DOLLAR ON TRADES

All Vehicles Carfax Certified
100% Financing Top Dollar on Trade-Ins

+ Tax & License Only. Term and APR Determined by Credit Score.