

Mount Vernon Signal

Serving Rockcastle County Since 1887

Mount Vernon, Kentucky 40456 - (606) 256-2244

Volume 123 • Number 19

.50 per copy - Thursday, April 2, 2009



Police found three one step meth labs in the above mobile home on McHargue Branch Road in the Burr community of the county on Sunday evening.

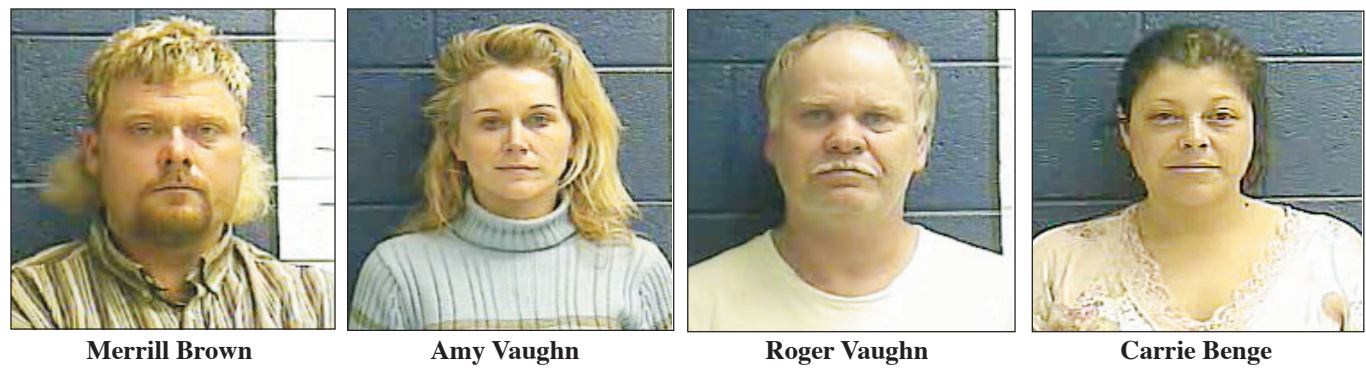

Merrill Brown

Amy Vaughn

Roger Vaughn

Carrie Bengel

Four arrested for making meth, child endangerment

By: Richard Anderkin
Four people are behind bars this week after police found a working meth lab on Sunday night on McHargue Branch Road, in the Burr Community.

According to police at the state police post in London, at approximately 7:15 p.m. the Post was notified, by the Rockcastle County 911 Dispatch, of a fight complaint in a residence at 1330 McHargue Branch Road.

According to State Trooper Scottie Pennington, when he and officers from the Rockcastle County Sheriff's Office arrived at the scene they could smell the strong odor of chemical substances coming from the residence. Pennington said further investigation into the incident discovered three one step Methamphetamine labs within the mobile home.

Pennington said three children were found to be in the residence at the time and they were taken to the Rockcastle Hospital where they were decontaminated and released.

Pennington said officers from the Rockcastle Sheriff's office then located three other children, who at been at the residence earlier, at a local church and they too were taken to the Rockcastle Hospital where they were also decontaminated and released.

The Department for Children and Families was contacted, in reference to the children and are involved in the matter of their safety, according to police. Pennington said four arrests were made at the scene with all four people being lodged in the Rockcastle Detention Center.

Arrested were:
Merrill K. Brown, 36, of 1330 McHargue Branch Road, Mount Vernon, who was charged with Manufacturing Methamphetamine 1ST, Wanton Endangerment 2ND, Tampering with Physical Evidence and Endangering the Welfare of a minor. Brown's address is the residence where the meth lab was found.
Roger W. Vaughn, 50, of McKee, was charged with Manufacturing Methamphetamine 1ST, Wanton Endangerment 2ND and Endangering the Welfare of a minor.
Amy L. Vaughn, 31, of Mount Vernon, was charged with Manufacturing Methamphetamine 1ST, Wanton Endangerment 2ND and Endangering the Welfare of a minor.
Carrie D. Bengel, 31, of East Bernstadt, was also charged with Manufacturing Methamphetamine 1ST, Wanton Endangerment 2ND and Endangering the Welfare of a minor.

The four are being held on bonds of \$30,000 cash or property and are scheduled to be arraigned next Monday, April 6th. At the time of Brown's arrest on Sunday night, he was already out of jail on bond, after he was indicted on March 13th for first degree stalking. Brown had been released on an unsecured \$10,000 bond signed by a third party on March 20th.

Trooper Pennington is continuing the investigation and was assisted at the scene by other officers from the Kentucky State Police, the Rockcastle County Sheriff's Office, the Cabinet for Families and Children and the Mt. Vernon Volunteer Fire Department.

News from the General Assembly

One Ford bill will become law, another stalls in Senate

By: Richard Anderkin
Thanks to a bill sponsored by Rockcastle's State Representative Danny Ford of Mt. Vernon, students who have parents or legal guardians in the United States Military will now have the opportunity to spend more time with them during the school year, without receiving an unexcused absence. House Bill 124 will amend KRS 159.035, a state law on attendance, which sets the guidelines for what is an excused or unexcused absence for a public school student in Kentucky, to grant excused absences for up to ten days for students with military parents or guardians to visit that parent or guardian while they are on leave. The excused absences would be granted only to students with parents or guardians stationed out of the country and on leave granted by the military. "There is enough pressure on parents and students when a parent is serving his or her country and they certainly shouldn't have to worry about receiving unexcused absences when they have the opportunity to spend time together, even if it is during the school year," Rep. Ford said. Another Ford-sponsored bill that would have amended a state law involving disabled Kentuckians who must apply for a homestead exemption each year, passed the House of Representative 97-0 and was

(Cont. to A14)

U.S. Senator Bunning will speak at Chamber luncheon on Tuesday

United States Republican Senator Jim Bunning will be in Rockcastle County next Tuesday to speak at a Rockcastle County Chamber of Commerce luncheon.

The luncheon will be held at noon at the Kentucky Music Hall of Fame in Renfro Valley in honor of the two term Senator, who was first elected to the U.S. Congress in 1998.

The 77-year-old Bunning, who is a Hall of Fame Baseball pitcher from Southgate, has said he would seek re-election next year.



U.S. Senator Jim Bunning

In Mt. Vernon Family loses everything in house fire

Sandy McClure and her two sons, 18-year-old Thomas and 15-year-old Brady lost everything in a fire early Tuesday morning at their home at the corner of Old Dixie Hwy. and Carter Ridge Road in Mt. Vernon.

Asst. Mt. Vernon Fire Chief

Jack Weaver said the fire was reported around 3 a.m. and when firefighters arrived a few minutes later the structure was completely engulfed in flames. "It had to have been burning for a long time before anyone noticed it because fire was coming through the roof in the

back of the house and the entire structure front to back was on fire," he said.

Mt. Vernon and Livingston firefighters battled the blaze for about four hours, which Weaver said probably started from a faulty baseboard heater. "She (Sandy) said she had

turned her heat on before she left for work on Monday afternoon and that is probably what caused it," Weaver said.

No one was at home when the fire broke out, according to Weaver who said McClure was at her job at TTAI in Pulaski County.



Sandy McClure and her two sons lost everything in a fire at their home in Mt. Vernon early Tuesday morning. Their home, shown above, was completely engulfed when firefighters arrived at the 3 a.m. fire.

Five hurt in wreck on Interstate 75 Sunday

Five people were injured in a head-on collision on I-75 Sunday morning that closed both southbound lanes of the interstate for several hours.

Around 8 a.m. the Kentucky State Police Post in London was notified, by the Rockcastle County 911 Dispatch, of a multiple vehicle traffic crash on I-

75 in Rockcastle County, near Lake Linville.

Upon arrival KSP Traffic Crash Reconstructionist Senior Trooper Craig Reed determined that an unknown vehicle pulling a silver camper trailer was entering the northbound lanes of I-75 at the 62 mile marker and failed to yield the

right of way to the traffic flow.

Police said the unknown vehicle caused a 2004 gray Mercury Grand Marquis, driven by Eddie T. Price, 73, of Binton, OH, to make contact with a 2002 white Peterbilt tractor/trailer, driven by Michael E. Lynch, 52, of Spartanburg, SC. The Grand Marquis then

crossed the median and was struck in the passenger side by a 2009 gray Nissan Rogue, driven by Brenda Silvestri, 50, of Lexington.

Eddie Price was transported to the Rockcastle County Hospital by the Rockcastle Ambu-

(Cont. to A14)



Volunteers with the Mt. Vernon Fire and Rescue Squad are shown working to extricate an elderly Ohio couple from their Grand Marquis which collided head-on with the Nissan Rogue, at right, near exit 62 on I-75 Sunday morning. The elderly woman in the Marquis was airlifted from the scene and four other people involved in the wreck were transported by ambulance to the Rockcastle Hospital. (Front page photos by: Richard Anderkin).

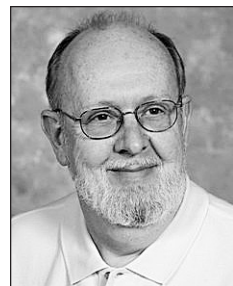

Rockcastle Memories

By David J. Griffin

Comforting Aromas

Several weeks ago my wife had Monday off from work, and when I walked through the front door at 5 o'clock, I noticed the aroma of the fireplace in our den. The fragrance triggered wonderful memories of my childhood and how our house smelled with the influence of our wood burning stoves.

I will never forget how carefully my mother (Bee) tended the fires in our Warm Morning stove in the living room and also in the kitchen stove. That smell of burning wood will forever remain in my mind. Other scents also tend to take me back to the small farm in Rockcastle County.

In those days, Bee used a large pot and lid to make popcorn for our snacks. She melted a huge "glob" of Crisco in that old pot and added the corn when the oil began to sizzle. Bee then "rattled and shook" the covered pot until the corn stopped popping. I can still remember that smell of popping corn as it filled our small house. She and I sat in front of our small, black and white television watching her favorite shows and munching on the fresh popcorn.

Each morning when I woke up from my comfortable bed, the smell of fresh coffee coming from our kitchen filtered into my room. As a child, I was not allowed to drink it, but the aroma will always be a favorite of mine.

When I turned ten years old, my grandmother (Mommie Katie) felt it was time to allow her grandson to try her blend of freshly ground coffee. She proceeded to pour a half cup of the liquid into a mug, filled it with milk, and offered it to me to sample. I have been an avid consumer of coffee since that time. No sugar, mind you, just coffee and cream.

Once per week Bee completed the laundry for our family, and the smell of Clorox permeated our small house. She was adamant about making sure our clothes were properly sanitized and clean. All day long she filled and refilled the wringer washer with hot water, detergent, and a small amount

of that odorous bleach.

Once the laundry was finished, she carefully hung our clothes on the line in our back yard. After allowing them to "air dry," they were brought back into our house. The bouquet of freshly washed sheets on my bed was utterly wonderful. Who could forget that crisp, fresh aroma?

Bee had a couple of electric fans that circulated the air throughout each room of our house. We, of course, did not have the luxury of air conditioning. I can remember playing on the kitchen floor as those fans blew cool air, along with whiffs of a variety of aromas – those associated with our home both indoors and outdoors.

She also placed one of those fans in my bedroom when the temperature escalated in the summer months – the end result of which is that I still require a fan in my bedroom. Habits are hard to break.

I think my favorite aroma was from Bee's kitchen on Saturday mornings. Bee thought Saturday was the time when the entire family should sit around the kitchen table for her special breakfast, which usually included fresh fried chicken, fried potatoes, home-made biscuits, gravy, fried eggs, and an assortment of her delicious jams and jellies. The smell of chicken frying in one of her old, iron skillets with home-made gravy simmering in another is beyond measure.

In the spring, my brother Al and my grandfather (Pop) kept the yards near our two houses clipped close and tended Mommie Katie's flowers under her careful scrutiny. The smell of freshly clipped grass (no power mower) and Mommie Katie's flowers filled the air as Bee and I sat in the swing on our front porch. I just loved how it smelled in and around our house.

And last but not least, Bee always used Jergens Lotion on her skin after her bath. She also did not use perfume, as most other women of her time. To this day, when I smell that lotion, I am reminded of the fresh, clean scent of my mother.

(Cont. to A4)

Points East

By Ike Adams

One thing I'm pretty sure about these days is that the economy is going to get a whole lot worse before it gets any better. And I don't expect food prices to get any lower during the crunch.

On the other hand, I do expect the best growing season we've had in a decade. I'm not going to get into the basis for that latter expectation in this column except to say that all the signs are right for cooperative weather for the rest of the year and boy gee, is the timing ever right.

If your budget is stretched thin, this may be the year that you need give some thought to growing some of the stuff you eat. But don't think very long. Just get off your lazy fat behind and do it.

If the sunshine hits your lawn or the sides of your home for 8 hours a day during the daylight saving time season, you can grow just about any vegetable worth eating that you'd find in the produce section of whatever grocery you shop for such.

If all you eat, veggie wise, is canned or frozen stuff from the grocery, then read no further. Go straight to the obituaries and commence planning on how you'd like to be remembered.

But if you want to eat the highest quality food known to man, try growing some yourself.

The easy choices are tomatoes, peppers, green beans, sugar snap or snow peas, green onions (scallions) lettuce, radishes, spinach, mustard greens, kale, cabbage, broccoli, cauliflower, eggplant, cucumbers, squash, beets, okra, and whatever you like best as long as it's not mushrooms. If you have a sunny spot, a foot wide and ten feet long, you can easily grow a couple dozen ears of sweet corn and even plant Kentucky Wonder or cornfield beans to climb the stalks once the corn gets about a foot tall.

If your lawn will grow nice, green, grass it will grow veggies and herbs. You may have to borrow a mattock and a spade to dig up a few holes or trenches, but basically all you have to do is just that. Get a little exercise, pay some attention once a week to weeding and watering and feast out

when the crop is ready to eat.

Summer squash, such as zucchini and golden crookneck, will almost grow in asphalt. (Actually, if your driveway is badly cracked, just drop a couple or three squash seed in.) Don't bother with those because somebody like me will be trying to give them to you from June until late October.

And don't try everything at once. Don't be planting stuff that you won't eat unless Aunt Maggie is in the old folks' home and swears that eggplant is the only thing that will keep her alive.

If you have never tried to grow stuff, start out small. Get your feet wet before you try to swim across the Channel. Put out a hill of cucumbers and half a dozen big boy or Parks whopper or cherry tomatoes or a combination of the three. Sow a few lettuce seed and stick a few onion bulbs in the ground.

If you are a long time gardener, then bear in mind, that April and May are just the beginning of the planting season. Most leafy vegetables (lettuce, turnips, mustard, kale, collards, etc) actually do better in the fall here in Kentucky than they do in spring/summer and that's fairly common knowledge. But I start tomato seed in July for fall planting and we redo almost everything at least twice over the growing season.

Sweet corn is the exception even though we stagger plantings of it so that it will come in over a period of several weeks. And, of course, peppers, okra, and ichiban eggplant will literally bear all year as long as they get watered weekly and doused with Peter's Professional all purpose fertilizer once a month.

I've just read what I've written in this column and it sounds like a lecture and even though that's not what I intended, let me suggest that you go to your local Extension Service Office and get detailed literature on just about anything you want to grow.

And even if you have to put them in plastic five gallon paint buckets or cheap containers and set them on the patio, buy a few bags of top soil or composted cow manure (usually less than 2 bucks for 40 pounds) and try growing some of your own food this year.

You can use such a medium for several years and it will way, way more than pay for itself. But more importantly you will be eating veggies that taste far, far better than anything you can buy in a store along with the knowledge that they have not been picked prematurely, doused in enzyme killers and handled by several dozen hands other than your own.

And, finally, if the economy doesn't jump-start by this time next year, you may be looking for recipes for boiled crab grass, assuming you can find any grass to cook.

Subscribe to the Signal



Former railroader and wife have been on the right track for 60 years

Randy Powell was 16 and his bride-to-be 15 when they stood before Judge Bill Noland in the Estill County Courthouse and heard him issue a stern warning.

"He told us, 'Don't you all come back in here in two or three weeks asking for a divorce, because I won't give you one,'" they recall.

The love-struck pair he united on March 26, 1949, are still together.

And they're still love-struck.

If anything, their caring nature has grown more intense as they assist each other in overcoming obstacles associated with getting older.

During his youth in Powell Valley and while attending Knob Lick School, Randy seldom saw a car or truck traveling along the narrow and often muddy Crooked Creek Road.

Every vehicle drew a great deal of attention, but none more so than the one bringing the pretty young girl down from

Indiana every summer to spend time with her grandparents, Joe and Mintie Walton.

Dating Randy consisted mostly of sitting on the front porch of her grandparents' home, according to Iva.

"I guess there were places we could have gone, but we didn't have a car," says Randy.

After starting a family that would grow to include four sons and three daughters, the Powells eventually moved to Indiana, where jobs were more plentiful.

Randy went to work for the B&O Railroad on April 10, 1961, and retired in May of 1994.

The couple sold their home of 30 years in Brookville, Indiana, and moved into a rustic, two-story house on the same Walton property where they first met.

They had spent two years building the home on weekends while living in a silver trailer on the 50-acre farm.

Their youngest son, Mike, and his family live next door.

(Cont. to A4)

April is National Autism Awareness Month

What is Autism?

Autism is a complex syndrome of abnormal brain function resulting in a wide variety of symptoms as a child develops.

While it is not entirely clear what causes autism, its origin appears to begin early in pregnancy while the brain is developing. Due to some abnormal stress on the brain and its development, the normal connections that link one brain cell to many others are damaged, pruned off, or just do not develop. The most likely cause is thought to be a viral infection occurring in the first 28 weeks of the pregnancy.

Autism includes abnormalities of language and communication along with problems with social interaction and lack of imaginative play. A child with autism may have a high IQ but with the abnormal social interactions and language problems it may not be apparent. Cases of possible autism are important to identify as soon as possible, since they may respond to treatment better if treated early.

Autism is found in all cultures and is 4-5 times more common in boys than girls. The risk for recurrence in a family is 5-8% indicating some genetic predisposition.

Autism is diagnosed by delayed language or unusual speech patterns and abnormal social interactions, such as being unresponsive to being touched or when parents play "peek-a-boo." The child may also show repetitive or non-functional behavior such as simply lining up toys.

Although there is no cure, it is helpful to treat it early since they may have an improvement in behavioral problems and be able to cope with mainstream life.

If autism is suspected, a child should be referred to a center designed to do a full evaluation of the child and follow his development as he ages.

Mount Vernon Signal

Publication Number 366-000
Periodical Postage Paid in Mt. Vernon, Ky. 40456
606-256-2244

Published every Thursday since November, 1887. Offices in the Mt. Vernon Signal Building on Main Street in Mt. Vernon, Ky. 40456. Postmaster, send address changes to P.O. Box 185, Mt. Vernon, Kentucky 40456.

James Anderkin, Jr., Publisher Emeritus
Perlina M. Anderkin, Managing Editor
Richard F. Anderkin, Editor
Paige Bengé, Advertising Manager

SUBSCRIPTION RATES

In County - \$20.00 Yr. Out-of-County In State - \$27.00 Yr.
Out-of-State \$35.00 Yr.

e-mail address - mvsignal@windstream.net

IT'S TIME FOR A CHANGE!

Tired of your phone?

Trade it in!



Choose from flip phones, camera phones, mp3 phones and many more!

...only at **JOHN'S**

Richmond Street
Mount Vernon
256-9300

CELLULARONE
Authorized Dealer

certain terms & conditions may apply see store for details

Bobby Amburgey

Attorney-At-Law

606-308-4091

606-256-0404

185 School St. • Mount Vernon, Kentucky

Obituaries



Troilus Wesley Mullins

Troilus Wesley Mullins, 72, of Mt. Vernon died Tuesday, March 24, 2009 at his home after a long illness. He was born on June 25, 1936 in Kona, KY the son of the late Emory and Daisy Belcher Mullins. He was a U.S. Navy Veteran, a grounds keeper for Renfro Valley, was a leather craftsman, and enjoyed reading.

Survivors are: his wife, Anna Looney of Mt. Vernon; one son, Owen Mullins of Taylorsville, MI; two step-daughters, Tami White of Lexington and Karen Mullins of Taylorsville, MI; three sisters, Mrs. Doris Copley, and Mrs. Sandy Seymore, both of MI and Mrs. Jean Smith of DE; and four grandchildren, Kaitlynn and Zackary Mullins, and Jacob and Morgan White.

Arrangements made by Cox Funeral Home where cremation was selected.

Tilmon Owens, Jr.

Tilmon Owens, Jr., 81, of Mt. Vernon, died Wednesday March 25, 2009 at the Rockcastle Hospital. He was born on August 26, 1927 in Rockcastle County the son of the late Tilmon and Cora Parrett Owens. He was a retired farmer, enjoyed fox hunting, working in his yard and garden, and was a member of the Central Baptist Church.

Survivors are: his wife, Mildred Kirby Owens of Mt. Vernon; two sons, Danny Dale Owens of Orlando and James Henry Owens of Shelbyville; three daughters, Mrs. Lydia Mae McLemore of Orlando, and Mrs. Cecilia Jean Renner and Mrs. Joyce Sue Renner, both of Mt. Vernon; three brothers, Aden Bell Jr. of Tremble County, James H. Bell of Louisville and Jimmy Lee Bell of Owensboro; one sister, Mrs. Eula Bullock of LaGrange, KY; 16 grandchildren; and 12 great grandchildren. He was preceded in death by: one son, Billy Wayne Owens; one brother, Foldean Bell; one sister, Maxine Bullock; and one great grandchild.

Funeral services were held Saturday, March 28, 2009 at the Cox Funeral Home Chapel with Bro. Mark Eaton officiating. Burial was in Providence Cemetery.

Pallbearers were: John Renner, Shannon Madden, Mark Rogers, Phillip McLemore, Russell Owens, Jeremy Owens, Brady Philbeck and Curtis Sizemore.

View the complete obituary, sign the guest registry, or send condolences to the family online at www.coxfuneralhomeky.com



Laura Freda Abney

Laura Freda Abney, 70, of Orlando, died Tuesday, March 24, 2009 at the Rockcastle Hospital after a long illness. She was born on December 26, 1938 in Pine Hill, KY the daughter of the late Bud and Martha Sandlin Cameron. She was a homemaker, enjoyed being with her grandchildren, and was a member of the Fairground Hill Church of the Nazarene.

Survivors are: her husband, Fred Abney of Orlando; three sons, Johnny Fred Abney of Willailla, Donald "Duck" Abney of Livingston, and Ronald "Low" Abney of Mt. Vernon; three daughters, Mrs. Martha Morgan, Mrs. Sherry Fuson, and Mrs. Laura "BD" Howard, all of Orlando; one brother, Billy L. Cameron of Mt. Vernon; four sisters, Mrs. Francis Williamson of Lawrenceburg, Mrs. Ginnie Hayes of Louisville, Mrs. Brenda Hulker of Brodhead, and Mrs. Blossom Porter of Louisville; 12 grandchildren; and three great grandchildren. She was preceded in death by: one daughter, Tracy Caudill; and one sister, Barbara Stuart.

Funeral services were held Saturday, March 28, 2009 at the Calloway Holiness Church with Bro. Elzie Doan officiating. Burial was in Johnetta Cemetery.

Arrangements made by Cox Funeral Home.

Pallbearers were: Johnny Fred Abney, Donald "Duck" Abney, Ronald "Low" Abney, Dennis Howard, Jerry Adams, Billy Lee Cameron, Brandon Bams, Pete Lark, Pedro Abney, Gary Sowder, and Marty Morgan.

View the complete obituary, sign the guest registry, or send condolences to the family online at www.coxfuneralhomeky.com

Mildred Stokes

Mildred Irene Stokes, 85, of Florence died Monday, March 30, 2009 at St. Elizabeth Medical Center Hospice.

She was a homemaker and was preceded in death by her husband, Curtis Stokes and a grandson, Charles Kearns.

Survivors include five daughters, Virginia Hill, Peggy Stokes and Kathy Huff, all of Louisville and Dora Cummins and Margaret Kearns, both of Florence; a son, George Stokes of Frankfort; five grandchildren and five great grandchildren.

Funeral services were held Wednesday, April 1, 2009 at Stith Funeral Home in Florence with burial in Forest Lawn Memorial Park in Erlanger.

Subscribe to the Signal

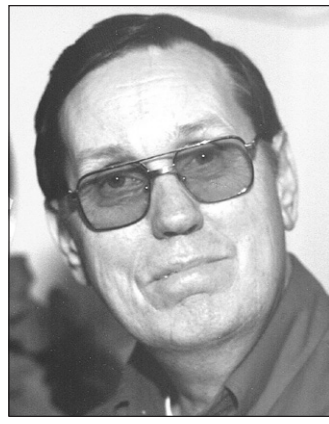

William "Bill" Mart Phelps

William "Bill" Mart Phelps, 64, of Mareburg, died Thursday, March 26, 2009 at the Rockcastle Hospital after a long illness. He was born on August 13, 1944 in Pulaski County the son of the late Paul and Verna Eaton Phelps. He was a former explosive operator for the Bluegrass Army Depot, a U.S. Army Veteran of the Vietnam War, a member of the V.F.W., enjoyed fishing, fox hunting, talking about trucks, and was a member of the Fairview Church of Christ.

Survivors are: his wife, Deloris Taylor Phelps of Mareburg; one brother, Norman Phelps of Somerset; two sisters, Mrs. Lynn Goff of Florence, KY, and Mrs. Paulene Haufe of Heiskell, TN; and several nieces and nephews. He was preceded in death by: one brother, Leamon Phelps; two sisters, Marilyn Dye and Shirley Sharp; and one sister-in-law, Frances Phelps.

Funeral services were held Saturday, March 28, 2009 at the Fairview Church of Christ with Bros. Curtis Herrington, Joe Hill and James McDonald officiating. Burial was in Fairview Cemetery.

Arrangements made by Cox Funeral Home.

Pallbearers were: William Ried, Kevin Goff, Keith Goff, Doug Phelps, Ed Haufe and Matt Johannon.

Honorary pallbearers were: Dale McClure and Estill Alcorn.

In lieu of flowers contributions are to be given to: the Fairview Church of Christ Cemetery Fund.

View the complete obituary, sign the guest registry, or send condolences to the family online at www.coxfuneralhomeky.com

Cemetery Notices

Pine Hill Cemetery

Send donations for upkeep of the Pine Hill Cemetery to Lorene Mink Ponder, 314 Jessica Circle, Richmond, Ky. 40475.

Negro Creek Cemetery

Donations are needed for maintenance and upkeep of Negro Creek Cemetery. Please send to Paul Blanton, 95 Hock Lane, Brodhead, Ky. 40409 Ph. 758-9954 or to David Bowling, treasurer, Negro Creek Cemetery Assn., 5362 Augspurger Rd., Hamilton, OH 45011.

The trust fund for the cemetery has been paying for all mowing since 2002 so donations are badly needed. All gifts are tax-deductible

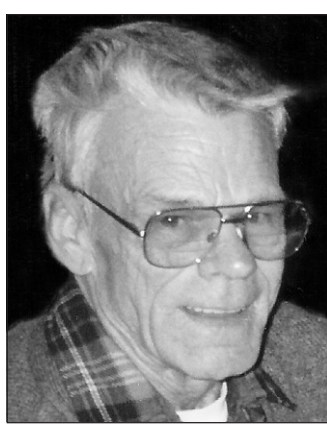

James Shoemaker

James Wesley Shoemaker, 75 of Mt. Vernon, died Tuesday, March 24, 2009 at his residence. He was born in Maysville, KY on February 22, 1934 the son of William Henry, Sr. and Dorothy Alice Hopkins Shoemaker. He was a retired construction worker and of the Pentecostal Faith.

He is survived by: his wife, Jean Shoemaker of Mt. Vernon; and two sons, Bruce Wayne Shoemaker of Mt. Vernon and Deric Alan (Julie) Shoemaker of Dayton, OH. Also surviving are two grandchildren, Kyle James and Ariana Nicole. In addition to his parents, he was preceded in death by one brother, William Henry Shoemaker, Jr.

Funeral services were conducted Saturday, March 28, 2009 at the Dowell & Martin Funeral Home Chapel by Bro. Wesley Earl Shoemaker. Burial followed in the Elmwood Cemetery.

Pallbearers were: Denny Halcomb, David Martin, Farrell Paul Martin, Gary Martin, Michael E. Martin and Mark Mullins.

Please visit www.DowellMartin.com to view online obituary.

David Saylor

David Jay Saylor, 58, of LaGrange, Ky., and formerly of Crab Orchard, died Saturday, March 28, 2009 at Baptist Hospital Northeast in LaGrange. David was born in Leslie Co. July 29, 1950 to Eli and Cindy Roark Saylor.

Survivors include two daughters, Teresa (Scott) Tevis of Crab Orchard and Sherry Saylor of Berea; a son, Roger (Virginia) Saylor of Crab Orchard; two sisters, Margaret Saylor of Mt. Vernon and Loretta Jones of London; three brothers, Dillard (Dorothy) Saylor and Walter Saylor, both of Bryantsville and Billy (Nancy) Saylor of

Cards of Thanks

Evelyn S. Howard

The family of Evelyn S. Howard would like to thank everyone for the love and support shown to us during our time of loss. A special thank you to Cox Funeral Home, Bro. Lester Caldwell, Vernon Doan and singers, the pallbearers and those who sent flowers.

Also, thanks to the ladies who made it possible for us to have a good meal after the service and to all the people at Town Branch Apartments.

Please keep us in your thoughts and prayers.

The Howard Family and Jean Coldiron



Million Times

A million times we've needed you
A million times we've cried,
If love alone could've saved you,

You never would have died.
In life we loved you dearly,
In death we love you still
In our hearts you hold a place,
No one else will ever fill.

It broke our hearts to lose you,
But you didn't go alone,
Part of us went with you,
The day God took you home.

You are so loved and missed
You are always in our hearts.

Nicole and Jake, Cheyenne & Eddie; Your Momma, Melonie, Chris, Jade, Jaz, Aurora, Moe and Brianna

Subscribe to the Signal
Call us at 256-2244

Fish Fry North Atlantic Cod Lil's Place

Main St. • Livingston

Saturday, April 4th
Begins at 2 p.m.

Everyone Welcome

10% off all Memorial Flowers



- Headstone Arrangements
- Wreaths • Bush Flowers
- Hanging Baskets

Layaway Available

Main St. • Mt. Vernon • 606-256-2691

Old Fashioned Tradin' Days

On Wilderness Road • Main St. • Mt. Vernon

Fri., April 17th & Sat., April 18th

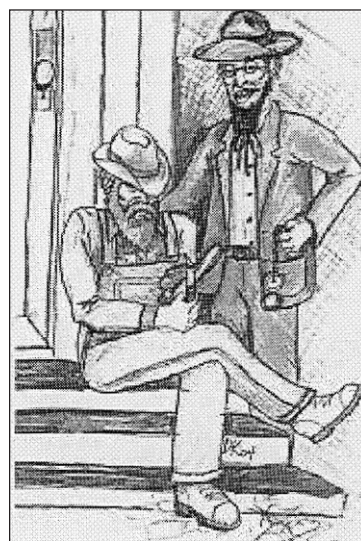

For buying, selling, tradin' or just plain fun to be had by the whole family.

Book a booth - Church, Educational, School & Civic Groups free.

All vendors who want to rent spaces call Pam at City Hall at 606-256-3437 or email pbullock@mtvernonky.org

PARADE Noon Saturday

(Starting at Mt. Vernon Elementary)

"Blast From the Past"

Our theme for this year's parade will be "Blast From the Past" so bring your old fashioned horse-drawn wagons, vehicles, bicycles (no motorcycles or go-carts please unless they're dressed up in the 'Old Fashioned Way'), the brass band and other groups from our schools are encouraged to attend. All Veterans please come out in your gear, you'll be in front.

FREE ENTERTAINMENT

Including: Medley Boys, Charlie Bays Unit and Double Nickel from Lexington. Our own homegrown entertainment - Will Reynolds, Carl Doan Band, Wild River and Jessie Keith Whitley, son of the late Keith Whitley Saturday at 3 p.m. (his new CD will be available).

Pretty Baby Contest

\$10 entry fee • trophies in

each age group

Four age categories

1-3 • 3-6 • 7-9 • 9-12

Young Ladies

13-21 age

1st, 2nd & 3rd Place

Sack Races • Horse Shoe and Corn Hole Tournaments on Saturday - Call 606-256-3437 for more information

Petting Zoo & Blowups for the children
Ronald McDonald on Sat. from 5 to 7 p.m.
Stories of the "old days" in Mt. Vernon and Rockcastle County

Come out and share the weekend with the friendly folks in Mt. Vernon and enjoy a fun-filled shopping and eating time - with free entertainment throughout.

Call Pam at City Hall 606-256-3437

pbullock@mtvernonky.org

Appliance Service Center

PORTER® PAINTS MAIL-IN REBATE

ON SELECT PRODUCTS

SAVE \$6 PER GALLON

on Silken Touch® Interior Paints, Permanizer® Exterior Paints, Acri-Shield® Exterior Paints & Primers, Super Acrylic™ Exterior Paints & Portersept® Exterior Paints

SAVE \$4 PER GALLON

on Hi-Hide® Interior Paint, Blankit™ Primers & Acri-Pro® 100 Exterior Paints & Primers



Sale Goes Through April 15, 2009

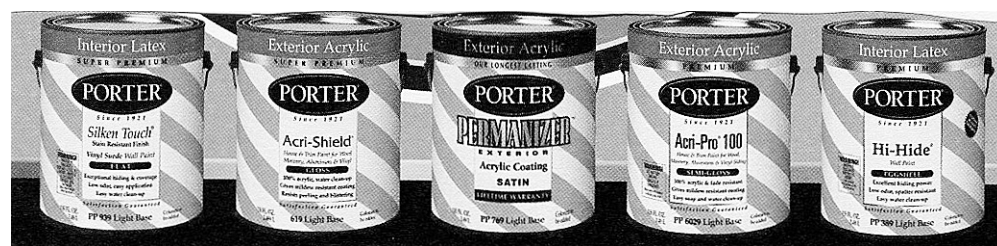

Our Readers Write

UNITE invites you...

Dear Supporters of Rockcastle UNITE:

The Rockcastle UNITE Coalition would like to invite you to join us for our annual Celebration of Success. We plan to meet at Rockcastle County Middle School on Thursday, April 16th, 6:00 p.m., to recognize the UNITE Clubs from each school and others in the community who have contributed to a successful year for our Coalition. Sonny's will be catering the free meal so please let us know you are coming and we will provide your dinner. (Contact Mrs. Becky McNabb at RCHS or your child's UNITE Club advisor to find out how to get your free dinner ticket.)

In addition to a short presentation by each of the clubs, we will have a special guest speaker, Ashley Smith Robinson. She has an amazing story to tell. Mrs. Robinson was held hostage by a man who escaped custody in an Atlanta, Georgia courtroom, killing the judge and three others, then

later took her hostage. Her story is a great testimony to Christian faith and reveals more about her personal life story. You will be glad you came to be a part of this year's Celebration of Success.

We hope to see you Thursday, April 16, 2009, 6 p.m. for Sonny's Barbecue and a great program. We plan to finish by 8:30 p.m. - meal and all!

Sincerely,
John Hale, Chairman
Rockcastle UNITE Coalition

Just to clarify...

As everyone knows I often write letters mostly about what is going on in the local city government. Sometimes I've mentioned other peoples names such as Mr. Mink and Mr. Cox. I, in no way, intended to imply that the articles were about them personally. If they have taken offense, you have my profound apology.

Note: My wife and I attended the spring in the valley show at Renfro. Many of the people on stage were local's from our community.

I thoroughly enjoyed the

acting, singing, and most of all the dancing by Mayor Kirby. I haven't made moves like that since I was 20 years old.

I'll use the old saying "she can really cut the rug".

My thanks to everyone, for putting on a great show for a great charity.

Sincerely,
Rick Courtney

"Ken & Tucky"

(Cont. from A2)

All the sons have followed in their dad's footsteps and are employed by CSX Railroad.

Randy is proud of his time spent helping lay 5,000 miles of track throughout Ohio, Indiana, and West Virginia.

The word "Steelman" is prominently featured on the tombstone he had placed in a family cemetery behind his new home. He is fond of pointing out that the B&O is the nation's oldest, having been chartered in 1827.

A major fan of Bluegrass music, Randy looks at the large motor home parked inside a barn behind his home and expresses regrets about how seldom it is used.

"We used to go to six or eight Bluegrass festivals a year, but now we only get to one or two," he says.

Recently, family and friends gathered at the Estill County Senior Citizens Center to help them mark their 60th anniversary.

Judge Noland would have been proud.

"Memories"

(Cont. from A2)

There are lots of odors in this old world - some good and some which are better avoided. However, even the memory of the aromas of my youth continues to remind me of those wonderful days with my family.

(You can reach me at mtman@mis.net or you can drop me a line at P.O. Box 927 - Stanton, KY 40380. I appreciated your suggestions and comments.)

Subscribe to
the Signal

The Roots of Rockcastle

by: Tonya J. Cook



On this crisp, spring morning I've just come from a visit to a downtown Mount Vernon institution, the Cox Hardware Store. While there, I visited with proprietors, Jim and Martha Cox, a few customers who drifted in steadily, and two wonderful cats. The customers seemed to be as interested in visiting as they were in their purchases. I particularly enjoyed the cats, being a cat lover, myself. One was a short-hair, black with orange flecks, and the other was a solid black Persian. I love to see businesses that make room for cats, such as this one, and the New London Florist in London.

When you first enter the store, you know immediately you're in a special place. There is an old wooden floor under your feet, well-worn with age. I suppose that generations of Rockcastle-countians have trodden these floors. Even my relatives, the Joe Norton family of Wabd, have ridden their horses or wagons to Mount Vernon for hardware supplies at this very store, I'm sure, on various occasions. It's not often you can visit a place that your great-grandparents would have shopped at, and having it look reasonably the same way, today. Above, along the ceiling is the original crown molding, made of tin, and in back is a big, black, pot-bellied, coal stove. On each side of it are high-back rockers, just right for sitting, chewing the fat with customers, and staying warm on a chilly day. All around the walls is memorabilia from a long-gone generation and pictures that have frozen in time former images of the town.

Jim began the Cox history by recalling how his family came to being in Rockcastle County. It began when his great-grandfather's brother, Christopher, came here from Venango County in northwestern Pennsylvania from a town called Oil City. Earlier in the century, oil had been found there, but was beginning to play

out. For young entrepreneurs such as Christopher, this decline only caused them to desire to explore other avenues for success. He supposed that the foothills of Appalachia looked so much like that area of Pennsylvania, it couldn't help but to be rich in oil. He came to the area and settled near Skaggs Creek, which at the time was a thriving little community and town.

Before he could find oil, he was bitten by a snake. After becoming very ill, he later found it necessary to return home to Pennsylvania. In an attempt to salvage this venture, his brother, William Henry Cox (spelled Cocks, at that time) came to Skaggs Creek to finish the project. He was married to Matilda Jones. As we know, there was never any oil found at Skaggs Creek.

William Henry and Matilda had four sons and two daughters. One of the daughters died in her early twenties, and the other never married. William found work at the local gristmill, and sawmill at Skaggs Creek. From his work at the sawmill, he soon began to make wagons and caskets, which led to having funerals, since he was a deacon at what Jim thinks, may have been the Skaggs Creek Baptist Church, but he wasn't for sure. After a while, the Cox family left Skaggs Creek, and moved to Mount Vernon, where he bought land and established a home where Jim and Martha live today. It is located on old Old Highway 25, to the right of Elmwood Cemetery.

The fourth and youngest son of William Henry and Matilda, was Claude Chester, or "C.C." He was married to Amy Proctor. These were Jim's grandparents, and who founded the hardware store in 1907.

Before starting the hardware store, he had a blacksmith's shop at his home. It was located near the cemetery entrance and old Old Highway 25. Jim believes that

blacksmithing is what led him toward the hardware business.

On the site of the current Cox Hardware, once stood the Joplin Hotel that burned about 1906; then in 1907, the Cox building was erected. Originally, it housed not only the Cox Hardware on the right, but a dry goods store on the left, owned by William C.'s brother, Rob. Another brother, William A. had an undertaking business upstairs. Later, in the 1930s, William A. moved his undertaking business up the street to a building that houses Greg's Woodworking, next to the Singleton Insurance office. In the 1940s or '50s, C.C. bought out Rob's half of the building, and expanded the hardware section.

When World War II ended, John C. Cox, son of Claude (C.C.) and Amy Proctor, came home from the war and began work full-time at the store. He was married to Francis Brown. They are the parents of the current owner, Jim Cox. Claude passed away in 1973, leaving the store for John to run.

John ran the store for several years with the aid of a major asset, his daughter-in-law, Martha, who began to work there in the 1970s. John passed away in 2001 from a heart attack, just after returning from lunch one day. He was behind the counter of the store that he loved so much when he passed. He was also the local fire chief. In his honor, Mount Vernon put on one of the grandest funerals in its history, as I could tell from newspaper clippings that Jim and Martha had saved.

At this point, we'll close with this week's history remembrances, and continue next week with more Cox family history and points of significance to the downtown area.

Rockcastle Community Bulletin Board

Sponsored By
Cox Funeral Home

Family Owned & Operated Since 1907

80 Maple Drive, Mt. Vernon, Ky. Ph. 256-2345

Toll Free 1-888-825-2345 • 24 Hour Obit Line 256-5454

www.coxfuneralhomeky.com

Chicken & Dumplings Dinner

The Livingston Fire & Rescue and Livingston Ladies Auxillary will hold a chicken and dumplings dinner on Sat., April 4 at 5 p.m. at the Livingston Fire House. \$5 for all you can eat. Meal consists of: chicken and dumplings, stuffing, mashed potatoes, green beans, rolls, dessert and drink. Please call 453-3877 for call-in orders. Everyone welcome.

Project Graduation

Project Graduation meets the first Monday of each month at 6:30 p.m. in the RCHS Cafeteria. All parents of seniors are encouraged to attend.

Display Hand-Made Crafts

Bring your handmade crafts to the Rockcastle County Library to be displayed for this year's summer reading program, "Be Creative at Your Library." Crafts can be brought to the library from April 16-18 and picked up May 14-16. Name tags will be provided to put on the crafts.

Hot Rod Signups

Hot Rod Sign-ups, for 3, 4 and 5 year-olds, will be held April 4 and 11 at Godfather's Pizza from 10 a.m. to 2 p.m. The fee is \$25 per child (cash only) and parents' shirts will also be available at sign-up. Please do not call Godfather's. For more information, call 859-621-6848 after 5 p.m.

Rockcastle Hospital Diabetes Program

The Diabetes Self Management Program will meet Thursday, April 9 at 6 p.m. The topic will be "Preventing Diabetes Complications" with Susan Burdine, RN. For more information, or to register, call 256-7714. Classes are held in Rockcastle Hospital's Outpatient Services Center 2nd floor conference room.

Quilting Workshop

Berea Parks and Recreation will offer an introductory quilting workshop "Welcome to Quilting" on Sat., April 18 at the Broadway building in Berea. The all day workshop is suitable for beginners and perfect for those who have no sewing experience but a desire to begin quilting. The workshop will be taught by three of the local Berea L&N Depot Quilters. Deadline registration is April 10th. Call 859-986-9402 for more information.

Grief Support Groups Offered in April

A grief support group will be offered to members of the community on Tuesdays throughout the month of April (7th, 14th, 21st and 28th) from 6 to 7 p.m. at Brodhead Elementary School. All groups are sponsored free of charge by Hospice Care Plus and are open to the public. For more information, contact Jeannette or Nora at 986-1500 or 1-800-806-5492.

UNITE Meetings

UNITE monthly meetings are held the second Wednesday of each month. The next meeting will be March 11th at noon at Pizza Hut.

New Hours for Historical Society

The Rockcastle Historical Society will be open on Mondays from 10 a.m. to 2 p.m. in the RTEC garage building. Monthly society meetings are held the 4th Thursday of each month at 5:30 p.m. at the Senior Citizens Building in Mt. Vernon.

RCIDA Meeting

The Rockcastle County Industrial Development Authority holds its regular meeting the first Monday of each month at noon on the third floor of the courthouse.

NA Women's Meeting

The Women's NA Serenity Group of Mt. Vernon meets each Monday at 8 p.m. at the Christian Appalachian Project Community Center, 64 Beiting Lane, Mt. Vernon. Open meeting - non-smoking.

Kiwanis Club Meetings

The Rockcastle Kiwanis Club meets every Thursday at noon at Renfro Valley Lodge.

Women's Narcotics Meeting

There will be a Women's Narcotics Anonymous Meeting every Monday evening at 8 p.m. at the Community Center, sponsored by Christian Appalachian Center. For more information, contact the Healing Rain Center at 256-5810.

Alcoholics Anonymous

Alcoholics Anonymous meets Tuesday nights at 8 p.m. behind Our Lady of Mt. Vernon Church on Williams St. in Mt. Vernon.

Narcotics Anonymous

Narcotics Anonymous meets Thursday nights at 8 o'clock behind Our Lady of Mt. Vernon Church on Williams St. in Mt. Vernon.

Anthem

You can have an
affordable managed care
plan with the freedom of
choice and the security of
Anthem Blue Cross and
Blue Shield — Blue Access.

Stop by and see
Marlene Lawson
for all your
life and
health
insurance needs!

606-256-2050



Rockcastle UNITE Coalition Community Awareness Celebration

Guest Speaker

Ashley Smith Robinson



By her own account, Ashley Smith is far from an angel or a hero. Yet today, her face is known around the world as the single mother who persuaded Brian

Nichols, Atlanta's

courtroom killer, to surrender to police.

Nichols called Ashley "an angel sent from

God", but, ironically, it was

Ashley's less-than-angelic past

that allowed her to convince

him to face justice. Join us as

Ashley tells us the rest of the

story.

**Thursday, April 16, 2009
6:00 p.m.**

Rockcastle Middle School

- FREE Meal provided - please RSVP by Friday, April 10th
- Recognition of UNITE Supporters and Volunteers
- Performances/presentations by school UNITE Clubs
- Community Resource Displays
- Keynote Address by Ashley Smith Robinson

Drug Tip Hotline
1-866-424-4382
(24 hours - your friends are waiting)
Toll-free Treatment Help Line
1-866-90-UNITE

If you plan to attend, please RSVP to Nancy Hale or Becky McNabb at (606) 256-4816 ext. 137 or email becky.mcnabb@rockcastle.kyschools.us.

910 W. Main St.
Mt. Vernon
606-256-9810
We gladly accept
WIC & EBT

SAVE-A-LOT®

Great Food  Great Prices!™

Open 7 Days
a Week!
8 a.m. to
9 p.m.

Save up to 40% Everyday on your total grocery bill

Extra Savings

Family Pack
Bnls/Skinless
Fryer Breasts
1.89
lb.

Extra Savings

Family Pack
Bnls. Beef
Chuck Steaks
2.29
lb.

DOLLAR MENU

it's as easy as 1,2,3,4

1 Fairgrounds Regular, Thick or Garlic Bologna Excludes Beef 16 oz pkg **\$1**
Limit 6 please

2 Beef or Chicken Banquet Pot Pies 7 oz pkg **2 for \$1**
Limit 12 please

3 April is Dollar Menu Month at Save-A-Lot

4 Jiffy Corn Muffin Mix 8.5 oz pkg **4 for \$1**
Limit 12 please

Extra Savings
Boston Butt
Pork Roast
99¢
lb.

Extra Savings
Beef
CHUCK
ROAST
1.99
lb.

pile it on!
Kids love the taste...
... you'll love the low price!

Fairgrounds® Premium Sliced Lunch Meat 16 oz pkg **2.99**
Prices Good thru April 25
COMPARE TO OSCAR MEYER®
OVEN ROASTED TURKEY
@ \$3.83 - Save 84¢
Name Brand retail based on 13 week national average

Portman's® Real Mayo 32 oz jar **1.99**
Compare to Kraft®
Mayonnaise at \$3.78
SAVE \$1.79

Country Crossings® American Singles 12 oz pkg **1.99**
COMPARE TO KRAFT®
AMERICAN SINGLES AT \$3.06
SAVE \$1.07

great food. great prices. great people.™

Extra Savings

SugarDale
Honey Glazed
Spiral Sliced
HAMS
1.99
lb.

Produce



Lettuce
89¢

Produce



50 lb.
Potatoes
9.99

Produce

Red Globe
GRAPES
99¢ Ea.
Green Pears
49¢ lb.

Extra Savings

Purnell's
Old Folks
Pork
Sausage
4.99
2 lb. Roll

Produce

Banquet
Homestyle Bakes
3.49
Asst.

Extra Savings

FRUIT A FREZ
Ice Cream Bars
99¢

Extra Savings

Van Camp
Pork 'n Beans
49¢
15 oz. can

Extra Savings

Chef
Boy-Ar-Dee
99¢
15 oz. can
Asst. Flavors

Extra Savings

Pringle's Potato Chips
99¢
Asst.

Extra Savings

Easter Baskets
Made in Store
Prices Vary

Extra Savings

Freezer Pops
1.79
72 oz. bag

Extra Savings



12 Pack

Pepsi
3/\$11

Extra Savings

Hunt's
Spaghetti Sauce
1.09
26.5 oz. can
Asst.

SAVE-A-LOT®

Great Food  Great Prices!™

Save up to 40% Everyday on your total grocery bill

An encouraging word:

An Unforgettable Experience

By Howard Coop



By Howard Coop

It was an unforgettable experience. That Sunday morning, the sun was warm, and the sky was cloudless. Standing near the summit of the Mount of Olives with Bethany at my back, I looked westward at the old city of Jerusalem. In the reverie of that awesome moment, my attention was called to an ancient road that, for centuries, has wound its way over the west side of the Mount of Olives, across the Kidron Valley, and up the hill to a gate in the wall of Jerusalem. At that moment, the Triumphal Entry took on new meaning for me.

I realized I was standing very near the actual place where Jesus, riding a lowly donkey that was symbolic of a ruler coming in peace, met an adoring crowd who welcomed him vociferously when he made, what history has called, his Triumphal Entry into Jerusalem.

In the Gospel of John, it is recorded that "They took palm branches and went out to meet him." For that reason, Chris-

tians around the world commemorate the Triumphal Entry of Jesus into Jerusalem as Palm Sunday. The members of that crowd gave Jesus a royal welcome because they, at least, partially understood the symbolism of his riding a donkey.

Caught up in the emotion of the moment. Those who welcomed him were extremely enthusiastic. But the enthusiasm did not last. It is recorded that "At first the disciples did not understand all of this." Then, before the week was gone, the crowd was angry, and their shouts were, "Away with him. Crucify him." It is a reality. Loyalty based upon emotion can change quickly, and it often does.

But there is more in the record of the Triumphal Entry. Another example of loyalty is significant. In the Gospel of Matthew, it is recorded that some of "The disciples went and did as Jesus had instructed them." There are few things in life more important than doing the right thing at the right time for the right reason.

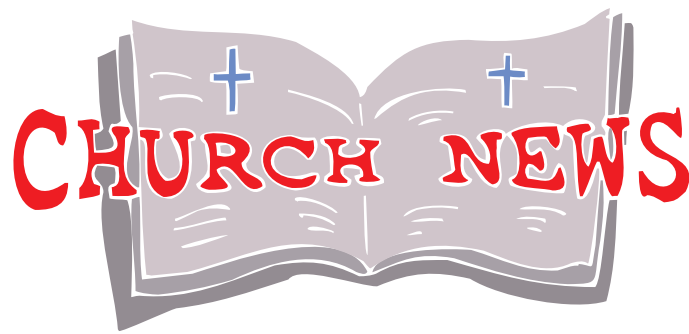

Free Bible Courses

Free Bible Correspondence Course. Send your name and address to 3168 Quail Road, Mt. Vernon, Ky. 40456

Wanted

Anyone willing to work anytime, anywhere, whenever called upon. No training necessary, male or female, any age. Any nationality, race, size, shape or form. All participants accepted. Report to Jesus Christ our Lord and Savior. Welcome to attend Maple Grove Baptist Church. Best retirement and benefits available.

Contact Bro. Jerry Owens for transportation at 606-256-3075.

Benefit Singing

There will be a Benefit Singing at The Little Country Church on Sat., April 11 at 7 p.m. Featured singers will Living By Faith and Grace Unlimited. The church is at 165 Jarber Rd. off of Rev. Green Loop in Mt. Vernon. Pastor Jack Weaver and congregation welcomes everyone.

Spring Awakening Revival

First Christian Church in Mt. Vernon will hold their Spring Awakening Revival beginning Sunday morning, April 19 and running through Wednesday, April 22. Speaker will be Doug Parkey from Brazil, Indiana.

The Sunday morning meeting will begin at 11 o'clock, Sunday evening at 6 o'clock and the rest of the meetings will be at 7 p.m., all at the church building located at 160 West Main St., Mt. Vernon.

For rides, or more information, call Bruce Ross at 256-2876.

Community

Good Friday Service

There will be a Community Good Friday Service held Friday, April 10th at First Christian Church in Mt. Vernon at 7 p.m.

The event is being sponsored by the Rockcastle County Ministerial Association.

A love offering will be taken to benefit the association's outreach to needy transients.

For more information, call Bruce Ross at 256-2876.

Benefit Singing

Calloway Holiness Church will have a Benefit Singing, for the building of our new church, on Sat., April 4th at 7 p.m.

Singing will be the Full Gospel Evangelistic Ministries and The Doan Family.

Everyone is welcome to attend.

Gospel Meeting

You are invited to attend a Gospel Meeting at Providence church of Christ April 5-10 with J.R. Bronger, speaker.

Sunday services are at 10:40 a.m., a singing at 2:30 p.m. and evening worship at 4 p.m. Week night services are at 7:30 p.m.

The church is located on Quail Road, Brodhead.

Philadelphia United Baptist Church

Services will be held on Saturday night at Philadelphia United Baptist Church, beginning April 4th at 7 p.m.

Eugene Webb and group will be singing and preaching on Saturday, April 4th. Please come and be with us.

The church is also in need of a good reasonably priced keyboard. Please call Bro. Gordon Mink.

The church is located at 834 Bryant Ridge Road, Brodhead.

Revival

Watts Chapel Baptist Church will hold revival services April 19-22 with evangelist Dale Rose.

There will be special singing each service with Midge Renner and Bennie Reynolds singing Sunday morning; Watts Chapel's very own: Dickie, Paula, Mike, Beth and Sheila on Sunday evening; Raymond Asher on Monday; Ashley Clark on Tuesday and Allison McMullen on Wednesday. Nursery will be provided.

A chili supper will kick off the revival on Saturday, April

18th at 5:30 p.m. in the fellowship hall followed by Bluegrass Gospel at 7 p.m.

The church is located on Hwy. 150 East, Crab Orchard. Everyone is invited.

Singing at New Hope

There will be a singing at New Hope Baptist Church at Orlando April 4th at 7 p.m. with Gift of Grace.

David Carpenter pastor, and congregation welcomes everyone.

Revival

Buffalo Baptist Church continues in revival through April 3 at 7 o'clock nightly. The church is located 15 miles south of Mt. Vernon on Hwy. 1249 (Sand Springs Road) and 3 miles north off of 1956.

Speaker Thursday night will be Larry Proffi and Vernon Morris, Friday night. There will be special singing each evening.

Everyone is welcome to come and join us in worship and praise.

Marvin Buddy Rose is pastor.

Gospel Singing

There will be a gospel singing at West Brodhead Church of God on Friday, April 3 at 7 p.m. There will be local singers.

The church is located at 2304 Kentucky 3245. Come and enjoy the singing, fellowship and refreshments.

Free Trash Drop-Off Day

The Rockcastle County Fiscal Court, in conjunction with PRIDE (Personal Responsibility in a Desirable Environment) is pleased to announce a FREE TRASH AND BULK GOODS DROP-OFF DAY.

The event will be held on Saturday April 25th, 2008 from 8am until 3pm at the Brodhead Fairgrounds. We will be able to accept the following items: household trash, bulk goods (such as couches, chairs, etc), appliances, televisions, etc. Personnel will be available to assist with unloading items.

We will not accept any tires, liquids, or hazardous materials.

For further information, call the Rockcastle County Solid Waste Office at 606-256-1902.

23rd Anniversary

Jimmy and Jill Rogers Kersey of Hustonville will celebrate their 23rd wedding anniversary on April 5, 2009.

*We Love you,
Dad and Mom*

Your Son, Zachary Kersey



"Happy 30th Anniversary Rick & Joy Reynolds! We love you, from all of your family and friends."



Taylor - Brown

Garry and Janet Taylor of Crab Orchard announce the forthcoming marriage of their daughter, Ritha Dawn Taylor to Billy Shawn Brown, son of Billy Joe and Donna Brown of Brodhead.

The ceremony will be on Saturday, April 18th at 2:00 p.m. at the couple's home in Quail. All family and friends are invited to attend. A reception will follow after the ceremony.



Davis - Richardson

The family of Rebecca Davis would like to announce her marriage to John Burch Richardson IV. The intimate wedding took place at her Grandmother, Juanita Davis's home in Mt. Vernon and were wed by Buzz Carloftis December 6, 2008.

Rebecca and John have spent the last year in Munich, Germany as Rebecca was awarded a Scholarship from the Art Academy of Cincinnati to study art painting at Akademie der Bildenden Kunst (Academy of Visual Arts) after she graduated in 2008. This award is given to only one senior, each year exhibiting exceptional originality and ambition in each graduating class. The families of both John and Rebecca are very proud of their studies abroad and their marriage.

BOTTOM LINE DEALS • COME SEE THE DIFFERENCE

REAL SAVINGS

HUGE INVENTORY NOW NEAR NEW AUTO CENTER

No Hassles, No Gimmicks, No Games!!!
Our Pledge To You is: HONESTY & INTEGRITY

PICK A VEHICLE - PICK A PAYMENT

Large selection of pre-owned cars, trucks, SUVs & vans must be disposed of now... All vehicles have payments clearly marked on the windshield. With just \$69 down, take on the payment of the vehicle of your choice.

You will NEVER receive MORE for your TRADE!

90 Days 'til 1st Payment

ONLY \$6900 DOWN BUYS

IMMEDIATE DELIVERY
*Bank approval required on all credit applications

EXPECT MORE! **Since 1976 SAVE BIG!**

NEAR NEW AUTO CENTER
US 25 North, Berea, KY
(859) 984-8888
1-800-735-1028

NO BULL!
Just Good Deals

VIEW OUR SPECIALS @ WWW.NEARNEWAUTO.COM
Business Hours: Mon-Fri 9 a.m. - 6 p.m. Sat 10 a.m. - 3 p.m.

Just Remember "Price Sells!"
Good Cars Make Happy Customers - We Have Both
OUR REPUTATION IS OUR GUARANTEE!

PICKUPS

SPORT UTILITIES

FOREIGN-DOMESTIC

MINI VANS - VANS

SPORT SEDANS

BOTTOM LINE DEALS • COME SEE THE DIFFERENCE

Absolute Estate **Auction**

of the late Mr. Kenneth Bullock's

Bullock's Muffler Shop's Equipment

Friday, April 10, 2009
1:30 p.m.

Intersection of White Rock Road (Hwy. 2549/Old Hwy. 461) and US 150 near the Rockcastle Industrial Park Mt. Vernon, Ky.

Having sold the real estate and in order to settle the estate of the late Mr. Kenneth Bullock, the heirs have authorized our firm to sell the following equipment at absolute auction.

Equipment that will be selling includes: Floor Jack ~ Two Titan 9,000 Lb Lifts ~ Bend-Pak Pipe Bender With Dyes ~ 160 Hanson Mig Welder ~ 240 TE Clark Arc Welder ~ Napa Battery Charger ~ Milwaukee Saw Saw ~ CarQuest Impact Wrench Model 7418 ~ FMC Wheel Balancer - computerized ~ Colts 40SA Tire Changer ~ Welding cart and Hose ~ 450 Gallon Oil Tank ~ Motor Stand ~ Headlight Aimers ~ Level Lite ~ Creeper ~ Fans ~ Charge Air-Pro 6.5 HP 80 gallon Air Compressor ~ Two Metal Racks ~ Two Desks

Terms: Cash or check in full day of sale.

Announcements day of sale take precedence over printed matter.

For additional information, contact the auctioneers.

Ford Brothers, Inc.
www.fordbrothersinc.com
Somerset, KY Mt. Vernon, KY London, KY
606-679-2212 606-256-4545 606-878-7111
800-455-5454

STUDIO GO!

Game Show

The Children's Discipleship Weekend (CDW) is an exciting weekend adventure in studying God's Word for students 1st -5th grades. It will be held at First Baptist Church of Mt. Vernon on April 24th -26th. Friday 5:30 -8:00 pm, Saturday 8:30am- 2:00pm, and Sunday 9:00am - 12:00pm

This is a weekend devoted to learning more about God's love for us focusing on teamwork, leadership, and service... and of course, FUN!

This year's fun-filled theme is "Studio Go! Game Show". The cost for the entire weekend including t-shirt and meals will be \$20. Deadline to register is Sunday, April 5th to insure correct t-shirt size.

Return the bottom portion of this page along with payment to First Baptist Church P.O. Box 639 Mt. Vernon, KY 40456. If you have any questions please give us a call (606)256-2922

Name _____ Age _____ Grade _____
(Preferred Name)

Address _____

Parent/Guardian Name _____

Home Phone _____ Cell Phone _____

T-Shirt Size _____

Friend's Name _____

Students will be divided into groups for the weekend by age and grade. You may request that he/she be in the same groups as one friend.

Church Directory

Believers House of Prayer
156 Scenic View Lane
U.S. 25 N, left at 18 mile marker
Renfro Valley, Ky.
Sabbath School Sat. 10 - 11 a.m.
Morning Worship 11 a.m.
Evening Worship 7 p.m.
Wednesday 7 p.m.
Pastor: Bill Davis
bhbp_7@yahoo.com

Berea Reformed Evangelical Church
1309 Hwy. 21 • Berea
859-248-1600
Sunday Worship 11 a.m.
Sunday Bible Study 6 p.m.
Xon Hostetter, Pastor

Bible Baptist Church
100 Higher Ground (off US 25)
Mount Vernon, Ky.
Church Phone 606-256-5913
e-mail: www.biblebaptist.org
Sunday School 10 a.m.
Sunday Worship/Children's Church 11 a.m.

Sunday Evening Worship 6 p.m.
Wednesday Evening 7 p.m.
Video services Tues., Thurs., & Sat. at 11 a.m., 4 p.m. & 9 p.m.
Channel 3 - New Wave
Cable Channel 5 in Berea and Richmond 1 p.m. Wednesdays
Pastor: Don Stayton
Associate Pastor/Youth:
Bro. Jeremy Ellis
Kids for Christ
Children's Ministry:
Bro. Jarrod Amyx
Secretary: Jo Roberts
Music Director: Dan Dull

Blue Springs Church of Christ
7 miles south of Mount Vernon on Hwy. 1249 (Sand Springs Rd)
Services: Sundays 10 a.m. & 6 p.m.
Preaching Brethren
Zade McClure, Gary Reppert, Coy Cromer, Marcus Reppert
Contact Info:
Marcus Reppert
104 Byrda Way • Mt. Vernon, Ky.
606-308-2794
marcusreppert24@hotmail.com

Bride of Christ Church
High St. Mt. Vernon
Sunday Services 7 p.m.

Brodhead Baptist Church
Corner of Silver & Maple St.
Brodhead, Ky. 40409
606-758-8316
Sunday Bible Study 10 a.m.
Sunday Worship 11 a.m. & 6 p.m.
(Nursery Provided)
Wednesday Prayer Meeting 7 p.m.
Children's Programs: RAs & GAs
Mission Friends and Creative Ministry

Ralph Baker, Pastor
Brodhead Baptist Church is a friendly church where everyone is welcome

Brodhead Christian Church
237 W. Main St.
Brodhead, Ky. 40409
606-758-8721
Sunday School 10 a.m.
Sunday Worship 11 a.m. & 6 p.m.
Wednesday Bible Study 7 p.m.
Tracy Valentine, Preacher
606-758-8662
Cell 606-305-8980

Brush Creek Holiness Church
Sunday School 10 a.m.
Sunday Worship 11 a.m.
Sunday Evening 7 p.m.
Tuesday Prayer Meeting 7 p.m.
Special Service 1st Sunday or each month at 11 a.m.
Lonnie Reese McGuire, Pastor

Buffalo Baptist Church
Located 15 miles south of Mt. Vernon on Hwy. 1249 (Sand Springs Rd.)
606-274-5197 • 606-256-4988
Sunday School 10 a.m.
Sunday Worship 11:15 a.m.
Sunday Evening Service 6 p.m.
Marvin (Buddy) Rowe, Pastor

Calloway Baptist Church
76 Calloway Branch Rd. (Off US 25) • Calloway
Sunday School 10 a.m.
Sunday Worship 11 a.m.
Sunday Evening 6 p.m.
Wednesday Evening 7 p.m.
Scott Mullins, Pastor

Central Baptist Church
86 Maintenance Rd.
Mt. Vernon, KY 40456
606-256-2988
centralbaptistky.org
Pastor: Mark Eaton
Home of "Central Baptist Christian Academy"
K-12 Private School
"Central Time" Radio Broadcast
WRVK 1460AM
Every weekday Mon.-Fri. 11:15 a.m.
Sunday School 10 a.m.
Sunday Morning and Children's Church 11 a.m.
Sunday Evening 6 p.m.
Wednesday Bible Study, Prayer Meeting and "Patch the Pirate Club" 7 p.m.
Transportation and Nursery provided for all services
Mark Eaton, Pastor

Climax Christian Church
Hwy. 1912
308-2806 - 256-4138 - 256-5977
Sunday School 10 a.m.
Sunday Worship 11 a.m.
Wade Johnson, Minister

Climax Holiness Church
Sunday Night Worship 6 p.m.
Thursday Nights 7 p.m.
3rd Saturday of every month at 7 p.m.
1st Sunday of each mo. at 11 a.m.
Darrin Sloan, Pastor

Conway Missionary Baptist Church
U.S. 25 between Mount Vernon and Berea
Sunday School 10 a.m.
Sunday Morning Worship 11 a.m.
Sunday Evening Worship 6 p.m.
Wed. Prayer Service and Bible Study 7 p.m.
Youth Meetings:
Sunday 5 p.m. • Wednesday 7 p.m.
Bro. Jim Ritchey, Pastor
859-200-2679/859-228-0342
Sunday School Director
Ronald Sears • 606-256-5709
606-256-2829

Cornerstone Fellowship
50 Lovell Ct. - Mt. Vernon
Sunday School 10 a.m.

Sunday Worship 11 a.m.
Sunday Evening Service 6 p.m.
Wednesday Service 7 p.m.
Terry Fletcher, Pastor
606-256-1645

Crossroads Assembly of God
Hwy. 150 • Brodhead
Bro. Stephen Vanhook, Pastor
Sunday School 10 a.m.
Sunday Worship 11 a.m.
Sunday Evening Worship 6:00 p.m.
Wednesday Night 7 p.m.

Cupps Chapel Holiness
Copper Creek Rd., Crab Orchard
Sunday Evening Service 6 p.m.
Thursday Service 7 p.m.
Dwayne Carpenter, Pastor

Dixie Park Cornerstone Baptist Church
700 N. Powell St.
Berea, Ky. 40403
859-623-8292 • 859-985-2484
Sunday School 10 a.m.
Sunday Worship 11 a.m.
Sunday Evening Service 6 p.m.
Wednesday Service 7 p.m.
Gene Smith, Pastor

Fairview Baptist Church
520 Fairview Loop Road
Mount Vernon, Ky.
Sunday Services
Sunday School 9:45 a.m.
Sunday Worship 11 a.m.
Children's Choir 6 p.m.
Sunday Evening Service 7 p.m.
Sunday Adult Choir 8 p.m.
Wednesday Services
Creative Ministry 6 p.m.
Bible Study 7 p.m.
Youth Ministry QUEST 7 p.m.
RAs and GAs 7 p.m.
Mission Friends 6 p.m.
Vaughn Rasor, Pastor
606-256-3722
email: fairviewbapt@aol.com

Fairground Hill Community Holiness Church
Thursday Worship 7 p.m.
Sunday Worship 6 p.m.
Pastor: Benton Hurd

Faith Chapel Pentecostal
S. Wilderness Road
Mount Vernon, Ky.
Sunday School 10 a.m.
Sunday Evening Service 7 p.m.
Wednesday Service 7 p.m.
Saturday Service 7 p.m.
Virgil Bustle, Pastor

First Baptist Church
340 West Main Street
Mt. Vernon, Ky.
606-256-2922
Bro. Eddie Nation, Pastor
website: www.fbcmtv.org
email: fbcmtvernon@newwave.net
Sunday Services: 8:30 a.m., 10:45 a.m. and 7 p.m.
Wednesdays: AWANA and Adult Bible Study 6:30 p.m.
Live Broadcast WRVK 140AM
Sundays at 11 a.m.
Broadcast on New Wave Cable Channel 3 Tues., Thurs. & Sunday at 10 a.m., 3 p.m. & 8 p.m.

First Christian Church
West Main Street
Mt. Vernon, Ky.
606-256-2876
Bro. Bruce Ross, Pastor
Services
Sunday School: 10 a.m.
Sunday Worship 11 a.m. & 6 p.m.
Wednesday Bible Study 7 p.m.
Kenny Shubert, Youth Pastor

Flat Gap Baptist Church
Sunday School 10 a.m.
Sunday Worship 11 a.m.
Wednesday Service 7 p.m.
James Poynter, Pastor
606-256-3969

Flat Rock Missionary Baptist Church
504 Maple Grove Rd. Hwy. 1004
Orlando, Ky. 40460
859-925-4048
Sunday School 10 a.m.
Fellowship Hour 11 a.m.
Sunday Evening Service 7 p.m.
Wednesday Bible Study 7 p.m.
Thursday Night Visiting 7 p.m.
Contact: Doris Brown

606-256-0188
burtonpromos@prodigy.net
Freedom Baptist Church
Freedom School Rd.
Mt. Vernon, KY
Sunday School 9:45 a.m.
Sunday Worship 11 a.m.
Discipleship Training 6 p.m.
Sunday Evening Worship 7 p.m.
Wednesday Evening Prayer Meeting & Youth/Children Classes 7 p.m.
Pastor: David Sargent
606-256-2968

God's Church of Zion
35 McFerron St.
Mt. Vernon, KY
Wed. Night 7 p.m.
Sunday School 2 p.m.
Sunday Worship 3 p.m.
Pastor: Fred Hecker

Hickory Grove Pentecostal Church
Hwy. 1505 (6 miles from Brodhead)
Brodhead, Ky.
Randal Adams, Pastor
Youth Pastor, Scott Adams
Sunday School 10 a.m.
Sunday Worship 11 a.m.
Sunday Evening 7 p.m.
Wednesday Evening 7 p.m.

Lighthouse Assembly of God
Hwy. 1004 • Orlando, Ky.
Tim Hampton, Pastor
606-256-4884 • 606308-2342
Sunday School 10 a.m.
Sunday Morning Worship 11 a.m.
Sunday Evening 6 p.m.
Tues. Night Intercessory Prayer 7 p.m.
Wednesday Night Bible Study 7 p.m.

Little Country Church
Jarber Rd.
Turn left off Rev. Green Loop onto Jarber Rd.
Jack Weaver, Pastor
Sunday 6 p.m.
Wednesday 7 p.m.

Livingston Baptist Church
Sunday School 10 a.m.
Adult & Youth Classes Available
Worship Service 11 a.m.
Wednesday Bible Study & Meeting 7 p.m.
Bro. Steve McKinney, Pastor
606-758-4097
email: stevemc64@alltel.net

Livingston Pentecostal Holiness Church
Sunday School 10 a.m.
Sunday Worship 11 a.m.
Sunday Evening Service 6 p.m.
Wednesday Service 7 p.m.
Jim Miller, Pastor
606-256-1709

Maple Grove Baptist Church
Hwy. 1004 (Big Cave Road)
Orlando, Ky. 40460
606-256-1873
Bro. Jerry Owens, Pastor
Home Phone 606-256-3075
Sunday School 10 a.m.
Sunday Morning Worship 11 a.m.
WRVK Broadcast 2 p.m.
Sunday Evening 6 p.m.
Wednesday Evening 7 p.m.

Mareburg Baptist Church
2617 New Brodhead Rd.
Mt. Vernon, KY 40456
Wayne Harding, Pastor
Phone: 256-8844
Sunday School 10 a.m.
Sunday Morning Worship 11 a.m.
Sunday Discipleship Training 6 p.m.
Sunday Youth Missions 6 p.m.
Sunday Evening Worship 7 p.m.
Wednesday Evening 7 p.m.
www.mareburgbaptist.org
mareburgchurch@yahoo.com

McNew Chapel Baptist
Sunday School 10 a.m.
Sunday Worship 11 a.m.
Sunday Evening Service 6 p.m.
Wednesday Service 7 p.m.
Jerry Ballinger, Pastor

Mt. Vernon Church of God
1025 W Main St.
Mount Vernon, Ky.
Sunday School 10 a.m.
Sunday Worship 11 a.m.
Sunday Evening Service 6 p.m.

Wednesday Service 7 p.m.
Bobby Owens, Pastor
859-986-1317

Mt. Vernon Church of the Nazarene
40 Fair Street • Mt. Vernon
Sunday School 10 a.m.
Sunday Worship 11 a.m.
Sunday Evening 6 p.m.
Wallace Thornton, Sr., Pastor

New Hope Baptist Church
Jct. 1797 New Hope Tower Rd. Orlando
Sunday School 10 a.m.
Sunday Worship 11 a.m.
Sunday Evening 6 p.m.
Wednesday Evening 7 p.m.
Bro. David Carpenter, Pastor

Northside Baptist Church
777 Faith Mountain Rd.
(Off 461 bypass) Mt. Vernon
606-256-5577
www.nbcnet.org
Sunday
Sunday School 10 a.m.
Morning Worship 11 a.m.
Children's Church 11 a.m.
Hispanic Services 4 p.m.
Evening Worship 6 p.m.

Providence church of Christ
1 mile off Hwy. 70 on Hwy. 618
Dan McKibben, Minister
758-8524 or 758-9316
Sunday Bible Study 10 a.m.
Sunday Morning Worship 10:30 a.m.
Sunday Evening 6 p.m.
Wednesday Bible Study 7 p.m.
email: dan.mckibben@juno.com
www.WhatSaithTheScriptures.com

Rose Hill Church
Pastor: Bobby Barnett
Sunday School 10 a.m.
Morning Worship 11:00 a.m.
Wednesday Bible Study 7 p.m.

Roundstone Baptist Church
Rick Reynolds, Pastor
606-758-8095
Sunday School 10 a.m.
Sunday Worship 11:00 a.m.
Sunday Night 6:00 p.m.
Wednesday Night 7 p.m.

Sand Springs Baptist Church
Directions: Take Hwy 1249, go exactly 5 miles, church on right
Bob Bradley, Pastor
Sunday School 10 a.m.
Sunday Worship 11:00 a.m.
Sunday Evening 6:00 p.m.
Wednesday Evening 7:00 p.m.

Our Lady of Mt. Vernon Catholic Church
515 Williams St.
(across from MVES)
Mount Vernon, Ky. 606-256-4170
Mass Times:
Tuesdays at 5 p.m.
Sabbath Mass: Sat., 5 p.m.
Holy Days 5 p.m.
Father Nick Pagano, Pastor
Sister Joyce Moeller,
Pastoral Associate

Philadelphia United Baptist Church
834 Bryant Ridge Rd.
Brodhead, Ky.
Sunday School 10 a.m.
Sunday Evening Service 6 p.m.
Wednesday Service 7 p.m.
Saturday Service 7 p.m.
Gordon Mink, Pastor
606-256-9724

Pine Hill Holiness Church
5216 S. Wilderness Rd.
Mt. Vernon, Ky. 40456
Allen Hensley, Pastor
453-4801
www.pinehillholinesschurch.com
email: pinehillhc@aol.com
Sunday School 10 a.m.
Sunday Evening Worship 7 p.m.
Thursday Night Worship 7:30 p.m.

Scaffold Cane Baptist
Chris Cobb, Pastor
Sunday School 10 a.m.
Sunday Worship 11:00 a.m.
Sunday Night 6:00 p.m.
Wednesday Night 7 p.m.

Union Chapel Pentecostal Church
1505 Union Chapel Rd.
Brodhead, Ky.
Ralph Reynolds, Minister
606-355-2638
Sunday School 10 a.m.
Sunday Worship 11:00 a.m.
Sunday Evening 7:00 p.m.
Thursday Evening 7:00 p.m.

Wildie Christian Church
1478 Wildie Rd. • Wildie
606-256-4494
Kenton Parkey, Minister
Sunday School 10 a.m.
Sunday Worship 10:55 a.m.
Family Fellowship 6 p.m.
Wednesday Nite Cafe 5:15 p.m.
Bible Study 6 p.m.

To add your church to our directory please call 256-2244

Wendy's • Chevron Service Center

"The Most Convenient Place In Town"

Stop In and Check Out Our New Chevron Gas & Gas Products



"An American Company - Selling American Products - Produced By Americans"



Remember Wendy's late night drive-thru open until midnight Sunday through Thursday and 1 a.m. Friday and Saturday. Wendy's - Chevron Open 7 Days a Week



An auto policy designed to fit YOU!

Singleton Insurance Agency
210 E. Main St. • Mt. Vernon, Ky.

Donnie Singleton, Agent
Insurance Since 1971
606-256-2611



EXPECT MORE! Since 1976 SAVE BIG!
NEAR NEW AUTO CENTER
US 25 North, Berea, KY
"NO BULL - Just Good Deals!"
CARFAX CERTIFIED DEALER
SEE OUR SPECIALS AT WWW.NEARNEWAUTO.COM

Rockcastle Professional Pharmacy
Newcomb Ave. • Mt. Vernon
606-256-4613
Open Monday - Friday 8:30 a.m. to 7 p.m.
Sat., 8:30 a.m. to 2 p.m.
"Free Delivery"

BISHOP Tire & Auto Care
"WHEEL GETCHA ROLLIN"
State of the Art Computer Diagnostics
Newest Alignment Equipment
Large Selection of Tires in Stock!
256-4029
www.bishoptire.com
sales@bishoptire.com
495 Richmond Rd • Mt. Vernon

Protect Your Car This Winter!
We now sell Eagle Carports
Soft Top Savings Celebration
Get up to \$100 back on a Bestop Soft Top
Check us out at www.bishoptire.com

Blackberry Curve 8330
\$49.99
w/ qualifying new or upgrade two-year agreement
• Full QWERTY keyboard
• GPS Enabled • 2 MP Camera
Offer good through March 14th at your local Radio Shack
Radio Shack
Located inside Napa
260 Main St.
Mt. Vernon
606-256-2147
606-256-5821

Library News



Pam Chaliff

The Sixth Annual Books for Bikes: Reading for Wheels Program was very successful this year. The library would like to thank all those who supported the program. The program is a wonderful opportunity for chil-

dren ages 3-12. The following are the winners of the Books for Bikes: Reading for Wheels Program 2009: Bobby Prickett, Stormy Smith, Tommy Brown, Morgan Mason, Jameson Mink and Avery Bullock. The top winners of this year's program were Jacob Sizemore, Braden Parker, and Laura Beth Saylor. Congratulations to all the winners.

Tax forms are still available at the library. Federal forms can be found in the main library. If you need state tax forms, a library assistant at the front desk would be glad to print those for you for a small fee.



Morgan Mason



Avery Bullock



Bobby Prickett



Tommy Brown



Jameson Mink



Jacob Sizemore



Stormy Smith

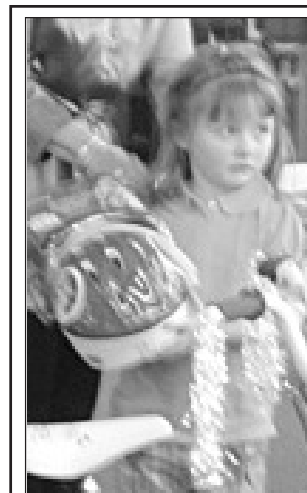

Laura Beth Saylor

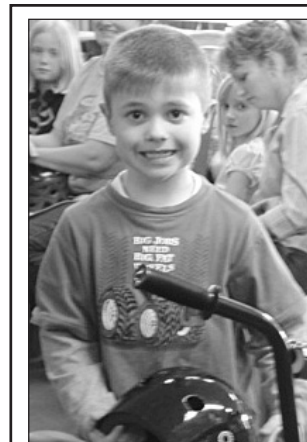

Braden Parker

Check out these specials!

Dine-In/Carry-Out Only

- 3 12" One Topping for \$17.00
- 12" Three Topping for \$10.00
- 14" One Topping for \$11.00
- 14" All The Way w/ Small Cheesebread for \$24.00
- Beast All The Way for \$26.00
- Beast 3 Topping w/ Med. Cheesebread and 2 Liter for \$28.00
- 14" Two Toppings and Large Cheesebread for \$21.00
- 14" Meat or Supreme with 10 Piece Wings for \$24.00
- Lunch Specials 11 a.m. - 3 p.m.
- Buy one hoagie w/ chips get second one 1/2 price • Value 7.75
- Buy Lg. Two Topping get second one for 1/2 price • Value 14.70
- Large cheesebread with an order of 5 piece wings for \$12.00



We also do birthday parties, school gatherings, any kind of private party

Mt. Vernon Pizza and Subs
 Now under new ownership of Kathy Mullins
 Hwy. 25S • Mt. Vernon
Ph. 606-256-5000



Water - Essential for Life

Brodhead Water Department Water Quality Report for year 2008

KY 1020889

PO Box 556
 Brodhead, Kentucky 40409
 Meetings: Brodhead City Hall
 Meeting Dates and Time: Second Monday of the Month 7:00 PM

Manager: **Roger C Bray**
 Phone: **(606)758-8635**
 CCR Contact: **Roger C Bray**
 Phone: **(606)758-8635**

This report is designed to inform the public about the quality of water and services provided on a daily basis. Our commitment is to provide our customers with a safe, clean, and reliable supply of drinking water. We want to assure that we will continue to monitor, improve, and protect the water system and deliver a high quality product. Water is the most indispensable product in every home and we ask everyone to be conservative and help us in our efforts to protect the water source and the water system.

Our water is purchased from Mt. Vernon Water Works, that is located at Renfro Valley, Kentucky. Our supplier treats surface water from Lake Linville. The source water assessment has been performed to identify land uses which may impact the water supply. This assessment indicates that the susceptibility of the Mt. Vernon water supply to contamination is generally moderate. Contaminants present in source water may include microbial contamination, pesticides, and herbicides, organic chemical contaminants, and radioactive contaminants. The primary source of contamination are agriculture, onsite septic systems, and roadways. Activities and land uses upstream of this water can pose potential risks to your drinking water. The complete source water assessment can be reviewed at Mt. Vernon Water Works. The Brodhead Water Works routinely monitors for contaminants in your drinking water according to Federal and State Laws. The table enclosed is results of our Monitoring for the period of January 1 through December 31, 2008, it can be obtained at Brodhead City Hall, 7 West Main Street, Brodhead, Kentucky.

Drinking water, including bottled water, may reasonably be expected to contain at least small amounts of some contaminants. The presence of contaminants does not necessarily indicate that water poses a health risk. More information about contaminants and potential health effects may be obtained by calling the Environmental Protection Agency's Safe Drinking Water Hotline (800-426-4791).

The sources of drinking water (both tap water and bottled water) include rivers, lakes, streams, ponds, reservoirs, springs, and wells. As water travels over the surface of the land or through the ground, it dissolves naturally occurring minerals and, in some cases, radioactive material, and may pick up substances resulting from the presence of animals or from human activity. Contaminants that may be present in source water include: Microbial contaminants, such as viruses and bacteria, (sewage plants, septic systems, livestock operations, or wildlife). Inorganic contaminants, such as salts and metals, (naturally occurring or from stormwater runoff, wastewater discharges, oil and gas production, mining, or farming). Pesticides and herbicides, (stormwater runoff, agriculture or residential uses). Organic chemical contaminants, including synthetic and volatile organic chemicals, (by-products of industrial processes and petroleum production, or from gas stations, stormwater runoff, or septic systems). Radioactive contaminants, (naturally occurring or from oil and gas production or mining activities).

In order to ensure that tap water is safe to drink, EPA prescribes regulations that limit the amount of certain contaminants in water provided by public water systems. FDA regulations establish limits for contaminants in bottled water to provide the same protection for public health.

Some people may be more vulnerable to contaminants in drinking water than the general population. Immuno-compromised persons such as persons with cancer undergoing chemotherapy, persons who have undergone organ transplants, people with HIV/AIDS or other immune system disorders, some elderly, and infants can be particularly at risk from infections. These people should seek advice about drinking water from their health care providers. EPA/CDC guidelines on appropriate means to lessen the risk of infection by Cryptosporidium and other microbial contaminants are available from the Safe Drinking Water Hotline (800-426-4791).

Some or all of these definitions may be found in this report:

- Maximum Contaminant Level (MCL)** - the highest level of a contaminant that is allowed in drinking water. MCLs are set as close to the MCLGs as feasible using the best available treatment technology.
- Maximum Contaminant Level Goal (MCLG)** - the level of a contaminant in drinking water below which there is no known or expected risk to health. MCLGs allow for a margin of safety.
- Maximum Residual Disinfectant Level (MRDL)** - the highest level of a disinfectant allowed in drinking water. There is convincing evidence that addition of a disinfectant is necessary for control of microbial contaminants.
- Maximum Residual Disinfectant Level Goal (MRDLG)** - the level of a drinking water disinfectant below which there is no known or expected risk to health. MRDLGs do not reflect the benefits of the use of disinfectants to control microbial contaminants.
- Below Detection Levels (BDL)** - laboratory analysis indicates that the contaminant is not present.
- Not Applicable (N/A)** - does not apply.
- Parts per million (ppm)** - or milligrams per liter, (mg/l). One part per million corresponds to one minute in two years or a single penny in \$10,000.
- Parts per billion (ppb)** - or micrograms per liter, (µg/L). One part per billion corresponds to one minute in 2,000 years, or a single penny in \$10,000,000.
- Parts per trillion (ppt)** - one part per trillion corresponds to one minute in 2,000,000 years, or a single penny in \$10,000,000,000.
- Parts per quadrillion (ppq)** - one part per quadrillion corresponds to one minute in 2,000,000,000 years or one penny in \$10,000,000,000,000.
- Picocuries per liter (pCi/L)** - a measure of the radioactivity in water.
- Millirems per year (mrem/yr)** - measure of radiation absorbed by the body.
- Million Fibers per Liter (MFL)** - a measure of the presence of asbestos fibers that are longer than 10 micrometers.
- Nephelometric Turbidity Unit (NTU)** - a measure of the clarity of water. Turbidity has no health effects. However, turbidity can provide a medium for microbial growth. Turbidity is monitored because it is a good indicator of the effectiveness of the filtration system.
- Variances & Exemptions (V&E)** - State or EPA permission not to meet an MCL or a treatment technique under certain conditions.
- Action Level (AL)** - the concentration of a contaminant which, if exceeded, triggers treatment or other requirements that a water system shall follow.
- Treatment Technique (TT)** - a required process intended to reduce the level of a contaminant in drinking water.

Information About Lead:
 If present, elevated levels of lead can cause serious health problems, especially for pregnant women and young children. Lead in drinking water is primarily from materials and components associated with service lines and home plumbing. Your local public water system is responsible for providing high quality drinking water, but cannot control the variety of materials used in plumbing components. When your water has been sitting for several hours, you can minimize the potential for lead exposure by flushing your tap for 30 seconds to 2 minutes before using water for drinking or cooking. If you are concerned about lead in your water, you may wish to have your water tested. Information on lead in drinking water, testing methods, and steps you can take to minimize exposure is available from the Safe Drinking Water Hotline or at <http://www.epa.gov/safewater/lead>.

Spanish (Español) Este informe contiene información muy importante sobre la calidad de su agua beber. Tradúzcalo o hable con alguien que lo entienda bien.

The data presented in this report are from the most recent testing done in accordance with administrative regulations in 401 KAR Chapter 8. As authorized and approved by EPA, the State has reduced monitoring requirements for certain contaminants to less often than once per year because the concentrations of these contaminants are not expected to vary significantly from year to year. Some of the data in this table, though representative, may be more than one year old. Unless otherwise noted, the report level is the highest level detected.

	Allowable Levels	Highest Single Measurement	Lowest Monthly %	Violation	Likely Source
Turbidity (NTU) TT * Representative samples of filtered water	No more than 1 NTU* Less than 0.3 NTU in 95% of monthly samples	0.29	100	No	Soil runoff

Contaminant [code] (units)	MCL	MCLG	Report Level	Range of Detection	Date of Sample	Violation	Likely Source of Contamination
Barium [1010] (ppm)	2	2	0.02	0.02 to 0.02	Jan-08	No	Drilling wastes; metal refineries; erosion of natural deposits
Chromium [1020] (ppb)	100	100	7	7 to 7	Jan-08	No	Discharge from steel and pulp mills; erosion of natural deposits
Copper [1022] (ppm) sites exceeding action level 0	AL = 1.3	1.3	0.397 (90 th percentile)	0 to 0.988	Jan-08	No	Corrosion of household plumbing systems
Cyanide [1024] (ppb)	200	200	18	18 to 18	Jan-08	No	Discharge from steel/metal factories; plastic and fertilizer factories
Fluoride [1025] (ppm)	4	4	1.09	0.88 to 1.78	Nov-08	No	Water additive which promotes strong teeth
Lead [1030] (ppb) sites exceeding action level 0	AL = 0	0	5 (90 th percentile)	0 to 11	Oct-08	No	Corrosion of household plumbing systems
Nitrate [1040] (ppm)	10	10	0.55	0.55 to 0.55	Jan-08	No	Runoff from fertilizer use; leaching from septic tanks, sewage; erosion of natural deposits

Disinfectants/Disinfection Byproducts and Precursors							
Total Organic Carbon (ppm) (measured as ppm, but reported as a ratio)	TT*	N/A	1.13 (lowest average)	0.23 to 2.14 (monthly ratios)	N/A	No	Naturally present in environment.

*Monthly ratio is the % TOC removal achieved to the % TOC removal required. Annual average of the monthly ratios must be 1.00 or greater for compliance.

Chlorine (ppm)	MRDL = 4	MRDLG = 4	1.61 (highest average)	1.06 to 1.69	N/A	No	Water additive used to control microbes.
HAA (ppb) (all sites) [Haloacetic acids]	60	N/A	54 (system average)	29 to 77 (range of system sites)	N/A	No	Byproduct of drinking water disinfection
HAA (ppb) (IDSE) [Haloacetic acids]	IDSE (individual distribution system evaluation) is a study to determine future individual sites.			34 to 97 (range of individual sites)	IDSE initiated Mar-08	No	Byproduct of drinking water disinfection
TTHM (ppb) (IDSE) [total trihalomethanes]	IDSE (individual distribution system evaluation) is a study to determine future individual sites.			27 to 145 (range of individual sites)	IDSE initiated Mar-08	No	Byproduct of drinking water disinfection
TTHM (ppb) (all sites) [total trihalomethanes]	80	N/A	39 (system average)	20 to 93 (range of system sites)	N/A	No	Byproduct of drinking water disinfection
TTHM (ppb) (Individual Sites)	80	N/A	62.75 (locational average)	29 to 77 (range of individual sites)	N/A	No	Byproduct of drinking water disinfection.

Secondary Contaminant	Maximum Allowable Level	Report Level	Range of Detection	Date of Sample
Aluminum	0.05 to 0.2 mg/l	0.01	0.01 to 0.01	Jan-08
Chloride	250 mg/l	1	1 to 1	Jan-08
Color	15 color units		to	
Copper	1.0 mg/l		to	
Corrosivity	Noncorrosive	-0.072	N/A	Jan-08
Fluoride	2.0 mg/l	1.2	1.2 to 1.2	Jan-08
Foaming Agents	0.5 mg/l		to	
Iron	0.3 mg/l	0.2	0.2 to 0.2	Jan-08
Manganese	0.05 mg/l		to	
Odor	3 threshold odor number	2.1	2.1 to 2.1	Jan-08
pH	6.5 to 8.5	7.18	7.18 to 7.18	Jan-08
Silver	0.1 mg/l		to	
Sulfate	250 mg/l	8.8	8.8 to 8.8	Jan-08
Total Dissolved Solids	500 mg/l	140	140 to 140	Jan-08
Zinc	5 mg/l	0	0 to 0	
Sodium	optimum level = 20 mg/L	6	5.7 to 6	Apr-08



Members of the Rockcastle Community Based Services Protection and Permanency office gathered recently at the Rockcastle Courthouse to help Rockcastle County Judge-Executive Buzz Carloftis proclaim April as Child Abuse Prevention Month in Rockcastle County. On hand for the signing were front row, from left: Amy Yates, Cheryl Franklin, Supervisor, Judge Carloftis and Joyce Cummins. Back row, from left: Danielle Snyder, Kayce Hayes, Jennifer White, Teri Pushell and David Townsend. To report child abuse in Rockcastle County call the local Community Based Services office at 256-2138, the local Sheriff's office at 256-2032, Kentucky State Police at (606) 878-6622 or 911.



Two members of the Community Based Services Protection and Permanency office in London, Lora Dalton and Supervisor Jimmy Middleton, who work with foster parents in Rockcastle County, were in Mt. Vernon on Tuesday to join Rockcastle Judge-Executive Buzz Carloftis in proclaiming April as Child Abuse Prevention Month in Rockcastle County. In the picture are, front row, from left: Mt. Vernon Mayor Clarice Kirby, Carloftis and Middleton. Back row, from left: Dalton and Rockcastle Circuit Clerk Teresa Vanzant. Dalton, who supervises the foster parent program in the county said that Kirby, Carloftis and Vanzant, as well as Rockcastle County Attorney Billy Reynolds, have been very instrumental in helping her to go from two foster homes in Rockcastle a year ago to presently having ten foster homes. Those interested in becoming a foster parent can contact Dalton at 606-330-2001. (Proclamation photos by: Richard Anderkin)

Proclamation

By virtue of the authority vested in me, I hereby proclaim the month of April as *Child Abuse Prevention Month* in the state of Kentucky.

Whereas, every child in our great Commonwealth is a precious gift, full of promise and potential; and

Whereas, child abuse and neglect is a catastrophic crisis in public health in Kentucky and across the nation. Contributing factors, such as issues associated with substance abuse, domestic violence and mental health concerns have exacerbated the problem; and

Whereas, the prevention of child abuse is crucial to the preservation of the health and well-being of Kentucky's families and can be accomplished by providing support and information to families as well as through increased community awareness; and

Whereas, all children learn from role models at home, at their place of worship, at school and in their communities and all children benefit from the love and leadership displayed by caring and responsible adults; and

Whereas, children are our most precious resource and we are committed to keeping children of this great Commonwealth safe and happy, this requires partners within each community be engaged in prevention efforts;

Now, Therefore I, Buzz Carloftis, do hereby recognize April, 2009 as Child Abuse Prevention Month across the Commonwealth and I call this observance to the attention of our citizens.

Cost share requests accepted

The Rockcastle County Conservation District will be accepting requests for cost share funding under the Kentucky Soil Erosion and Water Quality Cost Share Program beginning March 16th, 2009 and extending through April 15th, 2009.

The Kentucky Soil Erosion and Water Quality Cost Share Program was created in 1994 by the Kentucky General Assembly to help agricultural operations protect the soil and water resources of the Commonwealth. This program provides annual cost share funds to be administered by conservation districts with priority given to animal waste related problems and agricultural district participants where pollution problems have been identified. Funding for this program comes from the Kentucky Tobacco Master Settlement Agreement. Funding for practices will be approved by the Soil and Water Conservation Commission at the Kentucky Division of Conservation, located in Frankfort, based on an established statewide ranking system. As in the past years, the applications will be ranked according to the criteria established based on a high priority on addressing animal waste problems, landowners in Ag-

ricultural Districts and applicants that have their Agriculture Water Quality Plans on file with their local conservation district.

For more information stop by the conservation district

office located in the USDA Service Center at 2019 New Brodhead Road, Mt. Vernon, Ky. 40456, Monday through Friday from 8:00 a.m. to 4:30 p.m. Phone: 606-256-2525 ext. 3.

Easter Drama entitled "I Am"



"Take Up Thy Cross, and Follow Me."

**Saturday, April 11th
at 7:30 p.m. at
The Pine Hill Holiness Church**

Located on US 25 between
Mt. Vernon and Livingston

For more information or need
transportation call 256-8548

ABSOLUTE ESTATE Auction

of the late Mr. Owen Dillingham's
House and Lot - Personal Property

Saturday, April 4, 2009 • 10:00 a.m.

220 Lovell Lane - Mt. Vernon, Ky.

Location: Take West Main Street to Williams Street by Thompson's Guitar Shop. Turn north on Williams Street and go to the four-way stop. Make a left at the four-way stop and you will see the auction sign. Parking will be available at the First Baptist Church.

In order to settle the estate of the late Mr. Owen Dillingham, the heirs have authorized our firm to sell this home and the personal property for the absolute high dollar.

This lovely brick home has living room/dining room combination, kitchen with built-in cabinets, dishwasher and range, two or three bedrooms, two full baths, and two car garage. Amenities include: rear deck, wall to wall carpet, cable TV, thermopane windows, city water and sewer, and lots of closet space. The house has a heat pump with central air plus ceiling cable heat. In addition to the house, there is also a storage building.



The home is situated on a lot measuring 97' x 100' x 95' x 100'

In addition to the real estate, we will be selling the following personal property: Dining Room Suite with Six Chairs (Two Captain's) and China Cabinet ~ Hardrock Maple Table with Four Chairs ~ Dropleaf Breakfast Table ~ White Frigidaire Refrigerator with Icemaker ~ Matching Sofa and Loveseat ~ Sofa ~ Early American Grandfather Clock (Slight) ~ 4 Pc. Maple Bedroom Suite ~ Maple Desk ~ 3 Pc. Bedroom Suite ~ Night Stands ~ Floor Model Jewelry Box with Queen Anne Legs ~ Two Cherry Twin Beds ~ Cherry Desk ~ Cherry Chest of Drawers ~ Cherry Dresser ~ Cherry Night Stand ~ Coffee and End Tables ~ Corner What-not Shelf ~ Maple Tea Cart ~ Maple Footstool ~ Maple Magazine Rack ~ Two Maple Bar Stools ~ Hall Table ~ Cloth and Leather Recliners ~ Naughahyde Chair ~ Old Kitchen Cabinet ~ Whirlpool Washer ~ Kenmore Dryer ~ Toshiba TV and Stand ~ Sanyo TV ~ Lifestyle Treadmill ~ Magnavox Stereo ~ AIWA Boom Box ~ Sears Boom Box ~ Zenith Portable TV ~ Sears Binoculars ~ Electrolux Tank Vacuum Cleaner ~ Upright Vacuum Cleaner ~ Singer Sewing Machine ~ 8 Pc. Stylehouse China ~ Relish Dish ~ Butter Dish ~ Francisco Pieces ~ 12 Pc Oneida Flatware ~ Toaster Oven ~ Microwave ~ Coffee Makers ~ Scales ~ Cast Iron Teapot ~ Sod Iron ~ Toaster ~ Cutting Board ~ Rolling Pen ~ Misc. Utensils and Flatware ~ Small Appliances ~ Cookware of all Kinds ~ Baking Dishes ~ Crock Jug ~ Wall Mirrors ~ Framed Prints ~ Floor Lamps ~ Several Lamps ~ Kerosene Table ~ Several Pieces of Blue Glassware ~ Lots of What-nots ~ Misc. Costume Jewelry ~ Small Jewelry Box ~ Old Watches ~ Water Maker Tools ~ Quilt Rack ~ Quilts ~ Afghans ~ Arts and Crafts Items ~ Samsonite Luggage ~ Bed Linens ~ Towels ~ Table Cloths ~ Cloth Napkins and Placemats ~ State Quarter Map ~ Barometer ~ Assortment of Books ~ Christmas Decorations ~ Snapper Self-Propelled Lawn Mower ~ Electric Hedge Trimmer ~ Two Electric Leaf Blowers ~ Weedeater/Trimmer ~ Two Lawn Fertilize Lawn Spreaders ~ Aluminum Extension Ladder ~ Utility Ladder ~ Step Ladder ~ Kerosene Heater ~ Post Hole Digger ~ Wheel Barrow ~ Creeper ~ Ramps ~ Polisher/Buffer ~ Tool Box ~ Mattock ~ Axe ~ Sockets ~ Wrenches ~ Skill Saw ~ Jig Saw ~ Drills ~ Palm Sander ~ Battery Chargers ~ Planer ~ Allen Wrenches ~ Bench Grinder ~ Cabinet of Screws ~ Craftsman Rotary Tool ~ Small Bench Vise ~ Screw Driver ~ Square ~ Saws ~ Hammer ~ Level ~ Grease Gun ~ Wrecking Bar ~ Extension Cords ~ Water Hoses ~ Trash cans ~ Garden and Hand Tools ~ Lawn Chairs ~ and much more



Auctioneer's Note: If convenience is what you're looking for, then look no further. Bid last and buy.

Terms: Real estate: 20% down day of sale, balance in 30 days. Personal Property: Cash or check in full day of sale. Mastercard or Visa will also be accepted with a processing fee.

Note: The purchaser of a single-family residence built before 1978 has a maximum of 10 days to inspect the property for the presence of lead base paint. The period for inspection begins March 25th through April 3rd. The successful bidder must sign a waiver of the 10-day post sale inspection period. Announcements day of sale take precedence over printed matter. For additional information, contact the selling agents.



www.fordbrothersinc.com
Somerset, KY 606-679-2212
Mt. Vernon, KY 606-256-4545
800-455-5454

REALTOR/AUCTIONEER:
SAM FORD

NAA

Gilbert's

Landscaping Supply

Located on Hwy. 21 West 1 1/10th of mile from Exit 76 on I-75

Lot # 859-248-9745

Home 606-843-9377 • Cell 859-314-5463

Decorative Rock, Sand and Mulch

Single
Process Mulch

\$10 with this
ad

Per Scoop

Concrete Lawn

Ornaments & Fountains

50% Off

Both offers expire May 30, 2009

Also available is
Limestone Rock in many sizes.
Delivery Available Large or Small.

We also spread
Agricultural Lime
and do Welding

PRODUCT LIST

DECORATIVE ROCK

Grey Pea Gravel
Chocolate Pea Gravel
Golden Pea Gravel
Chat Rock
Golden Sunburst
Brick Chips • Alabama Red
Alabama Red
Cranberry Granite
Red Lava • Black Lava
Crushed Marble • Sunburst
Salt & Pepper
Concrete Sand
White Pebble
Tiffany Pink
Alabama Sunset

LIMESTONE AGGREGATES

Agriculture Limestone
Dense Grade
#9's
#57's
#4's
#2's

MULCH

Red Mulch • Black Mulch
Brown Mulch • Pine Mulch
Playground Chips

OTHER

Concrete Ornaments • Cross Ties
Fill Dirt • Top Soil
Garden & Flower Plants

Delinquent Taxpayer List

The following 2008 delinquent property tax bills will be for sale, on the Rockcastle County courthouse steps by the Rockcastle County Sheriff, at the Rockcastle County Courthouse on Thursday, May 7, 2009 at 10 a.m. Offers to purchase these bills must be received in the Sheriff's Office beginning now through May 7, 2009. Offers to purchase can also be made in person on the date and time shown above. Offers should be mailed to Rockcastle Co. Sheriff, 205 East Main Street, Box 2, Mt. Vernon, KY 40456. The private purchaser of a delinquent tax bill will be issued a Certificate of Delinquency which represents a lien upon the real estate described on the face of the tax bill. Interest, at the rate of 12% per annum, accrues upon this certificate from the date of issuance. These tax bills can also be viewed on the Internet website of sheriff.rockcastlecounty.ky.gov. The Sheriff's office is open Monday through Friday 8:30 a.m. to 4:00 p.m. and Saturday 8:30 a.m. to Noon.

ABNEY DEBORAH	26	REAL EST	\$231.27	COPE CONARD & MAR	2419	REAL EST	\$36.77	HOUK MICHAEL BRU	4564	REAL EST	\$1,724.10
ABNEY MICHAEL	50	REAL EST	\$43.60	COPE ROY & TAMMY	2441	REAL EST	\$30.83	HOUSE JANET R	4568	REAL EST	\$176.66
ABNEY MICHAEL	51	REAL EST	\$69.18	COPE STANLEY HEIRS	2442	REAL EST	\$60.66	HOWARD DENNIS & L	4588	REAL EST	\$69.18
ABNEY RONNIE &	57	REAL EST	\$120.37	COUNTRY HOMES INC	2501	REAL EST	\$103.31	HOWARD LUTHER HEI	4602	REAL EST	\$43.91
ABNEY SUE	62	REAL EST	\$52.12	COUNTRY HOMES INC	2502	REAL EST	\$257.70	HOWARD SHIRLEY	4609	REAL EST	\$133.19
ABRAMS TRAVIS &	85	REAL EST	\$27.38	COURTNEY BOYD D	2503	REAL EST	\$273.92	HOWERTON STEPHEN	4619	REAL EST	\$176.26
ADAM TAYLOR	91	REAL EST	\$367.76	COWAN CHERYL	2506	REAL EST	\$231.27	HUDDLESTON ANNA L	4628	REAL EST	\$163.02
ADAMS JERRY & JU	119	REAL EST	\$134.02	COX JAMES & PATRIC	2524	REAL EST	\$69.18	HUFF KAREN & JACKI	4638	REAL EST	\$401.88
ADKINS JANET ADA	158	REAL EST	\$26.54	COX JAMES & PATRICI	2525	REAL EST	\$133.19	HUFF TIM & VICTORIA	4642	REAL EST	\$239.79
ALCORN DAVID	197	REAL EST	\$60.66	COX WILLIAM LUTHE	2549	REAL EST	\$145.96	HULL-BROWN PHILIP	4656	REAL EST	\$103.31
ALCORN DAVID	198	REAL EST	\$47.89	CREECH EDNA &	2590	REAL EST	\$145.12	HULL-BROWN PHILIP	4657	REAL EST	\$596.37
ALCORN JUDY KAT	216	REAL EST	\$82.83	CROMER BONNIE JEA	2610	REAL EST	\$529.83	HUTTON DONALD DE	4706	REAL EST	\$273.92
ALEXANDER DENNIS	234	REAL EST	\$956.36	CROMER DANNY	2617	REAL EST	\$141.73	ISAACS CHEYENNE S	4750	REAL EST	\$337.92
ALEXANDER JAMES	241	REAL EST	\$26.54	CROMER DONNIE & JU	2623	REAL EST	\$86.24	ISAACS GEORGE	4758	REAL EST	\$61.14
ALLEN JAMES MONR	276	REAL EST	\$26.54	CROMER DOUG & LES	2624	REAL EST	\$252.62	ISAACS GEORGE DEL	4759	REAL EST	\$60.66
ALLEN KATIE & CHAR	290	REAL EST	\$26.54	CROMER KENNETH	2659	REAL EST	\$103.31	ISAACS MARVIN &	4773	REAL EST	\$359.22
ALLEN KELLY & LISA	292	REAL EST	\$188.61	CROMER RALPH	2678	REAL EST	\$47.89	ISAACS ROGER	4778	REAL EST	\$39.36
ALLEN LARRY	293	REAL EST	\$290.98	CROMER RALPH &	2679	REAL EST	\$86.24	ISAACS ROGER & DEB	4780	REAL EST	\$444.53
AMBROSE BRENDA	307	REAL EST	\$273.92	CROMER TERRY	2687	REAL EST	\$359.22	ISAACS ROGER & DEB	4781	REAL EST	\$47.89
B & C INVESTMENTS	437	REAL EST	\$6,629.14	CRUZ DORIS	2721	REAL EST	\$26.54	ISAACS WILLIAM & T	4791	REAL EST	\$546.89
B & C INVESTMENTS	438	INV/FN GDS	\$3,212.71	DAMRELL BRIAN	2790	REAL EST	\$26.54	J A R LLC	4795	INV/FN GDS	\$2,140.97
BACON RUSSELL & K	444	REAL EST	\$30.83	DAMRELL TONY W &	2795	REAL EST	\$572.49	J A R LLC	4796	REAL EST	\$4,240.60
BAKER BETTY	450	REAL EST	\$35.06	DANIEL JAMES	2797	REAL EST	\$188.61	JACKSON ISABELLE	4807	REAL EST	\$35.30
BAKER JOHN RAY	493	REAL EST	\$86.24	DANIEL JESSICA	2798	REAL EST	\$316.57	JACOBS JACK	4821	REAL EST	\$120.37
BAKER JOHN RAY & N	494	REAL EST	\$261.97	DAUGHERTY SANDY	2815	REAL EST	\$52.12	JONES CRYSTAL	4894	REAL EST	\$47.89
BAKER NERISSA	497	REAL EST	\$69.18	DAUGHERTY TOM	2822	REAL EST	\$108.42	JONES ESTIL	4902	REAL EST	\$26.54
BAKER TONI	505	REAL EST	\$273.92	DAUGHERTY TOM	2823	REAL EST	\$316.82	JONES JEFF	4910	REAL EST	\$28.48
BALES BILLY R & BET	528	REAL EST	\$461.59	DAVIS MIKE & DEBBIE	2842	REAL EST	\$725.19	JPMORGAN CHASE B	4953	REAL EST	\$91.36
BALES JANE -EST-	530	REAL EST	\$44.20	DEBORD RENEE	2895	REAL EST	\$22.30	KEEZER MARK & KER	4981	REAL EST	\$43.60
BARBOUR MICHAEL	558	REAL EST	\$465.89	DEES DON	2942	REAL EST	\$146.69	KELLEY DARRIN	4982	REAL EST	\$52.12
BARRON BOBBY	642	REAL EST	\$145.96	DEES DONALD	2943	REAL EST	\$137.43	KING & ASSOCIATES I	5071	REAL EST	\$1,075.78
BARRON PAULA REN	659	REAL EST	\$86.24	DEES DONALD & BRE	2944	REAL EST	\$26.90	KING ANTHONY &	5073	REAL EST	\$278.22
BARRON ROBBIE & D	661	REAL EST	\$218.50	DEES DONALD & BRE	2946	REAL EST	\$95.02	KING DAVID & KARE	5092	REAL EST	\$35.06
BARRON ROGER & CA	662	REAL EST	\$163.87	DENNISON JOSHUA J	2977	REAL EST	\$60.66	KING DAVID & KAREN	5093	REAL EST	\$86.24
BELL TERRY & PEGGY	699	REAL EST	\$367.76	DENNY FREDDY	2981	REAL EST	\$222.73	KING DAVID L & KAR	5094	REAL EST	\$121.58
BELL TRUST	701	REAL EST	\$231.27	DENNY SHEILA	2990	REAL EST	\$145.96	KING TIM W & JOANIE	5122	REAL EST	\$222.73
BELLANDO TARA	703	REAL EST	\$295.28	DIDONATO DUANE	3006	REAL EST	\$35.06	KIRBY BENTON L	5131	REAL EST	\$312.34
BENGE LARRY D &	707	REAL EST	\$520.46	DIDONATO DUANE	3007	REAL EST	\$60.66	KIRBY DONNA	5148	REAL EST	\$273.92
BENTLEY WILLIAM &	720	REAL EST	\$359.58	DILLINGHAM DANNY	3008	REAL EST	\$222.73	KIRBY EARL BRENT	5149	REAL EST	\$231.27
BIGGS DAVID E	736	REAL EST	\$43.60	DIXON DENNIS RAY &	3019	REAL EST	\$316.57	KIRBY FLORA V HEIR	5154	REAL EST	\$77.72
BILLS JOSHUA D	738	REAL EST	\$77.72	DOAN CARL BENTON	3024	REAL EST	\$44.87	KIRBY GARY & PATRI	5157	REAL EST	\$145.96
BLACKBURN ALINE	794	REAL EST	\$188.61	DOAN CHAD	3026	REAL EST	\$90.55	KIRBY HAROLD & FL	5161	REAL EST	\$316.57
BLACKBURN RUSSEL	803	REAL EST	\$176.66	DOOLEY JAMES F	3079	REAL EST	\$26.54	KIRBY J E	5162	REAL EST	\$24.82
BLAIR ROBERT & JESS	820	REAL EST	\$615.14	DOOLEY THOMAS B. &	3084	REAL EST	\$330.21	KIRBY JAMES PAUL &	5171	REAL EST	\$128.90
BLEVINS JERRY & MIL	843	REAL EST	\$657.79	DOYAL SARAH E	3103	REAL EST	\$47.89	KIRBY JONTHAN P &	5176	REAL EST	\$26.54
BOGGS NATHAN & TA	855	REAL EST	\$188.61	DURHAM GREGORY S	3174	REAL EST	\$73.48	KIRBY MICHAEL	5190	REAL EST	\$103.31
BOND LINDA & BOBB	869	REAL EST	\$90.55	DURHAM JIMMY & TE	3177	REAL EST	\$120.37	KIRBY PATRICIA FAYE	5195	REAL EST	\$47.89
BOND MARY BELL	871	REAL EST	\$60.66	EDENHOLM BERT RO	3256	REAL EST	\$26.54	KIRBY PAUL & CLARI	5196	REAL EST	\$188.61
BOWLES JAMES & DE	907	REAL EST	\$171.55	EDWARDS JOHN A & C	3262	REAL EST	\$726.04	KIRBY PAUL & CLARI	5197	REAL EST	\$273.92
BOWLES TROY & JAN	911	REAL EST	\$231.27	ELAM ANDREW & JEN	3263	REAL EST	\$145.96	KIRBY PAUL & CLARI	5198	REAL EST	\$529.83
BOWMAN GLENN & M	937	REAL EST	\$529.83	ELLER TRAVIS	3277	REAL EST	\$60.66	KIRBY RONALD	5205	REAL EST	\$39.36
BOWMAN JASON	941	REAL EST	\$529.83	ELLIOTT C H	3283	REAL EST	\$39.36	KIRBY TERRY & GOLD	5233	REAL EST	\$188.61
BRADLEY JAMES ALL	974	REAL EST	\$137.43	ELLIOTT SHIRLEY	3289	REAL EST	\$209.97	KRAHENBUHL DOLLI	5247	REAL EST	\$316.57
BRADLEY JAMES LEO	976	REAL EST	\$197.15	ELLIS VI	3290	REAL EST	\$284.16	LAIKA INC	5259	REAL EST	\$158.79
BRADLEY OTIS & TAM	993	REAL EST	\$145.96	EMC MORTGAGE COR	3301	REAL EST	\$561.39	LAINHART DAVID W	5260	REAL EST	\$922.23
BRANAMAN J M	1006	REAL EST	\$58.94	ENGLE KEN & SHARO	3312	REAL EST	\$367.76	LAINHART JAMIE LYN	5261	REAL EST	\$231.27
BROCK BETTY JEAN	1067	REAL EST	\$273.92	EPPERSON ELLIOTT &	3318	REAL EST	\$28.24	LAMB DOUGLAS R	5282	REAL EST	\$145.96
BROCK WILLIAM	1110	REAL EST	\$86.24	ESTES MARTHA MILL	3333	REAL EST	\$22.30	LAMB DOUGLAS RAY	5283	REAL EST	\$401.88
BROUGHTON COY DE	1125	REAL EST	\$197.15	ESTRIDGE DOUGLAS	3336	REAL EST	\$188.61	LAWRENCE DEBRA	5360	REAL EST	\$436.00
BROWN ANNIE MAE	1130	REAL EST	\$21.41	EVANS JOHN	3347	REAL EST	\$222.73	LAWRENCE DEBRA D	5361	REAL EST	\$743.10
BROWN GARY	1155	REAL EST	\$104.03	EVANS JOHN L & MELI	3348	REAL EST	\$26.54	LAWRENCE KENNA NI	5368	REAL EST	\$380.58
BROWN MERRILL K &	1172	REAL EST	\$82.01	EVANS MAUDE	3350	REAL EST	\$60.66	LEAR DUSTIN & L DA	5398	REAL EST	\$127.19
BROWN RHONDA	1178	REAL EST	\$1,088.61	EVANS RICKY L	3351	REAL EST	\$184.38	LEDFORD ALICE SUE	5412	REAL EST	\$72.96
BRYANT CHARLES & S	1216	REAL EST	\$308.04	EVERSOLE ALEDA	3355	REAL EST	\$35.06	LEE VIRGIL	5416	REAL EST	\$26.54
BRYANT LORETTA EST	1228	REAL EST	\$43.60	FALIN DARREL & SHEI	3378	REAL EST	\$222.73	LEES KELLY & DANIE	5423	REAL EST	\$273.92
BRYANT LORETTA EST	1229	REAL EST	\$23.12	FALIN JUANITA AND	3381	REAL EST	\$35.06	LEGER DOUGLAS	5433	REAL EST	\$35.06
BULLEN WILLIAM & B	1262	REAL EST	\$188.61	FARMER J WILLIAM	3392	REAL EST	\$90.55	LEGER DOUGLAS & D	5434	REAL EST	\$273.92
BULLOCK DEBRA	1309	REAL EST	\$180.09	FARTHING JAMES &	3396	REAL EST	\$1,109.06	LILE JAMES EDWARD	5485	REAL EST	\$268.80
BULLOCK DOUGLAS & 1313	1313	REAL EST	\$279.03	FAULKNER JEREMIAH	3408	REAL EST	\$26.54	LINVILLE ERIN LOUIS	5493	REAL EST	\$103.31
BULLOCK GREG & JA	1330	REAL EST	\$69.18	FEDERAL HOME LOA	3416	REAL EST	\$495.71	LOVELL DAVID	5543	REAL EST	\$62.36
BULLOCK JERRY & SA	1346	REAL EST	\$26.54	FEDERAL NATIONAL	3417	REAL EST	\$145.96	LOVELL DAVID WAYN	5544	REAL EST	\$60.66
BULLOCK JERRY W	1347	REAL EST	\$214.21	FERGUSON JOHN & LO	3428	REAL EST	\$43.60	LOVELL FLOYD & BE	5547	REAL EST	\$290.98
BULLOCK ROBERT	1402	REAL EST	\$188.61	FISH MATTHEW & CAR	3460	REAL EST	\$100.74	LOVELL FLOYD & BE	5548	REAL EST	\$406.99
BULLOCK SHERRY	1422	REAL EST	\$231.27	FITZ MARK W &	3466	REAL EST	\$606.61	LOWERY DEE	5568	REAL EST	\$43.60
BULLOCK SHERRY G	1423	REAL EST	\$188.61	FLEMING GARY	3472	REAL EST	\$273.92	LUNSFORD BILLY & T	5578	REAL EST	\$60.66
BULLOCK TERRY G. &	1424	REAL EST	\$112.69	FLESHER MIKE &	3474	REAL EST	\$156.42	LUNSFORD HAROLD R	5585	REAL EST	\$337.92
BUNDY HOWARD	1442	REAL EST	\$30.83	FORESTER RICHARD	3508	REAL EST	\$77.72	LUNSFORD TAMMY S	5600	REAL EST	\$103.31
BURDETTE KELVIN	1470	REAL EST	\$154.49	FOX PHILLIP	3519	REAL EST	\$589.55	MADDEN DANIEL L &	5620	REAL EST	\$69.18
BURDETTE VICKI	1491	REAL EST	\$94.78	FOX PHILLIP	3520	REAL EST	\$60.66	MAHAFFEY CHRISTIN	5629	REAL EST	\$35.38
BURNETTE FARRIS	1538	REAL EST	\$615.14	FRENCH ALTA BUSSEL	3542	REAL EST	\$285.86	MAHAFFEY JASON &	5636	REAL EST	\$99.07
BUSSELL HARLEY	1586	REAL EST	\$137.43	FRITH KRISTOPHER V	3582	REAL EST	\$470.12	MAHAFFEY TOMMY F	5643	REAL EST	\$60.66
BUSSELL MICHAEL	1605	REAL EST	\$26.54	FRITH ORAL & GAYLE	3586	REAL EST	\$167.31	MALICOTE LEROY	5653	REAL EST	\$60.66
BUSSELL PAMELA & K	1606	REAL EST	\$299.51	FROST JACK JR	3589	REAL EST	\$273.92	MARIC FARMS	5669	REAL EST	\$104.52
BUSSELL WANDA	1611	REAL EST	\$149.37	FUSSNER RAYMOND A	3596	REAL EST	\$913.71	MARLOW SHARON	5682	REAL EST	\$47.89
CAIN JERRY & RAVIN	1657	REAL EST	\$188.61	GADD EARNEST GENE	3630	REAL EST	\$120.37	MARTIN DANNY & PA	5696	REAL EST	\$103.31
CALHOUN JAMES -HEI	1708	REAL EST	\$35.06	GADD JONATHAN & K	3635	REAL EST	\$145.96	MASON ALEDA ANN	5754	REAL EST	\$255.15
CARPENTER DONNIE	1797	REAL EST	\$188.61	GIBSON WILLIAM R &	3716	REAL EST	\$61.51	MASON BYRON	5759	REAL EST	\$112.33
CARPENTER WALTER	1843	REAL EST	\$321.69	GILBERT JOSHUA P	3718	REAL EST	\$114.31	MASON DANNY	5763	REAL EST	\$35.06
CARRIER MICHAEL	1856	REAL EST	\$39.36	GILBERT RHODA FARL	3722	REAL EST	\$35.55	MASON DAVID ALLAN	5765	REAL EST	\$401.88
CARROLL ANTHONY J	1858	REAL EST	\$359.22	GILBERT WALTER	3723	REAL EST	\$69.18	MASON DAVID ALLEN	5766	REAL EST	\$95.51
CAUDILL ROBERT & C	1988	REAL EST	\$60.66	GILLIAM ANTHONY &	3729	REAL EST	\$28.24	MASON JASON & BEC	5785	REAL EST	\$26.54
CAYLOR ALBERTA JO	1993	REAL EST	\$27.38	GOFORTH SCOTT	3770	REAL EST	\$519.20	MAYS MARION DOUG	5835	REAL EST	\$39.36
CAYLOR JOANN	1994	REAL EST	\$423.23	GRANT RAYMOND JR	3783	REAL EST	\$205.67	MCCLURE DANNY & C	5855	REAL EST	\$188.61
CEDAR RAPIDS RECRE	1996	REAL EST	\$811.34	GRANT RAYMOND JR	3784	REAL EST	\$103.31	MCCLURE DUSTIN &	5870	REAL EST	\$909.47
CHANDLER DEXTER & 2010	2010	REAL EST	\$657.79	GRIFFIN AMBROSE ED	3853	REAL EST	\$20.56	MCCLURE GERALD D	5878	REAL EST	\$423.23
CHANDLER DEXTER & 2011	2011	REAL EST	\$43.60	GRIFFITH SHANNON &	3890	REAL EST	\$246.61	MCCOLLUM MARGAR	5921	REAL EST	\$154.49
CHANDLER TIMOTHY	2016	REAL EST	\$828.40	HACKER TERRY D & J	3912	REAL EST	\$69.18	MCCORMICK JOHANN	5926	REAL EST	\$26.54
CHASTEEN DAVID R	2029	REAL EST	\$273.92	HACKWORTH WILLIA	3918	REAL EST	\$717.50	MCCOWN CLINTON D	5928	REAL EST	\$145.96
CHASTEEN GERALD	2035	REAL EST	\$145.96	HALCOMB MIKE	3931	REAL EST	\$60.66	MCCOY JIMMY L & SU	5935	REAL EST	\$551.19
CHILDRESS DANNY M	2075	REAL EST	\$26.54	HALE TONYA MARIE	3946	REAL EST	\$86.24	MCCRACKEN CLINNIE	5941	REAL EST	\$145.96
CIT GROUP	2113	REAL EST	\$192.91	HALL CARLA	3949	REAL EST	\$60.66	MCDOWELL LOWELL	595		

MITCHELL CHERYL	6551	REAL EST	\$69.18
MOBLEY THAETTA D	6585	REAL EST	\$415.52
MOORE BOBBY JR	6607	REAL EST	\$47.89
MORGAN JAMES	6651	REAL EST	\$316.57
MORGAN JESSE & TER	6653	REAL EST	\$214.21
MULLINS MINNIE P	6767	REAL EST	\$248.33
MULLINS TOMMY	6805	REAL EST	\$69.18
MULLINS TOMMY	6806	REAL EST	\$667.29
MULLINS WILLIAM &	6810	REAL EST	\$120.37
MULLINS WILLIAM H	6811	REAL EST	\$376.28
MUNCEY WILLIAM &	6813	REAL EST	\$239.79
MURPHY BEVERLY &	6816	REAL EST	\$142.86
N R L L EAST LLC	6828	REAL EST	\$60.66
NAZAR RUTH A	6856	REAL EST	\$273.92
NEELEY ANTHONY &	6865	REAL EST	\$1,075.78
NELSON JASON	6884	REAL EST	\$69.18
NEWCOMB GENETT M	6894	REAL EST	\$29.95
NEWCOMB MICHELLE	6895	REAL EST	\$141.73
NEWCOMB MICHELLE	6896	REAL EST	\$26.54
NICELEY TIM	6916	REAL EST	\$290.98
NICELY STACY	6937	REAL EST	\$43.60
NICELY TIMOTHY LEN	6939	REAL EST	\$871.05
NOEL ANTHONY & ME	6979	REAL EST	\$47.89
NOEL ANTHONY & ME	6980	REAL EST	\$610.90
NORTHERN MARTY &	7001	REAL EST	\$273.92
NORTON RUSSELL &	7018	REAL EST	\$35.06
OVERBAY OMER JR &	7068	REAL EST	\$128.90
OVERBAY VIVIAN	7069	REAL EST	\$52.12
OWENS DAVID & TON	7086	REAL EST	\$316.57
OWENS MARION THO	7106	REAL EST	\$74.30
OWENS PAMELA	7115	REAL EST	\$290.98
OWENS ROZELLA	7122	REAL EST	\$134.02
PARMS LISA ANN MUL	7152	REAL EST	\$60.66
PARMS LISA	7153	REAL EST	\$21.41
PARRETT FRED A	7154	REAL EST	\$688.16
PARRETT FRED A R	7155	REAL EST	\$56.42
PAYNE FAITH &	7224	REAL EST	\$285.86
PAYNE GLADYS	7226	REAL EST	\$478.65
PAYNE JESSE	7233	REAL EST	\$26.54
PAYNE OMER JR & PHI	7239	FIRE ACRES	\$19.21
PHILLIPS DARYL & JA	7343	REAL EST	\$52.12
PHILLIPS ELZA	7345	REAL EST	\$39.36
PITTMAN CHARLES	7411	REAL EST	\$43.60
PITTMAN DENNIS	7412	REAL EST	\$22.30
PITTMAN STEVE & DE	7421	REAL EST	\$273.07
POLLY DOROTHY & TA	7431	REAL EST	\$60.66
HOLMAN ROBERT & C	7458	REAL EST	\$35.06
POWELL ANDREA AN	7480	REAL EST	\$69.18
POWELL BOBBY	7483	REAL EST	\$346.46
POWELL JOHN HEIRS	7507	REAL EST	\$103.31
POWELL JOHN F &	7508	REAL EST	\$145.96
POWELL RALPH & BRI	7515	REAL EST	\$193.73
POWELL RALPH	7516	REAL EST	\$43.60
POWELL RALPH & LYL	7517	REAL EST	\$103.31
POWELL RALPH & LYL	7518	REAL EST	\$171.55
POWELL RALPH & LYL	7519	REAL EST	\$69.18
POWELL RALPH & LYL	7521	REAL EST	\$39.36
POWELL RALPH & LYL	7522	REAL EST	\$69.18
POWELL RALPH ANDR	7523	REAL EST	\$44.44
POYNTER HOWARD D	7557	REAL EST	\$209.97
POYNTER SERRA GAIL	7582	REAL EST	\$589.55
PREWITT JIMMY &	7607	REAL EST	\$424.80
PREWITT JIMMY & DE	7608	REAL EST	\$145.96
PRICE CARL JASON &	7619	REAL EST	\$222.73
PRICE SCOTT	7629	REAL EST	\$47.89
PROCTOR LINDA LEA	7649	REAL EST	\$540.93
PRUITT ROBERT	7658	REAL EST	\$54.69
PRUITT ROBERT & SHI	7659	REAL EST	\$176.58
RADER RONNIE	7699	REAL EST	\$60.66
RAIDER RONALD	7701	REAL EST	\$124.67
RAIDER RONALD	7702	REAL EST	\$74.54
RAINES ROY	7704	REAL EST	\$444.53
RAMER DELORA	7708	REAL EST	\$61.38
RANDOLPH BARBARA	7742	REAL EST	\$90.55
RASH BILLY GENE	7747	REAL EST	\$273.92
RAYBURN JACKIE	7758	REAL EST	\$52.12
REAMS KENNETH	7768	REAL EST	\$69.18
RECTOR ED RANDALL	7781	REAL EST	\$888.11
RENNER AMY	7813	REAL EST	\$145.96
RENNER JAMES	7840	REAL EST	\$188.61
RENNER RONALD DA	7867	REAL EST	\$76.43
RENNER RONALD DA	7868	REAL EST	\$26.54
RICE BILLY	7940	REAL EST	\$581.01
RICHARDS GREG & R	7957	REAL EST	\$308.04
RICHARDS JEFF	7959	REAL EST	\$69.18
RICHMOND SHARON	7973	REAL EST	\$120.37
RIDDLE A	7980	REAL EST	\$52.12
RIDDLE ANNA B	7981	REAL EST	\$470.12
ROBBINS ELMER & TR	8016	REAL EST	\$86.24
ROBBINS TIM & SHEIL	8030	REAL EST	\$39.36
ROBERTS GLEN E & D	8043	REAL EST	\$95.02
ROBERTS GLEN E & D	8045	REAL EST	\$866.82
ROBERTS JAMES & DO	8049	REAL EST	\$145.96
ROBERTS JASON	8050	REAL EST	\$657.79
ROBERTS JASON & DR	8051	REAL EST	\$1,297.58
ROBERTS JEANNA	8052	REAL EST	\$30.83
ROBERTS LONNIE	8054	REAL EST	\$86.24
ROBERTS LONNIE	8055	REAL EST	\$342.16
ROBERTSON BRUCE	8066	REAL EST	\$35.06
ROBINSON ELLEN	8088	REAL EST	\$52.49
ROBINSON LORRAINE	8114	REAL EST	\$145.96
ROBINSON PAUL JR &	8121	REAL EST	\$713.27
ROBINSON ROGER & V	8124	REAL EST	\$77.72
ROCKCASTLE STEAK	8146	REAL EST	\$785.75
ROCKYTOP MOBILE H	8154	REAL EST	\$205.67
RODRIGUEZ REGINA	8156	REAL EST	\$47.89
ROGERS BOB	8157	REAL EST	\$52.12
ROGERS DAVID A & S	8160	REAL EST	\$261.16
ROGERS LYNDA	8165	REAL EST	\$205.67
ROGERS ROB & TIA	8167	REAL EST	\$145.96
RORRER ROBERT W J	8172	REAL EST	\$86.24
ROSE JEANETTE	8179	REAL EST	\$60.66
ROWE DOUG	8198	REAL EST	\$103.31
ROWE DOUGLAS JR	8199	REAL EST	\$37.62
ROWE DOUGLAS WAY	8200	REAL EST	\$359.22
ROWE DOUGLAS WAY	8201	REAL EST	\$529.83
ROWE JEREMY	8206	REAL EST	\$60.66
ROWLAND JOSEPH &	8223	REAL EST	\$657.79
ROWLAND JOSEPH &	8224	REAL EST	\$76.25
RUCKER CECIL	8232	REAL EST	\$91.36
RYAN RENATE	8250	REAL EST	\$52.12
SAMPLES ANGELA K	8261	REAL EST	\$239.79
SAYLOR CLARA	8311	REAL EST	\$60.66
SAYLOR JIMMY	8322	REAL EST	\$103.31
SAYLOR ROGER & VIR	8338	REAL EST	\$163.02
SAYLOR TIMOTHY	8343	REAL EST	\$60.66
SAYLOR VIRGINIA &	8344	REAL EST	\$231.27
SCHOFIELD DONALD	8359	REAL EST	\$58.94
SCOTT DARRELL	8372	REAL EST	\$568.25
SETTLES WESLEY HEI	8420	REAL EST	\$30.83
SHAFFER CHAD E	8431	REAL EST	\$193.30
SHAFFER CHAD	8435	REAL EST	\$30.83
SHELTON DANA	8473	REAL EST	\$86.24
SHIRK CHARLOTTE R	8506	REAL EST	\$623.67
SHIRK CHARLOTTE R	8507	REAL EST	\$593.84
SHIRMOHANNAD MA	8508	REAL EST	\$35.06
SHROUT REBEKAH	8520	REAL EST	\$1,766.76

SIGMON GINA	8532	REAL EST	\$51.28
SINGLETON BOBBY R	8558	REAL EST	\$111.84
SINGLETON ELVIN WA	8565	REAL EST	\$103.31
SLINKER DAVID O	8600	REAL EST	\$124.67
SLOAN JOANN	8601	REAL EST	\$21.41
SMITH AMY M	8614	REAL EST	\$649.26
SMITH BILLY JOE	8628	REAL EST	\$401.88
SMITH EARL & SHARO	8657	REAL EST	\$87.09
SMITH EARL & SHARO	8658	REAL EST	\$60.66
SMITH ERIC & SHANN	8662	REAL EST	\$444.53
SMITH LAFEY & ELSIE	8720	REAL EST	\$231.27
SMITH REBECCA	8750	REAL EST	\$86.24
SMITH RONNIE & LOU	8760	REAL EST	\$90.55
SMITH STACY & GLOR	8779	REAL EST	\$615.14
SMITH WILLIE	8790	REAL EST	\$121.33
SMITH-ROBERTS INC	8792	INV/FN GDS	\$81.88
SOLA GRATIA PROPER	8798	REAL EST	\$1,212.27
SOUTH KY TRUCKS	8800	REAL EST	\$444.53
SOWDER PAULINE	8825	REAL EST	\$26.54
SOWDER TRACY	8827	REAL EST	\$60.66
SOWDER TRACY & PH	8828	REAL EST	\$188.61
SOWDER TRACY & PH	8829	REAL EST	\$82.01
SOWDER TRACY & PH	8830	REAL EST	\$572.49
SPARKS FRANK & JOY	8835	REAL EST	\$39.36
SPARKS FRANK & JOY	8836	REAL EST	\$444.53
SPARKS FRANK & JOY	8837	REAL EST	\$24.82
SPARKS JOYCE	8841	REAL EST	\$39.36
SPIVEY CHRISTA	8860	REAL EST	\$142.21
SPIVEY MARCELLA	8861	REAL EST	\$43.60
SPOONAMORE BENNY	8862	REAL EST	\$48.71
SPOONAMORE DIANE	8868	REAL EST	\$30.83
SPOONAMORE STEVIE	8873	REAL EST	\$487.18
SPOONAMORE STEVIE	8874	REAL EST	\$111.84
STACY STANLEY & KA	8886	REAL EST	\$64.95
STALLSWORTH CHAR	8895	REAL EST	\$60.66
STALLSWORTH EDDIE	8898	REAL EST	\$265.39
STAMPER WALLACE L	8912	REAL EST	\$65.77
STEELE TED	8937	REAL EST	\$30.83
STEPHENS KENNETH	8947	REAL EST	\$193.73
STIPP ROGER L & RE	8950	REAL EST	\$231.27
STEVENS DANNY & C	8954	REAL EST	\$82.01
STEWART BOYD	8987	REAL EST	\$43.60
STEWART COREY	9000	REAL EST	\$261.97
STEWART COREY & J	9001	REAL EST	\$171.55
STEWART DAVID & HA	9003	REAL EST	\$359.22
STEWART DELBERT &	9007	REAL EST	\$726.04
STEWART TAMATHA	9034	REAL EST	\$53.83
STEWART TRAVIS D &	9038	REAL EST	\$401.88
STOKES ERNEST	9050	REAL EST	\$145.96
STRUNK MICHAEL &	9066	REAL EST	\$171.55
STULL ALTON JR &	9067	REAL EST	\$495.71
SWINNEY LEONARD	9106	REAL EST	\$73.48
TANKERSLEY DANNY	9124	REAL EST	\$246.61
TAYLOR ALLEN	9138	REAL EST	\$316.57
TAYLOR BILLY & JUL	9144	REAL EST	\$350.70
TAYLOR CASPER COY	9147	REAL EST	\$359.22
TAYLOR CONNIE	9148	REAL EST	\$286.74
TAYLOR DAVID B & JU	9151	REAL EST	\$227.03
TAYLOR JAMES & CAR	9160	REAL EST	\$35.06
TAYLOR KIMBERLY &	9184	REAL EST	\$453.06
TAYLOR REGINA	9198	REAL EST	\$22.30
TAYLOR ROBERTA A	9201	REAL EST	\$316.57
TAYLOR TROY D &	9212	REAL EST	\$60.66
THOMAS RANDY D &	9279	REAL EST	\$77.72
THOMAS TRENA	9286	REAL EST	\$256.85
THOMPSON BOBBY	9298	REAL EST	\$43.60
THOMPSON STELLA	9338	REAL EST	\$432.58
TOWN & COUNTRY IN	9405	REAL EST	\$700.44
TOWN & COUNTRY M	9406	VECHIC INV	\$414.64
TOWN & COUNTRY M	9407	REAL EST	\$1,297.58
TREADWAY LINA HEI	9412	REAL EST	\$60.66
TYREE JAMES W H	9444	REAL EST	\$337.92
VANDERBILT MORTG	9465	REAL EST	\$461.59
VANWINKLE RANDY	9499	REAL EST	\$445.74
VANWINKLE TIMOTH	9503	REAL EST	\$120.37
VANWINKLE TIMOTH	9504	REAL EST	\$120.37
VANZANT EVERETT L	9517	REAL EST	\$53.01
VANZANT EVERETT L	9518	REAL EST	\$290.98
WAGERS JAKE	9572	REAL EST	\$91.36
WALKER MARCIA	9584	REAL EST	\$80.28
WALLACE KEN	9588	REAL EST	\$3,174.29
WEBER LYNN	9648	REAL EST	\$956.36
WHITE WILSON HEIR	9709	REAL EST	\$69.18
WHITEHEAD TIM	9713	REAL EST	\$529.83
WHITSON LOWELL J &	9722	REAL EST	\$285.86
WHITTENBURG LEE	9738	REAL EST	\$94.78
WILDER DAVID & OPA	9751	REAL EST	\$333.63
WILDER DAVID & OPA	9752	REAL EST	\$487.18
WILLIAMS ALLEN JR	9760	REAL EST	\$26.54
WILLIAMS JAMES	9765	REAL EST	\$256.85
WILLIAMS RHONDA J	9785	REAL EST	\$39.36
WILSON EARL HEIRS	9815	REAL EST	\$30.83
WILSON JAMES D	9825	REAL EST	\$145.96
WILSON JENNY	9828	REAL EST	\$25.69
WITT NORMA	9870	REAL EST	\$361.64
WORMER DELORIS	9925	REAL EST	\$94.78
YINGST RAY & IRENE	9983	REAL EST	\$78.45
YORK LYNN	9987	REAL EST	\$290.98

SUMMARY REPORT

ASSESSMENT	AMOUNT
REAL EST	17,163,825
TANG .45	385,670
FIRE ACRES	1,921
INV/FN GDS	26,447
VECHIC INV	580,070
GRAND TOTAL	\$163,968.82

**Public Notice
Request For Bids**

(Recycling Tag-A-Long Trailers)

The Rockcastle County Fiscal Court is soliciting bids from vendors for the purchase of three (3) recycling tag-a-long trailers.

The specifications of the recycling trailer requirements are available from James Renner, the Solid Waste Coordinator, at the Rockcastle County Recycling Center located at 2528 South Wilderness Rd, Mt. Vernon, KY 40456 (Phone: 606-256-1902).

Interested vendors should submit their completed, sealed bid to the Rockcastle County Fiscal Court at P.O. Box 755, Mt. Vernon, KY 40456 until Tuesday April 14th, at 1:00 p.m. Faxed or e-mailed bids will not be accepted. Please mark envelopes "Sealed Bid Recycling Trailer".

Individuals or companies that have been debarred are not eligible to participate in this program. The Rockcastle County Fiscal Court reserves the right to reject any and/or all bids.

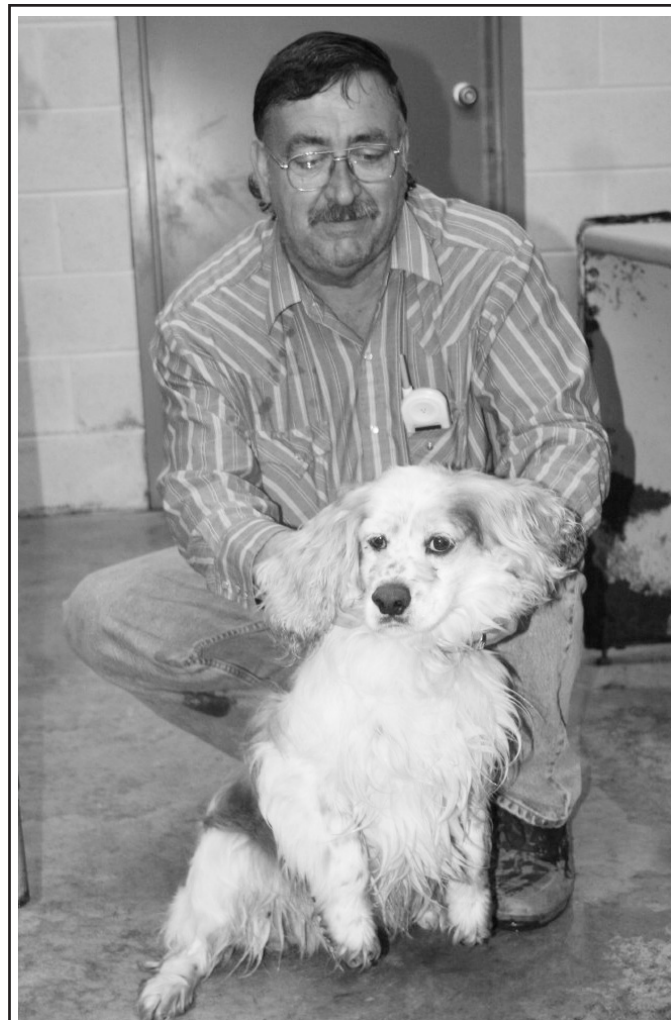

Animals make good companions

43 dogs and pups are up for adoption at the Rockcastle Animal Shelter on Deep Hollow Road, off Old Sigmon Road, at Roundstone, including the full blooded one-year-old Cocker Spaniel shown above with animal shelter director James Kidwell. In the photo, at right Kidwell is holding a part Rottweiler which is seven months old. Because of the high number of Animals at the shelter, Kidwell said some of the animals were scheduled to be euthanized at the end of this week. The adoption fee for any animal is \$20. The shelter is open Monday through Friday from 8 a.m. to 4 p.m., except for Tuesday when it is closed from noon to 2 p.m. For more information call (606) 256-1833 or go online at www.pets911.com.



Bible Baptist Church has Cookbooks for sale
\$10.00 each
Call 308-2969 or 308-4010

Agricultural News

By: Warden Alexander, FSA Director

Farmers Reminded to Report Losses to FSA

Farmers that suffered losses due to the recent ice storms are reminded to keep detail records of livestock and other production losses to ensure eligibility for FSA disaster assistance programs. Farmers that lost livestock or other production losses directly related to the ice storm should report the losses to their local FSA County office to ensure future program eligibility.

Rockcastle County farmers are reminded the last day to request cost share due to the ice storm for debris removal and/or fencing is April 13th.

Production losses that are covered by the Noninsured Assistance Program (NAP) should be reported to the local FSA office within 15 days of when the loss becomes apparent.

Additional information on FSA programs is available on FSA's website at <http://www.fsa.usda.gov>.

Committee meeting

The Rockcastle County Farm Service Committee (COC) will hold its monthly meeting Thursday, April 2, 2009 beginning at 8:00 a.m. The meeting will be held at the FSA office.

The COC members are vital to the day-to-day operations of FSA. The COC members help FSA at the local level by deciding the kind of program their county will have and how they will operate. FSA committees operate within official regulations designed to carry out Federal laws and applying their judgment and knowledge and knowledge to make decisions.

Accommodations

Persons with disabilities who require accommodations to attend or participate in FSA meetings/events or functions should contact Warden

Alexander at 606-256-2525 or Federal Relay Service at 1-800-877-8339

RCHS Winterguard show ends on high note

Submitted by A. B. Sharpe

The exciting 2009 RCHS Winterguard season, featuring "Viva la Vida" by Coldplay, ended on a high note last Saturday. The TriState Circuit Championships were held at Ryle High School in Union City, Kentucky. Our local team left Mount Vernon at 6 AM and drove north for two hours. They poured their hearts and

souls into their performance at 9:17 that morning. All the long hours of rehearsal, practicing the same routine over and over again, paid off! They scored 69.80 !!! This is almost twenty points higher than their first score and over eleven points higher than the last! The beaming smile of Mackenzie Craig as she was lifted in the finale told the whole story.

Over the course of the season they had significantly improved their score each time out. Their ending score was 40% higher than when they started. And they had the satisfaction each competition of knowing that they scored higher than many others in the higher classes. It was an amazing season for the Rockcastle Winterguard under the direction of Jessica Stallworth and Tasha Ramsey. The Winterguard will perform their show at the upcoming Spring Concert and will also be touring the local schools in May. They are now busy making plans for next year. The 2010 Rockcastle Winterguard team will be experienced and that holds the promise of an even greater season. Congratulations on a terrific end to a fantastic season!

Please take note!!! A very important meeting is occurring on Thursday April 9th. At 5 PM in the Band Room at the High School there will be a Band Booster meeting. This meeting will be laying the groundwork for the 2009 season of the Marching Rockets. All parents of band students at RCHS and RCMs are encouraged to attend and anyone interested is invited to join. The Band Boosters welcome anyone in the community who would like to belong to this fun and spirited group. Throughout the entire year the Band Boosters are involved in the schools and the community helping support the many commitments of the Rockcastle County Music Department. There are various activities to participate in and it is wonderfully gratifying to be involved with the talented youth of our county!

Other Band Notes

April 21st - The RCHS Concert Band will celebrate spring this year with a concert for the public. This year the concert will also feature Trumpet soloist Dr. Patrick Tuck. Also, the RCHS Winterguard will perform their show "Viva la Vida" by Coldplay. Doors open at 6:30 with the concert beginning at 7:00 PM.

April 24th - The RCHS Concert Choir presents their annual Spring Concert. The concert this year will feature the music of the 70's mixed in with some original pieces from different small groups and soloists. The show will start at 7:00 PM in the RCHS auditorium.

And don't forget about the Band Booster events scheduled for April.

April 6th - Eat at Pizza Hut in Mount Vernon and mention the band.

April 9th - Band Booster meeting at RCHS Band Room, 5 PM. All parents of band students at RCHS and RCMs are encouraged to attend. All interested community members are welcome.

April 17th - The Rockcastle High School Band Boosters invite you to their 4th annual Theme Party and Auction, Fri-

day evening, April 17th in the RCHS cafeteria at 6:00 PM.

This delightful event offers an evening of catered dining and live entertainment by members of the RCHS band. It also features an auction of items of interest during the dinner. There will also be door prizes and plenty of fun. Proceeds from this annual event benefit the RCHS Marching Rockets. The Marching Rockets will begin preparations for their 2009 Marching Season in May and they will continue to rehearse throughout the summer and into the fall. The Marching Rockets, who were moved to Class AAAA competition last season, are looking forward to another exciting season as they set their sights on a second State Finals appearance.

Tickets for the Theme Party and Auction are \$12, special rates are available for groups of we ask that you reserve your seat in advance. For tickets, general information, or to find out how you can become a table sponsor, contact Sherry Harper 606-758-9963 or Connie Taylor 859-623-2404. If you have an auction item you would like to donate, contact Ann Craig 606-758-0160.

April 18th - Classic and Muscle Cars on Main at Rockcastle Middle School. New this year, the Band Boosters are planning a Car Show to be hosted by none other than our own "Country" Charlie Napier. The show will include trophies for individual class winners, commemorative dash plaques for the first 25 to vehicles registered, food, door prizes and much more. The show will run in conjunction with Mt. Vernon Old Fashioned Days and the Redbud Quilt Show and Tour. Admission to the show is FREE! Come and enjoy this day of family fun in Mt. Vernon!

•REGISTER YOUR VEHICLE: E-mail Anita.Nation@Rockcastlekyschools.us or call 606-219-0908. Provide vehicle make and model, your name, address, phone number and e-mail address.

•POTENTIAL SPONSORS: E-mail Anita.Nation@Rockcastlekyschools.us or call 606-219-0908. There are several levels of sponsorship from Corporate to Friends of Classic and Muscle Cars on Main. Sponsorship offers you a unique opportunity to advertise your business and provide much needed support to the band programs in Rockcastle County.

•VENDORS: Vendors of auto-related accessories, car dealerships, basically anything to do with autos are wanted. Some specialty food vending may be allowed. E-mail Sherry.Harper@Rockcastlekyschools.us or call 606-758-9963 for information on how to become a vendor. Specify food or product information, set-up needs, and provide name, address, phone and e-mail address.



The RCMS Unite Club would like to thank 8th grade Jaleigha York for coming up with the design for their new club t-shirts. The shirts are helping the club to spread the word to "Leap Into Life Drugfree!"



RCMS staff members and students got into the spirit of raising money for Relay for Life during a Cake Walk held in conjunction with Parent Teacher Conferences last Thursday night.

New e-mail address!!
mvsignal@windstream.net

20% Off
Ladies Skirts & Sweater Coordinates
• Skirts • Knit Tops • Jackets • Vests
Hiatt's
5&10
Main St. • Mt. Vernon • 606-256-2691

April is Spring Cleanup Month!
Click here to learn more
I WANT YOU
To LEAP INTO PRIDE
PRIDE WANTS YOU!!!!!!

Eastern Kentucky Pride, Inc. is a nonprofit organization that promotes Personal Responsibility In a Desirable Environment in 38 counties of southern and eastern Kentucky by encouraging and assisting individuals, local governments, schools and others to:

1. Improve water quality.
2. Clean up illegal dumps and other solid waste problems.
3. Promote environmental education and awareness.

PRIDE is funded by a grant from the National Oceanic and Atmospheric Administration.

April is PRIDE Spring Cleanup Month: Our theme this spring is "PRIDE WANTS YOU" We, as PRIDE Committee Members, and Solid Waste Coordinator, are asking that you get with your church members, your firefighters, your family and friends, your government and local citizens and volunteer for our Rockcastle County Spring Roadside Cleanup. Our goal for the 12th Annual Spring Cleanup is 20,000 volunteers. PRIDE has dedicated the entire month of April to Spring Cleanup activities.
This will be the ideal opportunity to beautify your community. Supplies and free t-shirts will be provided for Spring volunteers (while supplies last) and pick-up and disposal will be done on the day of your clean-up. This is a "Call to Action" and we are asking for your help.

PRIDE needs you!
You may contact James Renner at 606-256-1902. Choose any day in April and let us know when and where you would like to help with Roadside Clean-up. Your help, if only for one hour, is important to us and to our county and our beautiful state. It's your County, it's your State, and it's your Roadside! Please take PRIDE! We need you! We will look forward to hearing from you as to Volunteering in April for Roadside Clean-up.

April 4th is deadline for Rogers Explorers program

Submitted by Sharon Dodson, The Center for Rural Development

This year, The Center for Rural Development is giving even more Southern and Eastern Kentucky eighth-graders—including those in Rockcastle County—the chance to develop critical leadership skills, get hands-on experience in science and math, and prepare to become the region's next generation of business leaders and entrepreneurs.

Students have until April 4 to apply for the Rogers Explorers program, which is expanding into 32 additional counties and adding a second June session on the campus of Lindsey Wilson College in Columbia.

These changes will double the number of participants and give more students than ever before the opportunity to become a Rogers Explorer.

"We are excited to expand our Rogers Explorers outreach to a new region and be on the Lindsey Wilson campus in addition to the University of the Cumberland campus," Jessica Melton, associate director of education and training for The Center, said. "This is the first time we have been able to offer the program to students in our entire 42-county primary service area."

Rogers Explorers is open to eighth-grade students with an interest in developing skills in leadership, technology, math, science, entrepreneurship, and community service. Explorers will spend three-days and two nights on a college campus participating in hands-on activities and working with professional college instructors.

The program is coordinated and supervised by The Center, a non-profit economic development organization based in Somerset, in partnership with the University of the

Cumberlands in Williamsburg and its newest host site at Lindsey Wilson College in Columbia.

For more information about the program, contact Jessica Melton at 606-677-6000 or via e-mail at jmelton@centertech.com. Applications may be downloaded from The Center's website at www.centertech.com by clicking on the link to Rogers Explorers.

The Rogers Explorers session at the University of the Cumberland is scheduled for June 7-9, followed by the second session June 10-12 at Lindsey Wilson College. A total of 60 students will be selected to attend the summer sessions.

Students may specify their preferred site when applying.

"All activities are both educational and fun," Melton said. "Explorers are able to experience what it is like to be on a college campus, fine-tune leadership skills, and develop a network of friends and resources throughout our region."

All lodging, meals, and program expenses (with the exception of transportation to and from the host site) are provided free of charge.

In previous years, students have been able to apply for Rogers Explorers in Bell, Clay, Harlan, Knox, Laurel, McCreary, Pulaski, Rockcastle, Wayne, and Whitley counties. New counties added to the program this year include: Adair, Bath, Breathitt, Casey, Clinton, Cumberland, Estill, Floyd, Garrard, Green, Jackson, Jessamine, Johnson, Knott, Lawrence, Lee, Leslie, Letcher, Lincoln, Magoffin, Martin, Menifee, Metcalfe, Morgan, Monroe, Owsley, Perry, Pike, Russell, Rowan, Taylor, and Wolfe.

Make Your Property Beautiful This Spring!

For all your landscaping needs call Vonda at **Garden Creations** Free Estimates

606-308-3426
606-256-8333



RCHS

SBDM Parent-Member Elections

There will be a called meeting to elect SBDM Parent Members, Tuesday, May 5, 2009 at 6:00 p.m. in the school library. All parents of students who will attend Rockcastle County High School during the 2009-2010 school year are encouraged to attend and vote. Nominations for Parent Members of the 2009-2010 SBDM Council will be accepted April 14th - 28th. Submit your nomination in writing, signed, to the principal by 3:00 p.m. April 28th.

I nominate _____ to serve as a Parent Member of the Rockcastle County High School SBDM Council for the 2009-2010 School Year.

Signed: _____

Anyone who is the parent/guardian of a child who will be enrolled in Rockcastle County High School for the 2009-2010 school year is eligible to serve on the council or to nominate someone to serve on the council.

Parent members of the council cannot be relatives of Rockcastle County High School staff members. Forms may also be picked up at the high school.

INSPIRED IMAGE
Hair Salon & Day Spa

April Specials!!

Purchase your Mother's Day gift in advance!

Receive 25% off Princess Package

20% off anything over \$30.00 in tanning products

Featured Product
15% Off Biologie Products!

Call for your appointment today

606-256-2227

525 Richmond St. • Mt. Vernon • Walk-Ins Welcome

At Brodhead Elementary

Fourth grade learns about Engineering

Fourth grade students in the yellow pod recently learned about the career of engineering from Michael Vaughn, Civil Engineer with the KY Department of Transportation.

Mr. Vaughn spoke to each of the 4th grade classes about his job as an engineer. Mr. Vaughn told the students about what he did at his job, as well as the subjects in school that he had to learn about. Math and Technology were two of the subjects that Mr. Vaughn stressed to the students.

Mr. Vaughn also did an experiment with the students in

which they had to apply steps of problem solving that he had taught them. Students were asked to take a piece of aluminum foil and construct a boat that would hold the most quarters. Then students put their boat in water and tried to see which group's boat held the most quarters.

After the activity students learned about the concept of volume and why some boats held more quarters than others.

We would like to thank Mr. Vaughn for coming to our school; it was a wonderful experience for our students.



Mrs. Cash's class uses quarters to sink their boat.



Mrs. Patsy's class tries to solve the problem of making 13 nails stand on one.



Mrs. Adams' class tried to solve the problem of building a boat that will hold the most possible quarters.

Plans in full swing for Project Graduation

Plans are underway for the RCHS Class of 2009 Project Graduation. There are approximately 210 seniors who will be graduating this school year. We, as parents, are hoping to make this an unforgettable and fun-filled evening for the graduates.

The event will include games, contests, music and food. If you would like to make a donation to support Project Graduation, please mail to:

Project Graduation 2009
c/o RCHS

1545 Lake Cumberland Rd.
Mt. Vernon, KY 40456
Krispy Kreme Doughnut orders and money are due by Monday, April 6th. Pick up orders on Tuesday, May 12th.

Buy a \$1.00 Rocket to support Project Graduation at the following locations: KFC, Wendy's, Subway and Peoples Bank.

The next meeting for Project Graduation will be Monday, April 6th at 6:30 p.m. in the RCHS cafeteria.

April 4th is Park Day at Camp Wildcat

Since its origin in 1993, the Camp Wildcat Preservation Foundation has participated in Park Day. Park Day was started by the Civil War Preservation Trust in an effort to clean up Civil War sites across the United States prior to the tourist season. Park Day at Camp Wildcat is scheduled for Saturday, April 4th but, should the weather be bad, the rain date will be Saturday, April 11th.

According to John Strojan, president of the foundation, activities will begin at 9:00 a.m. and end at approximately 4:00 p.m. Volunteers should plan to arrive at the site from 9:00 a.m. to 3:00 p.m.

The meeting place will be at the main parking lot and Main Interpretive Site near the top of Wildcat Mountain. Any necessary tools will be provided by Camp Wildcat. Free t-shirts, provided by the History Channel, will be given to every volunteer as well as patches for Cub Scouts participating in Park Day.

Also, David Owens, local author and historian, will make a presentation on Camp Wildcat to volunteers at approximately 12:30 p.m. Refreshments, hot dogs, sandwiches, chips and soft drinks will be provided free of charge to all participants.

Anyone interested is welcome to participate and, at the same time, learn some local history and have some good "clean" fun.

To get to Camp Wildcat, take I-75 to Exit 49 and follow the signs or take U.S. 25 to the Hazel Patch Road, which is about 10 miles north of London and follow the signs.

LOST

Female Walker Coon Hound (white/black/brown), between Bryant Ridge and Tark Hill Rd. on Monday, March 30th. Call 606-682-9431.



Congratulations to the Jr. Pro Celtics 2nd/3rd who finished their season with a 6-1 record. Members of the team are shown above, front row from left: Sydney Hines, Brittany Doan and Tanner Carrera. Middle row from left: Ryan Winstead, Cameron Cornelius, Devin Mullins and Peyton Bowman. Back row from left: coaches Shelly Mullins and Kenny Cornelius. Special thanks to our coaches for working so hard with us throughout the season by teaching us rules of the game and sportsmanship.

Easter Egg Hunt

Saturday, April 11th
12 Noon
Brodhead City Park

Sponsored By
Brodhead Hometown Market
Citizens Bank
Brodhead City Hall

\$100 Monthly Cash Give-Away

Main Street PHARMACY

Located at 150 Main St. • Mt. Vernon
Next to Dr. Griffith's Office

Monday thru Friday 9 a.m. to 6 p.m.
Saturday 9 a.m. to 1 p.m.

256-0475

"The People You Know, The People You Trust"
From left: Tara Brown, Allie Reynolds, pharmacist Danette Craig, Kevin Craig and Tanner Bray.



RCHS students who are now LeaderNext mentors are: Sydney Arvin, Alivia Bullock, Skylar Holcomb, Justin Poynter, Jordan Robinson, and Ethan Miller.

RCHS GEAR UP students participate in LeaderNext

Submitted by Sydney Arvin
For the past five months, six RCHS sophomores have been training as student mentors through the LeaderNext program. LeaderNext was brought to us through the GEAR UP Partnership that we have with Berea College. Each of the seven GEAR UP high schools, Rockcastle County High, Estill County High, Jackson County High, Lee County High, Madison Central, Madison Southern, and Berea Community selected sophomores for the training this year. Next year, each school will identify new students for LeaderNext and they will be

trained as mentors by this year's cadre of students.
LeaderNext is an interactive adventure designed to develop the next generation of Legacy Leaders in high schools nationwide. LeaderNext enables student to develop a solid foundation of skills that will equip them to lead effectively and leave a powerful legacy in whatever careers for endeavors they choose. Through the LeaderNext series, our students will participate in the three primary roles of the Legacy Leader: learning, teaching and serving.
Our first LeaderNext training was in November and all seven high schools came together for the introduction. In February, each LeaderNext team met individually. Then, in March, RCHS joined with Berea Community students at the Rockcastle Teaching and Learning Center for the last session, "Set Your Moral Compass."

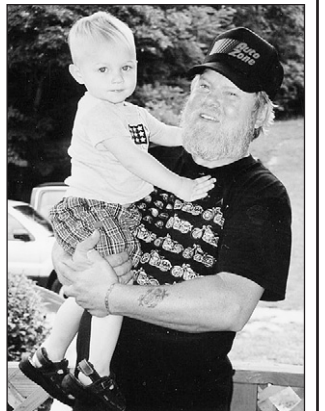

Gee-whiz he's 45 thank God he's still alive! Happy Birthday on April 2nd Wife Zelma, children - Brandon, Stacie and son-in-law Bub

Beige • Brown • Wood Grain Windows Also Available

White Vinyl Welded Double Hung Replacement WINDOWS

Any Size! **\$189** INSTALLED

DOUBLE PANE INSULATED GLASS

Call For a FREE In-Home Estimate!

Simply the Best for Less!

TOLL FREE 1-800-353-4313

www.windowworldinc.com

1224 South Main Street London, KY 40741 **606-878-7994**

ENTRY DOORS & STORM DOORS NOW AVAILABLE

Renfro Valley Country Market

145 Hummel Road • Renfro Valley

Onion Sets 99¢ lb.
Kennebec Seed Potatoes 69¢ lb.
Sorghum \$5.49 1 Qt.

Come Check Out Our Antiques!

Open Mon. - Thurs. 9 to 6; Fri. & Sat. 9 to 7; Sun. 9 to 5

Country Care Day Care

Now Enrolling

256-KIDS (5437)

www.countrycaredaycare.com

Champions Bar & Grill

Presents

The Medley Boys Band

In Concert

9pm - 1am

April 3rd - 4th

Friday Night Is Ladies Night. All Ladies Get In FREE!!
Located Inside Galaxy Bowling-Richmond Ey, Just Off I-75, Exit 87

Great Mix Of Country & Rock

Check us out at www.myspace.com/medleyboys 859-661-3054

"What Is Written"

In Rev.7:10 we read, "And cried with a loud voice, saying, Salvation to our God which sitteth upon the throne, and unto the Lamb." The word loud comes from the Greek word, "megas" where we get the word "Mega". It means big, exceeding, great, high, large, loud, might; according to Mr. Strong's concordance. Thus what we see, is that this great multitude is crying out with a mega voice, "Salvation to our God which sitteth upon the throne, and unto the Lamb." Who are these that are giving praise to God? Rev.7:9 "After this I beheld, and, lo, a great multitude, which no man could number, of all nations, and kindreds, and people, and tongues, stood before the throne, and before the Lamb, clothed with white robes, and palms in their hands;" It is the redeem, the saints, Christians from all over the world who cry out with this "mega" voice unto the Lord. They cry out in praise and admiration to God, because of gratitude, thankfulness, humility, and their love for God. They are not ashamed to give praise to God, for their faith, and their conviction moves them to cry out with this "mega" voice! Do you ever feel like praising God with a mega voice? Can we help you learn about Jesus?

Providence church of Christ - 758-8524
E-mail: Dan.McKibben@Juno.com
Web Site: www.WhatSaiTheScriptures.com
Time of Services: Sunday 10am Bible Study, Worship 10:40 & 5:00pm; Wed. 7:00pm. Radio program, Sun.8am, 1460 AM

Christine is nifty and now she is fifty! Happy Birthday Love - From all of us

Mt. Vernon Fire and Rescue Activity Report

March 16-29

Monday, March 16- Dispatched to a structure fire at 19:40. Call came from subject in Industrial Park that advised house was on fire in the area of Fairground Hill. Ten firefighters responded with two engines to find a small control burn outside a residence.

Friday, March 20- Paged to report of woods on fire on Big Cave Road at 18:01. Eight firefighters responded with pumper and tanker. Upon arrival, it was found to be a control burn also.

Friday, March 20- Dispatched to reported house on fire next to First Baptist Church at 19:33. Upon arrival of eight firefighters and two engines, it was determined to be a control burn only.

Friday, March 20- Responded to woods on fire on Lake Cumberland Road at 20:15. Four firefighters responded with one engine to find that it was a control burn. Landowner was burning field off and Western Rockcastle Fire Department was standing by on scene as a precaution.

Friday, March 20- Dispatched to Davis Lane to reported out of control fire in area. Six firefighters responded with one engine. Upon arrival, fire units found no fire.

Friday, March 20- Responded to Lake Cumberland Road to report of heavy smoke in area, possibly a larger woods fire. Upon arrival, fire units determined that there was actually no fire in the area and the smoke was coming from a several acre woods fire in Pine Hill area.

Tuesday, March 24- Dispatched to a truck on fire pulling a trailer on I-75 at the 66 mile marker. Seven firefighters responded with pumper and tanker. Upon arrival, units observed a Dodge Ram fully involved in fire. Used approximately 1200 gallons of water to extinguish.

Tuesday, March 24- Fire units received call from a female caller advising all of Mount Vernon was full of thick smoke and that she was having hard time breathing. Fire officials advised her that it was not illegal to burn in Mount Vernon after 6pm and that there was nothing the fire department could do. No action was taken.

Tuesday, March 24- Dispatched to a grass fire on I-75 at 61 mile marker. Five fire units responded to area and found nothing in an eight mile section of I-75.

Wednesday, March 25- Responded to South Wilderness Road to the report of a single vehicle accident with entrapment. Nine firefighters responded. While enroute, units were advised by law enforcement that all passengers had gotten out of the vehicle and were uninjured.

Friday, March 27- Dispatched to I-75 56 mile marker to report of an accident with entrapment with vehicle on its top. Eight firefighters responded. Upon arrival extricated one patient from vehicle.

Saturday, March 28- Dispatched to 75 Sigmon Street to possible stove on fire and apartment full of smoke. Ten firefighters responded with two engines. Upon arrival units observed apartment with smoke in it and no actual fire. After further inspection it was determined that a burner on the stove was melted. Firefighters advised occupants not to use the stove and advised apartment manager of the situation so the stove could be repaired.

Saturday, March 28- Dispatched to a structure fire on South Wilderness Road. Eight firefighters responded with a pumper and tanker. Upon arrival, observed a heavy amount of fire inside unoccupied mobile home which had no electricity. Three firefighters made entry into residence and extinguished fire. Due to the fact that this was rental property that occupants had just moved out of, along with definite signs of arson, a Kentucky State Police arson investigator was called to the scene and is currently investigating.

Sunday, March 29- Responded to the report of a single vehicle accident with vehicle on its side in ditch just above Brown Road on Highway 70. Upon arrival of Mount Vernon and Western Rockcastle Fire Departments, it was determined that the driver had left the scene. Fire units had vehicle removed and towed to owner's residence at the request of owner's family.

Sunday, March 29- Fire units were dispatched to a multiple vehicle accident with entrapment on I-75 at exit 62. Twelve firefighters responded with two pumpers and rescue truck. Upon arrival, units observed that driver and passenger of one vehicle were trapped, three patients in another vehicle had already been removed by EMS. Fire units used the jaws of life to extricate the driver and passenger of vehicle. Female passenger was airlifted from the scene. Driver was taken to Rockcastle Hospital.

Sunday, March 29- Rockcastle Sheriff's units requested assistance from firefighters at a residence where a meth lab had been found. Two firefighters responded with a rescue truck to provide lighting for law enforcement units while the meth lab was dismantled.

In the first quarter of 2009, Mount Vernon Fire Department has responded to 75 incidents. Several of which have been false calls concerning control burns. The department is requesting that anyone planning on burning anything of a large size, first call the 911 non-emergency number of 256-4508 to inform them that there will be a fire at your address. This will prevent the fire department from being dispatched to false calls, in turn saving taxpayer money and not endangering the lives of the responding firefighters.

"Wreck"

(Cont. from front)

lance Service for treatment of his injuries and a passenger, Ethel L. Price, 72, of Binton, OH, was flown from the scene to the University of Kentucky Medical Center for treatment of her injuries.

The Prices were both extricated from their vehicle by members of the Mt. Vernon Fire and Rescue Squad.

The driver of the transfer truck, Michael Lynch was not injured.

Brenda Silvestri and her passengers, Lewis Silvestri, 46, and Kristin Silvestri, 9, all of Lexington were transported to the Rockcastle County Hospital by ambulance for treatment of their injuries.

No alcohol use is suspected and seatbelts were in use by all, according to a news release from state police.

Anyone with information as to the identity of the unknown vehicle pulling the silver (Silverstream style) camper trailer is urged to contact Trooper Craig Reed at (606) 878-6622.

Trooper Reed is continuing the investigation and was assisted at the scene by other officers from the Kentucky State Police, members of the Mt. Vernon Fire and Rescue Squad, the Mount Vernon Police Department and the Rockcastle County EMS.

"Bill"

(Cont. from front)

headed for a full vote in the Senate when the General Assembly adjourned last Friday.

If the bill had been passed by the Senate, KRS 132810 would have been amended to provide that totally disabled individual, with an irreversible disability, may report the disability only upon the initial application for the homestead exemption.

As it now stands, persons with a disability must apply for the homestead exemption each year with the Kentucky Revenue Cabinet.

"The bill came out of the Senate committee with a very favorable response and think it would have easily passed the full Senate if they had had time to vote on it," Ford said.

"It will be brought up again in the General Assembly, because I think that law really needs to be changed," Ford said.

Also during the General Assembly Ford and Democrat State Senator Ed Worley of Richmond combined on legislation that will bring nearly \$59 million in road projects to the county, including the completion of Hwy 150 from Crab Orchard to Mt. Vernon. As well as representing Rockcastle County, Ford and Worley also represent Lincoln County.

Worley, who also represents Madison County in Frankfort, has served in the state senate since 1999 and is currently Minority Floor Leader.

Ford, who is the longest tenured Republican in both the House and Senate, has served in the General Assembly since 1982.

NOTICE TO THE PUBLIC OF POSSIBLE BILLING SCAM

If you receive a phone call or voice message telling you that you owe a balance at a physician's office in the Rockcastle Medical Arts Building, please do not give them any information. This may be a scam. Please get as much information as possible from the caller and contact Lisa Renner at 606-256-7412 to find out if this is a legitimate call.

ROCKCASTLE
MEDICAL ARTS BUILDING

Hilltop Produce Market & Garden Center

1174 S. Wilderness Rd. • Mt. Vernon • 256-3773

Welcome Back Gardeners!

- Vegetables Plants
- Garden Seed & Dirt
- Mulch



"Where you still get more for your money"

Advertisement

Advertisement

Advertisement

Local Dealer Shocks Community:

They're selling cars for just \$99. Central Kentucky auto shoppers express disbelief but dealer remains optimistic as unprecedented 1-Day Sale Approaches, Saturday, April 4.

Richmond: Doug Cheek, owner of Madison County Ford-Lincoln-Mercury announced plans today for an all new unique sales event that allows customers to buy a car for only \$99.

This unique sales event named "The Customer Appreciation Insider Sales Event" allows customers access to hundreds of vehicles normally allocated to wholesalers. The event will be held for one day only, Saturday, April 4.

The Sell-off begins regardless of the weather. Cheek offers a simple explanation for this unprecedented sale. "As one of the largest dealers in the area, we're overstocked with an abundance of high quality vehicles from lease turn-ins, repossessions, trade-ins, new car duplications and more." He adds, "I can't remember the last time so many rare opportunities were available to us at one time, so we decided to let our customers take advantage of these incredible values rather than sell them to wholesalers or total strangers at auctions."

Cheek goes on to mention, "Most of the vehicles we're offering will be near wholesale level pricing." During this "Customer Appreciation Event," every vehicle will be clearly marked and available at hundreds, some even thousands, of dollars below Kelly Blue Book Retail. Extended terms and special financing will be available to help reduce monthly payments or obtain credit for those who may have had challenges in the past. No application will be refused during this limited time sales event.

Many of the vehicles offered are late model vehicles with low miles and balance of factory warranty remaining. There will be many makes and models to choose from, including Ford, Mercury, Pontiac, GMC, Mazda, Toyota, Cadillac, Lincoln, Chrysler, Honda, Dodge, Saturn, Lexus, and an abundance of SUVs will be featured, including Explorer, Escape, Yukon, Tahoe, Envoy, Cherokee, and more.

In addition to incredible values on this huge inventory, Cheek is authorized to offer top dollar for your trade-in. All trades welcome, paid for or not. You won't want to miss this unique opportunity to obtain a pre-owned car, truck, van, or SUV for an unbelievable wholesale price.

Doug Cheek also reminds customers that this event is first come, first served. So, it's critical to come early to have the best chance of getting the vehicle of your choice. The exclusive site for this event is: Madison County Ford-Lincoln-Mercury 768 Eastern By-Pass, Richmond, Kentucky. I-75 Exit 87, 2.7 miles to Eastern By-Pass and Boggs Lane

Hurry for the best selection. For further information on this "Customer Appreciation Sales Event," you may call 859-623-3252.

"Incredible new concept allows customers to buy a car for only \$99 and drive home the vehicle of their dreams during this 1-Day Sales Event."

Camping is good.
FREE camping
is even better.

On Friday, May 8th and Saturday, May 9th

KOA invites you to Come Camp & Care With Us Weekend. Stay with us as a paying guest on Friday, May 8th, and you'll be eligible to receive a **FREE NIGHT** of camping on Saturday, May 9th. This event is the perfect time to show family and friends just how fun camping at KOA can be.



Renfro Valley KOA
606-256-2474

NO MATTER WHAT YOUR AGE, CHANCES ARE YOU WANT A BETTER FUTURE.

The Financial Workshop for Individual Investors is an easy way to learn how to save, invest and work toward your financial goals. Whether you're just starting out or want to learn something new, the workshop will give you real-world strategies that are easy to follow.

Seating is limited, so reserve your place today.

Date: April 6,13,20,27
Time: 7:00 - 8:00 pm
Place: 250 East Main St, Mt Vernon, KY

Todd A Strouse
Financial Advisor
250 East Main St Suite 1
Mount Vernon, KY 40456
606-256-0606

www.edwardjones.com Member SIPC

Edward Jones
MAKING SENSE OF INVESTING



Mount Vernon Signal

Second Section

Thursday, April 2, 2009



Three people were injured in a two vehicle head-on collision on South Wilderness Road near Peg's Food Market Friday around 4 p.m. Rockcastle Sheriff Mike Peters is shown working the wreck which was the second one he had worked on Friday, when several wrecks occurred throughout the county. The Sheriff said two brothers from Corbin were traveling south in the Olds Bravada at left when they hit the Ford F-150, driven by a man from Springfield. All three men were transported to the Rockcastle Hospital by ambulance for treatment for non-life threatening injuries.



David Mink, of Town and Country Chevron, hooks to a Ford F-150 pick-up which was totaled in a head-on collision on South Wilderness Road on Friday afternoon around 4 p.m. The Olds Bravada, which was headed south and crossed into the path of the pick-up, was also totaled in the wreck. A total of three people were injured in the accident, which was one of several in the county in the past week, many due to rain slick roads.



Amazingly, a London man escaped fatal injuries when he lost control of his Saturn on I-75 Friday morning around 10:30. The driver of the above car lost control around the 56 mile marker, crossed the median, then crossed both south-bound lanes of the interstate before hitting a rock wall and coming to rest on its top. Above, EMT Dana Carter and Mt. Vernon volunteer firefighter, David Derr, helped other rescue workers extricate the driver who was taken by ambulance to Rockcastle Hospital. Besides EMTs, eight firefighters also responded to the scene of the wreck, which closed south-bound I-75 for a short time. The driver was wearing a seat belt. (Second front photos by: Richard Anderkin).



Lavada Gatliff, one of the many local residents who make a routine out of walking at the city park on Williams Street in Mt. Vernon, walked around the make-shift gravel track last week, while construction was going on behind her at the Hanson Aggregate Quarry. A Hanson official said Tuesday the \$6 million renovation project, now underway at the local quarry, should be completed around the end of June. As part of the renovation and expansion project at the quarry the city of Mt. Vernon gave Hanson approximately one tenth of an acre to make it easier for CSX train cars to come and go from the quarry. In exchange for the park property, Hanson agreed to do all of the work involved in the project, which includes shortening the track and give the city 100 tons of materials from the plant each year for the next five years. Hanson officials has said they would not fight annexation into the city of limits of Mt. Vernon.

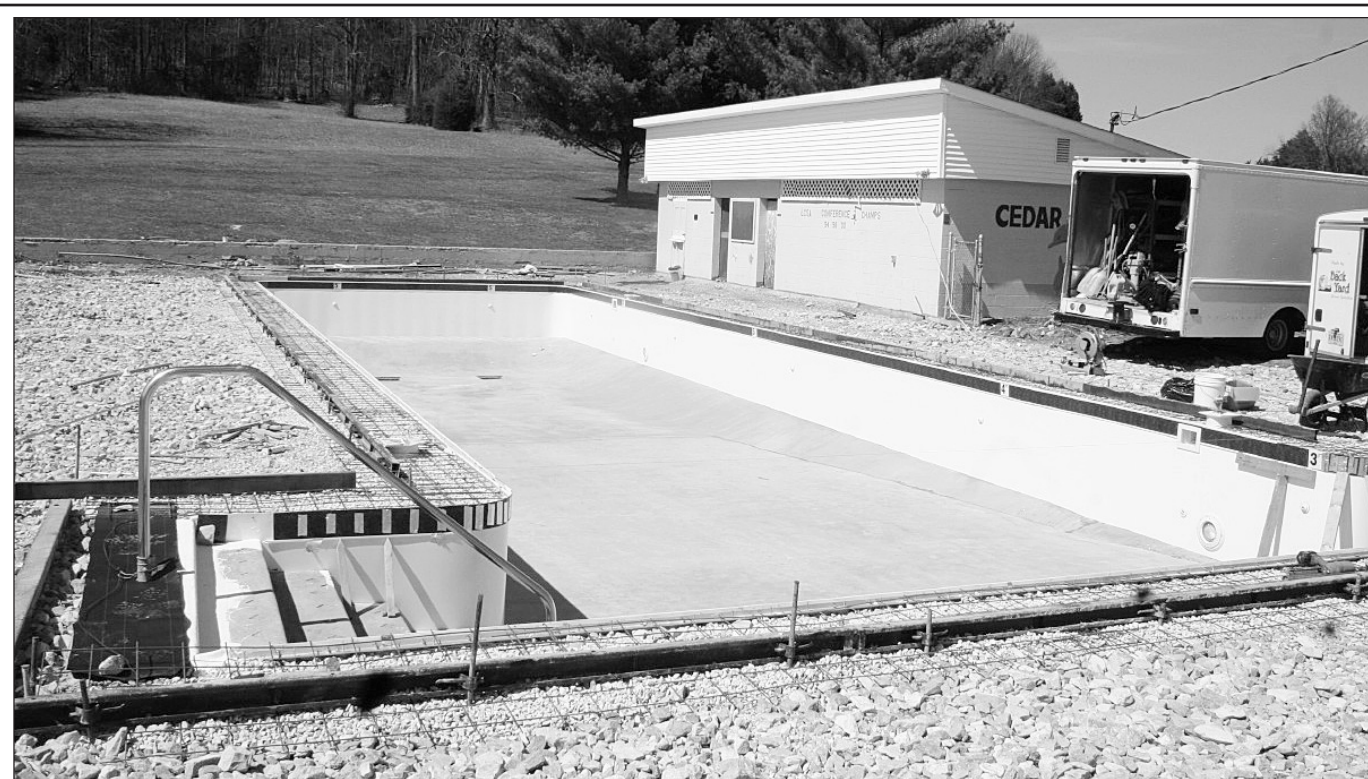

Officials at Cedar Rapids Recreation Center are expecting their completely renovated pool to be finished by the first week in May. During the renovation and remodeling project, a Tennessee company took the six lane pool down to four lanes at a cost of approximately \$200,000. Last year the pool, which was built in 1968, was closed for the first time in 40 years, because it did not meet state safety regulations. Currently there are just over 100 members at Cedar Rapids. At their annual meeting in February dues for the upcoming year were raised to \$650. For more information about membership to the pool and golf course call 256-4112.

Branham speaks about Brodhead at Chamber meeting

Former Brodhead Council member Rick Branham, who is still very active in promoting the city of Brodhead although he has moved out of the city limits, was one of two featured speakers at March's monthly meeting of the Rockcastle Chamber of Commerce.

Branham told Chamber members and guests about the numerous projects now under way in Brodhead. The former council member said the city was in the process of using \$70,000 left over from a recent water project to upgrade more water lines in the city. He said some lines on Main Street, along Hwy. 1505, Big Sinks Road and possibly Short Street would be upgraded until the money ran out.

The initial project, which also included construction of a new water tank in Brodhead, is also 100% complete.

Many of the water lines in Brodhead were constructed in 1939.

Branham also told the group that big plans were underway for the Brodhead Homecoming, which will run this year from Wednesday, May 20th through May 23rd.

This year, the same carnival company, which will provide the rides at the Little's World Fair, will also be at the Brodhead Homecoming, set up on city property across from

Citizens Bank.

Also during the homecoming, the annual Lion's Club Horseshow will be held on Saturday night, the 23rd.

Branham also announced that the annual Little World's Fair, will be held once again the first week in August, beginning August 1st. The midway will be open August 3-8 and admission will again be \$8 for all events and rides.

The fair is sponsored and operated by the Brodhead Volunteer Fire Department, of which Branham is a member.

Branham also told Chamber members that the city was planning to build a new city park on donated property, which lies along Hwy. 150 (Main Street), across from Citizens Bank.

Branham said the new park would include a walking trail, stage area, picnic tables and playground equipment.

The city of Brodhead has applied for a 50-50 matching state and federal grant.

Rockcastle Judge/Executive Buzz Carloftis also spoke to chamber members concerning the importance of the county's five water districts.

United States Republican Senator Jim Bunning will be the featured speaker at this month's chamber meeting, which will be held at the Kentucky Music Hall of Fame next Tuesday at noon.



Former Brodhead Councilmember Rick Branham spoke to Rockcastle Chamber of Commerce members at their monthly meeting.

Community Good Friday Service

Everyone Welcome

Friday, April 10th • 7 p.m.

First Christian Church
Mt. Vernon

Sponsored by Rockcastle County Ministerial Association

A love offering will be taken to benefit the Association's outreach to needy transients

For more information call Bruce Ross at 256-2876

News from the Rockcastle Courthouse

District Civil Suits

Capital One Bank vs. Freda R. Parrett, \$1,273.83 plus claimed due.

James Noe vs. Gloria Barnett, forcible detainer complaint.

Midland Funding LLC vs. Kathy P. Hammond, complaint
Midland Funding LLC vs. Ronald Raider, \$2,649.28 plus claimed due.

Midland Funding LLC vs. Shannon M. Smith, \$747.39 plus claimed due.

Midland Funding LLC vs. Roland R. Hensley, \$1,676.27 plus claimed due.

Cumberland Financial Services vs. Michael Houk,

\$739.43 plus claimed due. C-00064.

Marriage Licenses

Tracy Lynn Mink, 28, Mt. Vernon, SRNA, to Jason Ray Stewart, 32, Orlando, factory, 3/20/09.

Circuit Civil Suits

Niklaus Joe Taulbee vs. Samantha Lynndale Taulbee, petition for dissolution of marriage.

Household Finance Corp. vs. Debbie C. Brock, \$6,659.33 plus claimed due.

Northstar Capital Acquisition LLC vs. James E. Landram, \$9,560.10 plus claimed due.

Ford Motor Credit Co. LLC vs. Tammy L. Blanton, \$10,508.34 plus claimed due.

Deeds Recorded

Jeffery K. and Leighanne Zaring property in Rockcastle County, to Bob and Betty Parker. Tax \$15.

Perry and Amy Mink, property in Mt. Vernon, to City of Mt. Vernon. Tax \$185.

Robin Bradley, property on Dry Fork Branch, to Jack Bradley, Jr. No tax.

Alfred and Mary Ella McNew, property in Brodhead, to Danny and Rebecca McNew. No tax.

Jessie Murray, property in Renfro Valley, to Jack and Dawn Stallsworth. Tax \$60.

Lillie Lakes, property on Snowflake Lane, to Joanna and Scott Powell. Tax \$10.

District Court

Hon. Kathryn G. Wood
Michael R. Jones: DUI, \$200 fine and costs, \$375 service fee, 30 day operator license suspension, ADE authorized.

James Gleissner II: speeding, \$26 fine; operating motor vehicle under influence of alcohol/drugs, \$200 fine and costs, \$375 service fee, 30 day operator license suspension/ADE authorized.

Richard K. Kamu: alcohol intoxication, \$50 fine and costs.

Brandy R. Causey: alcohol intoxication, \$50 fine and costs.

James C. Clark: probation violation hearing, bench warrant (bw) issued for failure to appear (fta).

Rhonda S. Cromer: failure to wear seat belts, \$25 fine.

Christopher S. Fleming: operating motor vehicle under influence of alcohol/drugs, \$200 fine and costs, \$375 service fee, 60 days operator license suspension, ADE authorized.

Anthony Foster, Jr.: operating motor vehicle under influence of alcohol/drugs, \$200 fine and costs, \$375 service fee, 30 days operator license suspension, ADE authorized.

Linda Nicole Gadd: assault, 90 days/probated 24 months on condition plus costs.

Brenda M. Gates: detention and arrest of shoplifting suspect, theft by unlawful taking (2 counts) and crimina trespass (2 counts), bw issued for fta.

James K. Honeycutt: alcohol intoxication, bw issued for fta.

William Humphrey: no operators/moped license, license suspended for fta.

Larry R. Mink: unlawful imprisonment, aggravated assault and harassing communications, bw issued for fta.

Mark A. Vetter: possession open alcohol beverage container in motor vehicle, paid \$35 fine plus \$133 costs.

Janice F. Batsche: no/expired registration plates/receipt, failure to produce insurance card and failure to wear seat belts, license suspended for fta.

Speeding: Susan M. Borella, Michael S. Hall, Zachary J. Kilduff, Hector Tapia-Cardosa, Ashlee M. Vogelsang, Jonathan C. Anderson, Oscar H. McNew, Earl Miller, Toris O. Richardson, Linda L. Todd, license suspended for failure to appear; Kristopher T. Coleman, paid \$20 fine plus \$128 costs; Jennifer H. Morgan, paid;

James Honeycutt: Alcohol intoxication, \$50 fine and costs.

Billy Phelps: driving dui suspended license, \$200 fine

and costs plus two days.

Rhonda E. Cromer: failure to wear seat belts and three other charges, license suspended for fta.

Shannon L. Day: failure to use child restraint device in vehicle, \$50 fine and costs.

Jeffrey Debord: theft by deception, \$20 fine and 20 days/probated on condition.

Stefan L. Drye: theft by deception, bw issued for fta.

Angela Kirby: theft by deception, \$20 fine and costs and 20 days/probated 24 months on condition.

Alan W. Lainhart: fines/fees due (4380), convert to 8 days/concurrent.

Michael K. Lantos: fines/fees due (4383), bw issued for fta/8 days or payment.

Evelene Overbey: alcohol intoxication, \$50 fine and costs.

Dorothy B. Page: theft by unlawful taking, \$250 fine and costs plus restitution.

Christopher M. Pendry: failure to maintain insurance, \$500

fine/suspend on condition plus restitution; no/expired Kentucky registration receipt, \$25 fine; no/expired registration plates, \$25 fine; failure to register transfer of motor vehicle, \$25 fine.

Patrick Phipot: no/expired registration plates, \$25 fine plus costs; no/expired Kentucky registration receipt, \$25 fine.

Cecil Rucker: theft by deception, \$20 fine and costs, 20 days/probated 24 months on condition plus restitution.

Michael T. Cunagin: failure to wear seat belts, paid.

Mildred G. Blevins: theft by deception, \$20 fine and costs, 20 days/probated 24 months plus restitution.

Not the one

Jeremy D. Caldwell of Somerset, son of Floyd and Lillian Caldwell of Mt. Vernon, is not the Jeremy D. Caldwell whose name appeared in last week's District Court News.

Central Body Service

275 Richmond Street - Mt. Vernon

Precision

Collision - Repair Quality Work Since 1966

Free Estimates - All Work Guaranteed

606-256-4210

WRVK 1460 AM

Your Pioneer Country Music Station

Serving Rockcastle Co. Since 1957

Traditional Country • Gospel
Classic Rock & Roll

To better serve our customers, WRVK's business office has relocated to 35 Lovell Ln., inside Saylor's Furniture Store.

Our new office hours are 10 a.m. to 5 p.m. Monday thru Friday

Closed for lunch 12:30 p.m. to 1 p.m.

Phone - 256-2146 • Fax - 256-9146

email - manager@wrvk1460.com

DJ's

Pete Stamper • Kevin Roberts • Charlie Napier • Wayne Combs
Donovan Howard • Jeanine Lawrence • DJ & Request Line - 256-1460

WRVK Manager - Jeanine Lawrence

Kentucky Crossword # 408

www.kentuckycrosswords.com

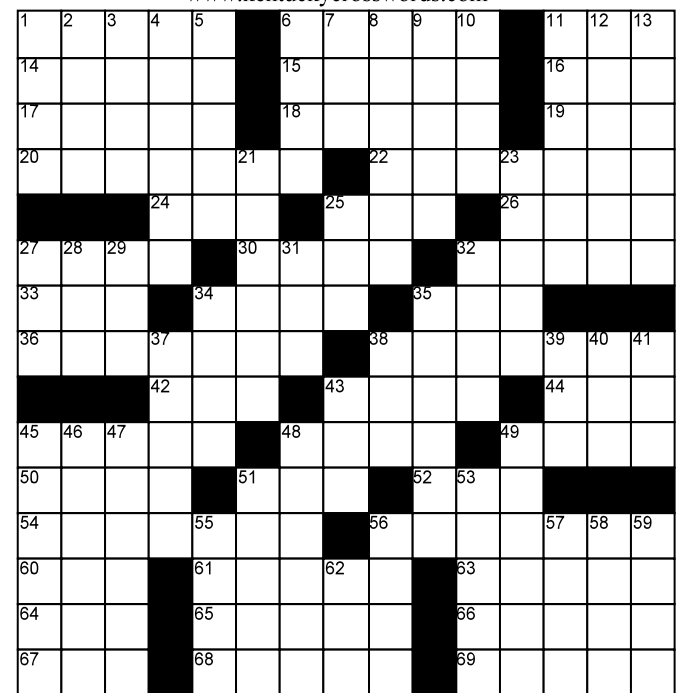

© Copyright 2009 V A Bengel. All Rights Reserved. [KY 408]

ACROSS

- 1 Committee leader
- 6 Kitchen appliance
- 11 Engine part
- 14 Riches
- 15 Musical work
- 16 Zodiac sign
- 17 Full of pep
- 18 Book of maps
- 19 Lodge
- 20 KY county, named for 4th US president
- 22 KY's 77th county, formed from Bullitt, Shelby and 8 Down
- 24 Novel
- 25 KY author Creason
- 26 Crabb Family gospel group is from this KY county
- 27 Paul Patton was once this county's Judge Executive
- 30 Any day now
- 32 Jenny Lind, e.g.
- 33 Expert
- 34 KY county where South Fork of the Kentucky River forms
- 35 Chinese tea
- 36 KY county; borders Wise County, VA
- 38 KY county, home to the state's annual Old Time Fiddlers Contest
- 42 Pasture
- 43 Greenup Co. hamlet, or burden
- 44 Make haste
- 45 Scarecrow stuffing
- 48 A Land Between the Lakes county
- 49 Thaw

- 50 Coconut fiber
- 51 Behold
- 52 Pres. Eisenhower
- 54 KY county, natives include Steve Beshear and Dottie Rambo
- 56 KY county, site of confluence of Kentucky and Ohio Rivers
- 60 Squeeze (out)
- 61 Mediterranean island
- 63 Pear-shaped fruit
- 64 Time div.
- 65 Former
- 66 False move
- 67 Naval rank: Abbr.
- 68 Oozes
- 69 Braid
- 23 "Forget it!"
- 25 Livingston Co. area, or delight
- 27 Chum
- 28 Winter hazard
- 29 It airs "Antiques Roadshow"
- 31 Paddle
- 32 Roe source
- 34 Graw
- 35 Braincase
- 37 KY county, home to Bluegrass Heritage Museum
- 38 Moo ___ gai pan
- 39 That girl
- 40 Grease
- 41 Profit
- 43 Soap ingredient
- 45 Plot
- 46 Absorbed
- 47 Ages
- 48 KY county, bounded by Perry, Harlan, Bell, and 34

DOWN

- 1 Chowder morsel
- 2 Maui dance
- 3 Tart
- 4 KY city, home to the Mountain Mushroom Festival
- 5 Kentuckian, baseball hall of famer Pee Wee
- 6 Horse color
- 7 Liable
- 8 KY county, home to Kentucky Railway Museum
- 9 Vineyard fruit
- 10 Relieve
- 11 Trite phrase
- 12 Virgil's epic
- 13 KY county, named for 5th US president
- 21 KY county, its seat named for Daniel Boone

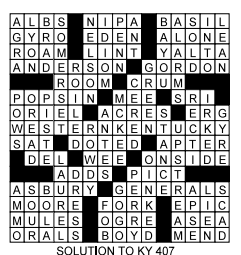

JOIN IN ON THE Wacky Wednesday 1/2 Off ALL Accessories!



EVERYDAY moto W-510 are \$19.99*
Buy One and get the Second One FREE**

ONLY AT
JOHN'S

Mt. Vernon
606-256-9300

CHECK OUT
OUR NEW
NOKIA
SLIDER PHONE

CELLULARONE
Authorized Dealer

Massage Therapy Available



Dr. Max Meyer

Massage covered by auto accident and Worker's Comp. Ins.

Dr. Meyer is now a Humana provider. Also covered is Auto Insurance, Anthem Blue Cross Blue Shield, CHA, UHC, Medicare, Medicaid, and many others.

We will verify coverage for you!



**Mt. Vernon
CHIROPRACTIC**

Dr. Max Meyer

70 School St. • Mt. Vernon

606-256-1986

Rockcastle NHD sends 11 to state

Submitted by Belle Espirit

Last Saturday some of the finest students of Rockcastle County traveled to the Richmond campus of ECU to compete in the 2009 Regional Competition for National History Day. And they rocked it !!! Many long months of research, writing, designing, displaying, and checking again and again have been spent by these dedicated students and their mentors, Melissa Singleton, Kathy Bobo and Anita Nation in preparation for the 2009 National History Day contest.

Dr. John Bowes of the History Department at ECU made all the arrangements for this first contest between

Rockcastle students and students from Clark County Middle School, Madison Middle School and Madison Central High School. All presentations in all categories must relate to the specific NHD theme for 2009 - "The Individual: Actions and Legacies". The events took place in the Crabbe Library and Mayo Auditorium. Those placing 1st, 2nd or 3rd then compete at the annual state contest to be held in Kentucky's capitol, Frankfort. It is scheduled for Saturday, April 18th and is held at the Kentucky History Center where students from all over Kentucky will vie for the privilege to represent Kentucky at the National

History Day Competition held in June at the University of Maryland. Only the top two in each category will move on to the final round.

Rockcastle can be proud of these students and their achievements! Placing First in Junior Division Group Webpage Design with their project on Qin Shi Huangdi were 8th graders Logan Durham, Garrett Hasty and Justin Houk. 8th grader Rylan Cromer placed First in Junior Division Individual Exhibition with his display on Vlad Tepis Dracula. 6th grader Casey Walker placed First in Junior Division Individual Performance with her depiction of Mary Edwards Walker and other "free" women. And in the Senior Division Individual Performance, RCHS 9th grader Will Walker took First place for his portrayal of Nikola Tesla.

7th grader Alyssa Allen achieved 2nd place in Junior Division Individual Webpage Design for her work on Dorothea Lange. 8th graders Austin Jordison and Jay Lawson placed 3rd for their Junior Division Group Documentary on Adolph Hitler. And also placing third in Junior Division Group Webpage Design were 8th graders Laiken Coffey and Jacob Houk for their work on Daniel Boone. Jeremiah Brown, 8th grade, and Brandon Jones, 7th grade, placed fourth in Junior Division Group Exhibition for their display on Alexander the Great.

The next three weeks these winning students will work even harder perfecting their displays and performances in preparation for the state contest. Please support them in any way you can...they represent all of us.



RCHS 9th grader Will Walker took first place for his portrayal of Nikola Tesla.



Sixth grader Casey Walker placed First in Junior Division Individual Performance with her depiction of Mary Edwards Walker and other "free" women.



Eleven students from Rockcastle travelled to the Richmond campus of ECU to compete in the 2009 Regional Competition for National History Day. Students pictured are, front from left: Laiken Coffey, Jacob Houk, Garrett Hasty, Justin Houk, Jeremiah Brown and Brandon Jones. Back row from left: Austin Jordison, Alyssa Allen, Logan Durham, Jay Lawson and Rylan Cromer.

Wherever you look, you see the signs...



www.fordbrothersinc.com
Mt. Vernon, KY
606-256-4545

Call Our Agents Or Visit Our Website At www.fordbrothersinc.com

For Information About These And More Properties!

Sam Ford	256-4588	Harold Bustle	308-3963
Danny Ford	256-4446	Sandy Bullen	758-8418
Roy Adams	256-0141	Steve Bullock	510-1766
Danetta Allen	256-2071	Linda Durham	365-9456
Jeff Cromer	355-0268	Debra C. Smith	256-3262
Teresa Stevens	758-8051	Shelby Reed	365-7334
Johnny Alcorn	256-4510	Matthew Silcox	308-2339
David Henderson	256-2034	Becky McNabb	308-3731
Jeff Burdette	256-3538	Crystal Frith	256-9298

This is just a partial list of our properties!

For a full list please visit our website at www.fordbrothersinc.com

or stop by our office and pick up a free copy of Kentucky Homes Magazine.



Big & Beautiful! This spacious vinyl sided home at the Rockcastle/Lincoln Co. line has much to offer. Its floor plan could be used as four or five bedrooms. There's also a formal dining room, living room and family room. A two-car garage and additional bay in the basement allow for plenty of space for your vehicle or storage. Call today to view. \$190,000. M2423



End of the Lane. This tan, vinyl sided home is a new build with 3 bedrooms, 2 baths, kitchen/dining room combo, heat pump, great view from rear patio overlooking pond. \$84,500. M2447



Farmer's Paradise! House and 38.19 acres. This vinyl sided home features 3 BR, 1 BA, Kit/LR/DR combo, city water and septic system. Other amenities include 2 barns, spring fed pond, creek and some timber. \$160,000. M2428



Sneak a peek at this brand new home that has never been occupied. Features include 3 bedrooms, 2 baths, and a dining room - kitchen combo with Oak cabinetry. This home is near a stream, has a concrete drive, vinyl flooring, heat pump, a 2-car garage all on a one acre lot. \$87,500. Call today! M2446



Well Kept! Located just outside Mt. Vernon on Carter Ridge Rd. This doublewide in country setting has 3 BR, 2 BA, DR-Kit. Combo, LR and Utility room. Larger master bedroom and bath with large tub and separate shower. Also includes kitchen appliances, washer and dryer, central heat and air, and is affordable at \$43,900 with immediate possession. M2409



Indulge in the value of this quality brick home. This home offers an open living area consisting of living room, kitchen and dining area. There are 2 spacious bedrooms and 2 baths. Other amenities include new central heat/air system, fireplace in the living room, 2-car garage, and a partial basement with plenty of storage area. Call today to see this home located in the Mt. Vernon city limits. \$124,900. M2407



Thinking of Owning? One look at the price on this 3 bedroom, 1 bath home will help make your mind up. Located in the Brindle Ridge section of Rockcastle Co. this home is convenient to Brodhead, Mt. Vernon and Berea. Settle your thoughts! See this home today, call for your appointment. \$85,500. M2424



165 Acres more or less by survey. This property is improved with a 1 1/2 story home (fixer upper), barn and water falls. If you're looking for acreage for hunting, recreational or a get-away then be sure to call today for an appointment to look at this property! \$175,000. M2415



New House in the Country! Situated on a one acre lot, this home features 3 bedrooms, 2 baths, a kitchen/dining room combo, tray ceilings, heat pump, and white vinyl siding. Possible 100% financing. Priced at \$94,500. M2448



Under Construction! This new 1,500 +/- sq. ft. home will feature a LR, Kit/Dining combo, 3 BR, 2 BA and Utility Room. This home is located in the beautiful Lear Crest Subdivision. Other amenities include a 2-car attached garage, heat pump/central air, city water, septic system and patio. Priced at \$94,500. Call today! M2422



Lincoln County 116 Acre Farm - 2 story completely renovated home with over 4,000 sq. ft. of living area, overlooking the bottom land. Barns - Ponds - Creek - End of road privacy, road frontage on 2 additional roads. In-ground pool, 2-car garage. All for \$359,000. M2438



Gorgeous! This newly built home is absolutely gorgeous and is situated on a nice lot in the Lear Crest Subdivision. Features include 3 bedrooms, 2 1/2 baths, living room, dining room, kitchen and utility room. This is a newly built two-story home with central heat and air, with a deck that measures 12x16. Close to Berea, Brodhead and Mt. Vernon. Call today! \$146,900. M2385

Lots For Sale

- 295 Acres** - secluded within the Daniel Boone National Forest. Lots of woodland, some bottom land, creek, new unfinished house. In Rockcastle near Jackson line. Make an offer! M2439
- If you're looking for a getaway or camping spot** then check out this lot by the lake. Approximately 1,000 feet from Lake Linville with city water available. Call today. Priced at \$15,000. M2433
- Two lots located in the beautiful Lear Crest Subdivision.** Consists of 1/2 acre m/l each and has city water available. These lots are ideal building lots and convenient to Mt. Vernon, Brodhead, Berea and Lake Linville. Priced at \$9,900 ea. M2260
- Great View!** Near Cedar Creek Lake. 1 acre nearly level lot with restrictions. M2357
- Nice and Convenient!** Nice level lot in the city limits of Crab Orchard with water and sewer available. Just \$5,900. M2360
- Great Opportunity!** Building lot located in Lear Crest Subdivision. This lot has blacktop roads, city water and underground utilities. Restricted for your convenience. Priced at only \$11,900. M2355
- Lots Available!** Now in the Lear Crest Subdivision. There are 8 lots to choose from so hurry to take your pick. M2346
- Make this your building site.** - Measuring 0.73 of an acre this lot is located in Cedar Point Subdivision. \$6,500. M2345
- They're Going Fast!** - Conveniently located between I-75 and 461, there is over 100 restricted building lots in the newly developed Rainbow Ridge Subdivision. Newly blacktopped roads - city water - some lake views. Prices range between \$7,900 - \$16,900. M1798
- Hwy. 461 - Pulaski County.** Easy access to Somerset - Lake Cumberland and I-75. Spacious Lots - Restricted - City Water - Paved Streets - \$11,900 each. M1363
- REDUCED! Investment Opportunity!** Don't delay starting earning income today! 7 trailer lots in the Mt. Vernon city limits. City water, city sewer and KU electric. Included in this package is a separate lot located on T Street in Mt. Vernon... Lots of potential. Priced at \$50,000. M2169
- Some Timber.** Property joins National Forest. Creek runs through this property. M2203
- "A" Rated!** Prime and almost perfect is the best way to describe these well-located lots! Located in exclusive neighborhood between Mt. Vernon and Brodhead on Highway 150, these restricted lots are ideal for your new dream home! Prices range between \$10,000 and \$14,500. A once-in-a-lifetime opportunity awaits you here! M1941
- Lots! Lots! Lots!** Several large country lots with a great view - Holbrook Estates in the Brindle Ridge section - Convenient to either Mt. Vernon or Berea. City water - Cable TV - lots range in size from 3/4 acre to 1 acre. M1796

Future Auctions

- Absolute Estate Auction of the late Mr. Owen Dillingham's House and Lot - Personal Property**
Saturday, April 4th at 10:00 a.m. • 220 Lovell Lane, Mt. Vernon, Ky.
- Absolute Estate Auction of the late Ms. Eva Bullock's House & Lot - Personal Property**
Saturday, April 4th at 1:30 p.m. • Langdon St. - Somerset
- Absolute Estate Auction of the late Ms. Nora Bolton's House & 4 Acres More or Less and Personal Property**
Saturday, April 4th at 10:30 a.m.
- Absolute Auction of the late Mr. Kenneth Bullock's - Bullock's Muffler Shop's Equipment**
Friday, April 10th at 1:30 p.m. • 10 White Rock Road (Old 461) Mt. Vernon, KY
- Absolute Estate Auction of the late Mr. Burgess Abney's 227 Acres More or Less**
Saturday, April 11th at 10:00 a.m. • Hwy. 1955, Red Hill section of Rockcastle County, Ky.
- Absolute Auction of the Scenic Beagle Club's 40 Acres in Tracts**
Saturday, April 11th at 10:30 a.m. • Harris Linville Road, Mt. Victory section of Pulaski County
- Auction of Mr. and Mrs. John Hershberger's House and 80 Acres More or Less**
Saturday, April 11th at 2:00 p.m. • 367 Schmitz Road, Waynesburg, Ky.
- Auction of David Went's House and 16.7 Acres**
Friday, April 17th at 5:30 p.m. • Wildflower Springs Road, Clay County, Ky.
- Absolute Auction of Mr. Wilmer S. Beachy's Farm Equipment and Personal Property**
Saturday, April 18th at 10:30 a.m. • Hwy. 70, Liberty, Ky.

Lumber King Seed Arriving Daily

Seed Potatoes • Bedding Plants
Fertilize

1204 S. Wilderness Rd. • Hwy. 25 • Mt. Vernon
across from Farm Bureau



(606)
256-1100

OUR ROOTS RUN DEEP.
SINCE 1918

Eagle Echoes

Students at Roundstone Elementary recently participated in Arts Day and Family Arts Night to celebrate the arts at our school. We were very fortunate to have a local artist spend the day and evening with us. Louis Northern has always been interested in art and drawing since he was a young child. He studied art in school and began painting while in high school. He received a degree in painting in 1999 from Eastern Kentucky University. Louis shared many of his oil painting pieces and techniques with the students. The students really enjoyed his artwork and painting. We appreciate Mr. Northern spending the day with us. Many students and families returned for Arts Night. The students look forward to spending time with their family doing art during the Arts Night activities. Everyone was able to participate in painting, clay sculpting, or drawing.

The Entry-Level through P3 students have thoroughly enjoyed Mr. Allen Pensol, Ms. Becky McNew, Ms. Becky Isaacs, and Logan Kincer visiting Roundstone this year with the Reading is Fundamental (RIF) reading program. Students enjoyed stories, music, and interactive role-playing.

The students then got to select a free book to keep! RIF takes place three times throughout the school year—the last visit was during Read Across America Week.

The students at Roundstone celebrated Read Across America Week by learning about Dr. Seuss during a library visit and reading Dr. Seuss books in the classroom and library. On the last day of Read Across America Week students could wear mismatched socks (Fox in Socks), wear green (Green Eggs & Ham), and/or wear a hat (The Cat in the Hat). Ms. Tracy Isaacs Thompson, Roundstone's AmeriCorps representative, coordinated the Read Across America events. For every Dr. Seuss book students or teachers read they could write the title of the book on a piece of paper and attach it to the Dr. Seuss Reading Wall outside the library. Students were also encouraged to complete a family reading activity at home. The activity involved students decorating and writing rhyming words on the hat. The hats were returned to school and displayed throughout the halls at Roundstone. A grand total of 127 hats were made by the Roundstone students!

On Friday, March 6th, the first grade classes enjoyed seeing *The Tortoise and the Hare* performed by the Blue Apple Players. This play was performed at Rockcastle High School. A special thanks goes to Mr. Vester Maples for taking the first graders on this trip.

Upcoming Events

April 7 – Report Cards go home

May 8-15 Book Fair—Tuesday, May 12 will be Family Reading Night. There will also be a blood drive on the afternoon & evening of Family Reading Night. Last year we had 39 units of blood to be donated from the Roundstone and surrounding community. The Central Kentucky Blood Center was very pleased with this amount so we would love to try and exceed that amount this year.



Tessa Vickers, an entry level student in Ms. Tanya Clark's p.m. class, models a hat she made with rhyming words for Read Across America week.



4th grade student Megan Cromer is painting her clay sculpture on Roundstone Art Night while Dad (James Cromer) observes.



Roundstone P2 student Heather Miller enjoying Art Night with father Mike Miller. Heather is using clay to make a small sculpture.



Olivia and Natalie Erwin enjoy painting a picture with parents John and Grace.

4-H Youth Camp June 8th - 11th

Youths, ages 9-14, may attend the 4-H Youth Camp being held June 8th – 11th, at the J.M. Feltner 4-H Camp in London, (across from the Levi Jackson State Park.)

The cost is \$130, and includes transportation to and from camp, three meals and two snacks per day, and three nights lodging.

For cost, schedule, supervisors, lodging, and other questions, call the Rockcastle County Extension Office at (606)256-2403.

All fees and registration forms must be in as soon as possible. Campers will be on a first come first serve basis.

MAY 22nd is the absolute deadline.

Return application and fees to: Rockcastle County Extension Service, 1050 West Main Street, Mt. Vernon, KY 40456-2505

What Campers can expect

- To choose from many activities offered such as swimming, archery, riflery, arts and crafts, nature hikes and classes, canoeing, sports activities and much, much more.

- To make new friends

- To learn about the outdoors – wildlife and the environment

- To learn new skills through special learning projects throughout the week

- To participate in evening

programs including campfires, sally down the alley, skits and other programs

- To have lots of fun!

What Parents can expect for their children at 4-H Camp

- To have a safe and happy camp experience

- To learn new skills through classes and activities

- To establish a greater sense of independence, responsibility and self-confidence

- To learn more about relationship building with peers and adults (other than family)

- To gain a better understanding and appreciation of our environment

- To be supervised by trained volunteers and camp staff

- To have qualified emergency health care available, if needed, through a Camp EMT

- To have many happy memories of their time at 4-H Camp

Again, the camp fee is \$130. Deposit of \$65 must accompany application form. The balance is due by June 1. Applications are taken on first come, first serve basis. Space is limited.

Scholarship Information

A limited number of partial scholarships are available. Please check below if you are applying for a scholarship.

No refunds after camp begins.

**Commonwealth of Kentucky
28th Judicial Circuit
Rockcastle Circuit Court • Division II
Civil Action No. 08-CI-00216**

The Cit Group/Consumer Finance, Inc. Plaintiff

v.

Debbie Davis, Mike Davis and Commonwealth of Kentucky, County of Rockcastle Defendants

NOTICE OF SALE

Pursuant to a judgment and order of sale entered in this action on December 28, 2008 for the purpose of satisfying the judgment against the defendants in the amount of ONE HUNDRED FIVE THOUSAND SEVEN HUNDRED NINETY NINE DOLLARS AND 62/100 (\$105,799.62) plus interest, costs and attorney fees. I will offer at public auction the hereinafter described real property in Rockcastle County, Kentucky.

**At the Courthouse on East Main Street
Mt. Vernon, Kentucky
on Friday, April 17, 2009
Beginning at the Hour of 1:00 p.m.**

Said real property being more particularly bounded & described as follows:

3650 Piney Branch Road, Livingston, KY 40445.

Beginning at a point in the center of Piney Branch Road and corner to Curtis R. Yates; thence going with the line of Curtis R. Yates S 28 deg. 38' 26" E 65.85 feet to a maple; S 30 deg. 20' 03" E. 53.35 feet; S 37 deg. 06' 03" E 220.20 feet; S 27 deg. 12' 19" E 177.02 feet to a maple; S 39 deg. 18' 09" E 192.08 feet to a pine corner to Curtis R. Yates; and new corner to Gary Holt and in the line of James O. Martin; thence going with the line of Gary Holt N 00 deg. 56' 11" W 800.27 feet to a point in the center of Piney Branch Road and new corner to Gary Holt; thence going with said road S 67 deg. 11' 18" W 239.18 feet, thence N 83 deg. 16' 38" W 78.12 feet; S 57 deg. 13' 54" W 33.95 feet; S 24 deg. 29' 53" W 44.24 feet; S 70 70' 07" 16" E 33.13 feet to a black oak; S 56 deg. 48' 56" W 46.40 feet to a white oak; S 46 deg. 09' 23" W 75.34 feet to a point of beginning. Containing 4.20 acres by survey of C. Douglas Mullins, Registered Land Surveyor No. 2773.

Being the same property conveyed to Mike Davis and Debbie Davis by deed dated May 14, 2002, executed by Susanne M. Baumgardner, et vir. and recorded in Deed Book 193, page 503 in the Office of the Rockcastle County Clerk.

The property shall be sold on the following terms & conditions:

1. The real property shall be sold for cash or upon a credit of sixty (60) days with the purchaser required to pay a minimum of ten percent (10%) of the purchase price in cash on the date of sale and to secure the balance with a bond approved by the Master Commissioner.
2. The bond shall bear interest at the rate of twelve percent (12%) per annum until paid in full. The bond shall have the force and effect of a judgment and shall be and remain a lien upon the property sold as additional surety for the payment of the purchase price.
3. Unpaid taxes of record at the time of entry of judgment shall be paid out of the proceeds of the sale.
4. The purchaser shall pay the 2009 local, county and state property taxes.
5. Full satisfaction of the plaintiff's judgment shall be paid out of the proceeds of the sale.
6. The purchaser shall have possession of the real property upon compliance with the terms of the sale.
7. In the event that the plaintiff is the successful bidder and the sale price does not exceed the amount of the plaintiff's judgment, no deposit or bond shall be required.
8. The successful bidder shall at bidder's own expense carry fire and extended insurance coverage on said improvements from the date of sale until the purchase price is paid in full with a loss payable clause to the Rockcastle Master Commissioner.
8. The sale shall be made subject to all easements, set back lines, restrictions or covenants of record or otherwise and shall be sold "as is".

**Willis G. Coffey
Master Commissioner
Rockcastle Circuit Court**

Subscribe to the Signal

**Public Notice
Request For Bids**
(Recycling Tag-A-Long Trailers)

The Rockcastle County Fiscal Court is soliciting bids from vendors for the purchase of three (3) recycling tag-a-long trailers.

The specifications of the recycling trailer requirements are available from James Renner, the Solid Waste Coordinator, at the Rockcastle County Recycling Center located at 2528 South Wilderness Rd, Mt. Vernon, KY 40456 (Phone: 606-256-1902).

Interested vendors should submit their completed, sealed bid to the Rockcastle County Fiscal Court at P.O. Box 755, Mt. Vernon, KY 40456 until Tuesday April 14th, at 1:00 p.m. Faxed or e-mailed bids will not be accepted. Please mark envelopes "Sealed Bid Recycling Trailer".

Individuals or companies that have been debarred are not eligible to participate in this program.

The Rockcastle County Fiscal Court reserves the right to reject any and/or all bids.

**Sealed Bids Being Accepted For Properties
In The Rockcastle Industrial Park**

The Rockcastle County Industrial Development Authority will be selling properties which they have recently purchased through the acquisition of land to expand the Rockcastle County Business Park South. The development is located at the corner of HWY 150 and HWY 2549 and both properties are the ONLY REMAINING STRUCTURES on the property and can be inspected at this location. The two properties for sale are close to the HWY 2549 side of the property toward the front of HWY 150 and available for inspection to interested bidders.

Bids are being accepted as of Friday, April 3, 2009 and will be accepted through Thursday, April 16, 2009. The bids will be opened on Friday, April 17, 2009 and the successful bidder will be contacted by phone and will be required to provide a cashier's check for cost of the property on that day. Those interested in submitting bids should send the following information:

- Their Name
- Their physical address
- Their telephone contact number
- An e-mail address if available
- And their bid price for the properties

The information above should be sent to the Rockcastle County Industrial Development Authority, PO Box 592, Mt. Vernon, Kentucky, 40456. The envelope should be marked "RCIDA PROPERTY BID". The properties will be sold "as is" and the successful bidder will be responsible for removing the properties from the development within 14 days of their bid being accepted, weather permitting. The properties being sold are one single wide mobile home (12' x 68') and one wood construction home. Questions about either of these properties should be directed to Jim Holton at (606) 219-7030 or contact Jim Holton by e-mail at jholton@rockcastlecountyky.com.

The Rockcastle County Industrial Development Authority is a not for profit organization operating under the direction of the Rockcastle County Fiscal Court to promote economic development in Rockcastle County.

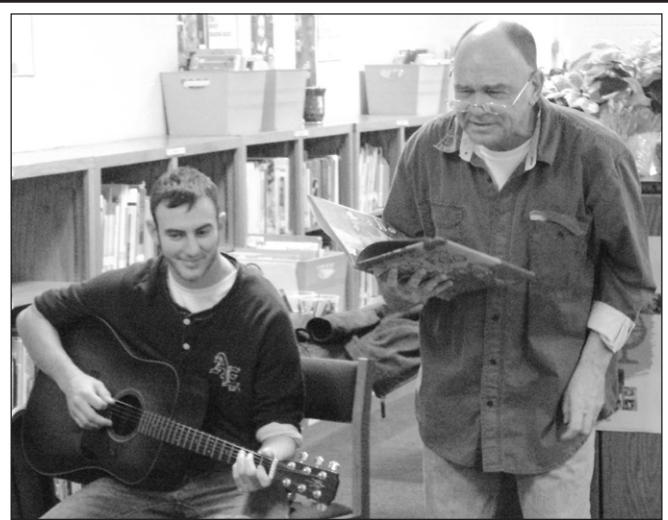

Allen Pensol (right) and Logan Kincer entertain Roundstone primary students during the Reading Is Fundamental (RIF) reading program.



Angela Coffey of Mt. Vernon (left) is recognized by Lindsey Wilson College Vice President of Academic Affairs Bettie Starr at the college's second-annual President's List and Dean's List Banquet.



Lindsey Wilson College Vice President of Academic Affairs Bettie Starr (left) recognizes Phillip Thomas of Mt. Vernon at the college's second-annual President's List and Dean's List Banquet.

COMMONWEALTH OF KENTUCKY
28TH JUDICIAL CIRCUIT
ROCKCASTLE CIRCUIT COURT
DIVISION I
CIVIL ACTION NO. 03-CI-00225

RUBY H. STEWART, individually and
as Executrix of the Estate of Wayne Stewart
PLAINTIFF

v NOTICE OF SALE

KENNETH STEWART and
Wife, JUNE STEWART, CITIZENS
BANK, CUMBERLAND VALLEY
NATIONAL BANK AND TRUST
COMPANY OF LONDON DEFENDANTS

Pursuant to a judgment and order of sale entered in this action on March 5, 2009, for the purpose of satisfying the judgment in favor of Cumberland Valley National Bank and Trust Company against the defendants in the amount of FORTY-EIGHT THOUSAND TWO HUNDRED TEN DOLLARS AND SEVENTY-FIVE CENTS (\$48,210.75), plus interest, costs and attorney fees, I will offer at public auction the hereinafter described real property in Rockcastle County, Kentucky.

**AT THE COURTHOUSE ON EAST MAIN STREET
MT. VERNON, KENTUCKY
ON FRIDAY, APRIL 3, 2009
BEGINNING AT THE HOUR OF 1:00 P.M.**

Parcel No. 1: KNOWN AS THE JORDON FARM

Being all of the same property the borrower's acquired by deed dated the 18th day of January, 1968 from William Jordon and Lorette Jordon, husband and wife, of record in Deed Book 88, page 517 and W.S. and Sadie Stewart conveyed a 1/2 undivided interest to Kenneth G. Stewart by deed dated February 21, 1969 of record in Deed Book 88, page 582, records of the Rockcastle County Court Clerk's Office and being more particularly described as follows:

BEGINNING at a stone corner of J.M. Parsons, and bearing as follows: South 14 West 24 chains 40 links to a stake in T.F. Hays line, hickory pointer; thence South 59 1/2 East 12 chains to a rock pile west of knob; thence N 88 1/2 East 28 chains 40 links to two white oaks and red bud at a water fall; thence south 62 1/2 East 6 chains to a stake in Arthur Jordon's line; thence with his line North 2 East 34 chains, post and sugar tree; thence south 89 1/2 West 4 chains to a post, two black oaks and mulberry; thence south 65 west 12 chains 25 links to a stake in a drain; thence south 75 west 15 chains 50 links to a stone, Parson's corner; thence north 38 west 11 chains 35 links to the beginning, containing 104 acres, more or less.

There is also conveyed by this instrument an undivided one half interest in the 15 feet right of way reserved by W.H. Jones in the conveyance of J.M. Parsons, the deed to which is recorded in the office of the Rockcastle County Court Clerk in Deed Book 26, page 265, to which reference is made for a more particular description; it being the intention of the grantors to convey a one-half interest in whatever right in and to said right of way they have.

PARCEL NO. 2: KNOWN AS THE FISH FARM

Being all of the same property W.S. Stewart and Sadie Stewart, undivided 1/2 interest and Kenneth Stewart and June Stewart, undivided 1/2 interest, acquired by deed dated January 10, 1970 from Edward Fish and Mary Fish, husband and wife, of record in Deed Book 89, page 542, records of the Rockcastle County Court Clerk's office and being more particularly described as follows:

Tract No. 1: Beginning at a stone on the bank of Clear Creek and about six feet above the mouth of the spring branch, thence 12 1/2 E 43 poles to a stake at the center of a gateway on the west side of the spring branch; thence N 2 3/4 W 44 poles to a stake in the branch where once stood a beech; thence N 3 1/2 E 14 poles to a stone on the west side of the branch where once stood a beech; thence N 47 3/4 W 4 poles to a stone at the angle of a fence, G.D. Guthrie's corner; thence with the fence S 84 W 14 4/5 poles to a cedar; thence N 69 W 5 poles and 4 links to a stone; thence N 60 W 8 poles and 12 links to a cedar thence 55 1/2 W 13 poles and 9 links to a stone on the north side of a branch; thence with the fence up the hill N 11 W 16 poles and 5 links to a white oak; thence 42 1/2 W 100 poles to a stone pile with a dogwood and white oak pointers in Will Hayes line; thence N 87 1/2 W 10 poles and 13 links to a stake in the ridge road with two dogwood pointers, Bill Stewart's line; thence his line and road S 27 E 8 poles; S 13 E 10 poles; S 1 W 12 poles; S 8 E 3; S 26 W 10 poles; S 38 W 24 poles; S 45 W 8 poles; S 54 W 5 poles; S 29 W 8 poles to a stone by the fence in Claud Ford's line; thence with his line and fence N 47 W 11 poles and 13 links to a cedar S 71 W 6 poles and 13 links to a cedar; thence S 85 1/2 W 4/25 poles to a cedar; S 1/2 W 12 poles to a stake by the fence; thence S 4 1/2 W 18 poles and 16 links to a stone below a road and including the road between Bill Stewart and Claud Ford's land to an old road at Stewart's line; thence along the lower side of the road, S 79 1/2 E 3 poles and 6 links; S 63 E 12 2/5 poles; S 49 1/2 E 2 poles; S 41 1/2 E 8 poles to a stone; thence N 66 1/2 E 42 poles to a stone where once stood a white oak; thence S 7 E 51 poles to a stake; N 6 E 2 3/5 poles from a beech; thence S 89 E 6 poles to a stone; thence S 13 E 16 poles to a stone on the bank of a drain; thence S 6 W 23 poles to a stake on the north bank of Clear Creek; thence same course crossing the creek 4 poles to a stake in the road; thence up the creek about 40 poles to the beginning and contains 70 acres. The Grantee herein owning all abutting land no provision is made for the roadway into the George H. Ballinger farm. The grantee owning said Ballinger farm.

Tract No. 2: Bounded on the north by Stewart heirs; on the east by Edwan Ballinger; on the south by Clear Creek; on the west by Stewart heirs; and containing about five acres being the same more or less.

Tract No. 3: Beginning at a double beech, corner to Elbert Ballinger and W.H. Ballinger and Stewart heirs, N 5 E 2 poles and 15 links to a stone; thence E 6 poles and 20 links to a stone, thence S 14 E 18 poles to a stone near a drain; thence S 5 E 23 poles to a stone on the bank of Clear Creek; thence with the creek S to W.H. Ballinger's and W.H. Fish's original line and containing two acres more or less.

This conveyance is subject to an easement dated December 5, 1969, between Edward Fish and wife, Mary Fish and Robert Fish, said easement being duly recorded in the office of the clerk of the Rockcastle County Court in Deed Book 89, page 485.

And being the same property conveyed to the grantors by deed dated January 11, 1964, executed by Noal Pigg, Jr., and wife, Belle Pigg, which said deed is duly recorded in the office of the clerk of the Rockcastle County Court in Deed Book 83, page 395.

PARCEL NO. 3: KNOWN AS THE WOODS FARM

And being the same property the undersigned acquired by deed dated February 15, 1972, from T.J. Parsons and wife, June Parsons, of record in Deed Book 92, page 496, records of the Rockcastle County Court Clerk's Office, and being more particularly described as follows:

Tract No. 1: Beginning at a black oak on the west bank of Clear Creek; thence W 30 poles to a stake on the west side of an orchard at a fence; thence N 3 E 192 poles to a stake in Warren _____, W.M. Bullen's line; thence N 81 W _____ poles to a stone corner to the said _____, now J.L. Bullen and W.M. Hayes; thence with W.M. Hayes line S 83 W 28 poles to a stake in Wm. Stewart now W.M. Hayes line; thence with said line S 10 W 99 poles to a stake 15 feet east of a small black walnut corner; thence on with Stewart's line, now Hayes line S 25 W 34 1/2 poles to a stone corner; thence N 16 W 23 poles to a stake corner of said Stewart and Wm. Wood, now Wm. Hayes and J.J. Wood corner; thence with Wm. Wood line, now J.J. Wood line, S 29 E 6 poles to a beech; thence 4 W 12 poles to a sycamore on the east bank of a branch; thence S 5 E 44 poles to

a gate post; thence S 11 W 40 poles to a stake just above the mouth of Cave Spring Branch at Clear Creek; thence up said creek and with its meanders to the beginning and contains seventy-five acres more or less.

Tract No. 2: Beginning at a beech standing on the northside of the county road that leads up Clear Creek, it being a corner also to the land now owned by A.W. Stewart and in an old line of McFarlin's lower survey; thence with one of McFarlin's old line N 1 E to a corner of Mason Fish's land; thence with said Fish's line to a division line made by the second party mentioned in this deed (Joseph Wood deed) and W.M. Hayes; thence with said division line S 3 W 192 poles to a stake; thence with same division line E 20 poles to a black oak standing on the west bank of Clear Creek; thence down said Creek with its meanders to a stake, it being the last corner to that part of the same farm, deed to W.M. Hayes; thence to the beginning.

Tract No. 3: Beginning at a black oak, corner in G.D. Guthrie and H.H. Wood's line, N 30 E 14 poles to a stone corner to same parties; thence N 98 poles to a stone corner to same parties with white oak pointer; thence S 33 W 6 poles 12 links to a stone on bank of branch; thence with meanders of the branch S 44 poles to a stone with black gum pointer; thence S 4 W leaving the branch 66 poles to the beginning, containing 3 1/2 acres more or less.

And being the same property conveyed to the grantors, T.J. Parsons and Stewart Parsons, by deed dated January 20, 1947, executed by Eliza Wood, et al., which said deed is duly recorded in the office of the clerk of the Rockcastle County Court in Deed Book 66, page 259.

PARCEL NO. 4: KNOWN AS THE ALLEN FARM

And being the same property W.S. Stewart and Kenneth Stewart acquired by deed dated August 27, 1956, from Edith Phillips Allen, et al., of record in Deed Book 77, page 348, records of the Rockcastle County Court Clerk's office, and being more particularly described as follows:

Tract No. 1: Beginning at a stone, corner to C.L. Brock and lands herein conveyed; thence N 20 1/4 E 31 poles and 16 links; thence S 42 1/2 E 36 poles; thence S 26 W 19 poles; thence N 24 1/2 E 20 poles; thence S 33 1/4 W 21 1/5 poles; thence S 7 1/2 E 33 poles and 22 links; thence N 89 W 12 poles; thence S 11 1/2 E 9 3/5 poles; thence S 32 W 6 poles; thence N 79 W 8 poles; thence S 63 W 9 poles; thence N 25 W 4 3/4 poles; thence S 57 1/4 W 12 2/5 poles; thence N 33 W 24 4/5 poles; thence S 86 1/2 E 12 poles; thence N 33 W 30 2/5 poles; thence N 86 1/2 W 12 poles; thence N 33 1/2 W 55 poles; thence N 81 1/2 E 62 poles to the point of beginning and containing 42 1/2 acres by survey.

There is excluded and not herein conveyed from the above described boundary a cemetery consisting of approximately one half acre, said cemetery being on the line which adjoins the property of C.L. Brock. There is further excluded from the above described tract and not herein conveyed, a small parcel heretofore deeded to the Rockcastle County Board of Education by the grantors herein by Deed dated _____ and of record in Deed Book _____, page _____, reference being made thereto for a more complete description of said exclusion.

Tract No. 2: Beginning at a marked corner, corner to L & N R R Company and R.H. Lewis property; thence N 59 1/2 W 82 feet; thence N 56 1/2 E 285 feet and 8 inches; thence S 33 E 97 feet; thence S 54 1/2 W 239 feet to the point of beginning, and containing one half acre.

Being the same property which the first parties derived by virtue of deed dated April 20, 1983, executed by Earl Phillips, et al., and of record in Deed Book 57, page 62 in the Rockcastle County Clerk's office, and by virtue of the laws of Descent and Distribution of the Commonwealth of Kentucky and the death of Bogie Phillips as set out in Affidavit of Inheritance dated June 10, 1938, executed by Earl Phillips and of record in Deed Book 57, page 61, in the Rockcastle County Clerk's office.

PARCEL NO. 5: KNOWN AS THE CLARK FARM

And being the same property W.S. Stewart acquired by deed dated October 30, 1964 from Nathan Clark and wife, of record in Deed Book 84, page 179, of record in the Rockcastle County Court Clerk's office, and being more particularly described as follows:

Beginning at a stake in the L & N Railroad right of way; thence S 55 1/2 W 10 poles 21 1/2 links to a stake; thence S 65 W 36 poles 20 links to a sycamore on the west bank of Roundstone and continuing on 9 poles 17 links to the edge of the cleared land; thence same course 90 poles 3 links in all 137 poles 13 1/2 links to a sugar tree in the outside line with the gum and hickory pointers; thence S 37 1/2 E 3 poles 23 1/2 links to a gum; thence S 34 E 34 poles to a stone with a white oak pointer; thence S 74 1/2 E 19 poles to an ash; thence S 71 E 4 poles to a beech on top of the hill; thence E 24 poles to a stone on the west bank of Roundstone; thence N 30 poles 15 links to a lynn; thence S 84 E 53 poles 18 links with the county road to the R.R. right of way; thence with the R.R. right of way N 17 1/2 E 24 poles 1 link; thence N 15 E 5 poles; thence N 7 E 9 poles 15 links, N 3 E 5 poles 18 links, N 4 W 21 poles 17 links, N 20 W 9 poles 2 links, N 21 W 9 poles 17 links, N 37 W 8 poles 19 links to the beginning and containing 56.69, acres.

Grantees herein shall also have the right and privilege to use the road located on grantors' property where the same is presently located in order to get access to the property herein conveyed, it being a roadway 10 poles 21 1/2 links long and between corners No. 1 and No. 2 of a plat.

And being a part of the same property conveyed to the grantors by deed executed by W.L. Hiatt and wife, which said deed is duly recorded in the office of the clerk of the Rockcastle County Court in Deed Book 79, page 96.

PARCEL NO. 6: KNOWN AS THE CARPENTER FARM

And being the same property W.S. Stewart and Kenneth Stewart acquired by deed dated September 7, 1965, from Tommie Carpenter, single, of record in Deed Book 85, page 104, of record in the Rockcastle County Court Clerk's office, and being more particularly described as follows:

Tract No. 1: Bounded on the north by the lands of Virgil Abney; on the east by the W.H. Jones tract; on the south by the lands of Dewey Bullen; on the west by the lands of Bert Thacker and the old Dixie Highway, and containing eighty-five (85) acres more or less.

Tract No. 2: Beginning at a stake in the Scaffold Cane Pike, in old line between Frank Seals and Thomas F. Hayes; thence with the right of way line of the said road approximately five chains to mouth of culvert; thence a southeast direction, approximately two chains to a walnut, or the old line between Frank Seals and Thomas F. Hayes; thence a northerly direction with said old line to the beginning and containing one-half acre more or less.

THE PROPERTY SHALL BE SOLD UPON THE FOLLOWING TERMS AND CONDITIONS:

1. Each parcel of land shall be sold separately and individually.
2. The real property shall be sold cash or upon a credit of sixty (60) days with the purchaser required to pay a minimum of ten per cent (10%) of the purchase price in cash on the date of the sale and to secure the balance with a bond with adequate surety bearing interest at twelve per cent (12%) per annum. The bond shall have the force and effect of a judgment and shall remain a lien upon the property sold as additional surety for the payment of the purchase price.
3. Unpaid taxes or liens of record at the time of entry of judgment shall be paid out of the proceeds of sale.
4. Buyer shall pay the 2009 County, State and School taxes on the property.
5. Buyer shall have possession of the premises upon compliance with the terms of sale.
6. In the event Cumberland Valley National Bank and Trust Company is the successful bidder and the sale price does not exceed the amount of its judgment, no deposit or bond shall be required and the property will be conveyed to purchase in due season upon payment of the expenses of sale.
7. The sale shall be made subject to all easements, set back lines, restrictions or covenants of record or otherwise and shall be sold "as is".

Jerome S. Fish
Special Master Commissioner
Rockcastle Circuit Court

Classifieds

CLASSIFIED RATES

• Local Rates - \$4 for 25 words or less - .10 each additional word
 • Display Classifieds \$5.00/Inch
Deadline for Classifieds is 10 a.m. TUESDAY

For Rent

For Rent: 30x40 office bldg. \$450 month plus utilities. Call 606-256-5678. 17x3p

For Rent: 2 bedroom trailer, no pets. 859-358-3560.

For Rent: 4 bedroom house on Old Brodhead Road. Water furnished, wood heat. References required. \$375 month/\$300 deposit. 758-8317 after 4 p.m.

Barnett Rental and Storage: 5x10s \$25 month, 10x10s \$35. Call 606-256-5678 or see Ronnie at Barnett Cycle. 17x3p

For Rent: 2 and 3 bedroom trailers, starting as low as \$200 month plus \$200 deposit. Call 256-9889 or 606-308-5389.

For Rent: Small 2 bedroom trailer in Mt. Vernon. No pets. Also, house in Brodhead. 758-4729. 40xntf

For Rent: Duplex in Brodhead. 2BR, all appliances furnished. Call Amy Nicely, 256-8700. 15xntf

For Rent: Accepting applications at Mt. Vernon Housing Authority on Mondays 9 a.m. til 12 noon. Rent based on income. 256-4185. 14xntf

Accepting Applications: For 2 and 3 bedroom units at Valley View Apartments. Rent based on income. Call 256-5912. Equal Housing Opportunity.

For Rent
Maple St. Storage
of Brodhead
256-2884 or
606-308-2491

LANDLANDLAND Pulaski County

Between Somerset & Mt. Vernon. Ideal building tracts with features such as woods/pastures/views, water/electric/telephone. Suitable for DW or Home. Elrod Rd. 4.9 acres with nice pond \$32,500 (\$1,625 down, \$304/month). Hwy 934 6.1ac w/ woods \$34,900 (\$1,745 down, \$326/month).

Garrard County

Near Berea on Gabbard Rd. 11 ac. with woods close to I-75 for \$42,500 (\$2125 down, \$397/month). 13.5 acres on Brock Road for \$33,500 (1,675 down, \$313/month). **OWNER FINANCING AVAILABLE** Call Today!!! 1-877-331-4888 **DGSCHHELL.COM**

nity, TDD for hearing impaired only. 1-800-247-2510. 36tfn

Property For Sale

House For Sale: 340 Sigmon St., Brodhead. 2 bedrooms, 1 bath, utility room, nice yard, good garden space. Fuel oil furnace and two outbuildings. 606-308-2052 • 859-200-8230 or 606-256-9656. 18x5p

For Sale: 2 bedroom house with 3/4 acre, includes furniture. 606-379-1386. 18x8p

Farm For Sale: House and approximately 40 acres, located in Brindle Ridge section on Hwy. 1505, 4 miles from Brodhead. \$160,000. Ph. 606-308-3293. 19x2p

For Sale: Beautiful lot, 9.33 acres. City water runs length of acreage, county road to lot. Located off Breezy Hollow Road, back of Maretburg Subdv. Appraised at \$45,000, will take \$32,000 firm. Serious inquiries only. Vicki Martin, 606-256-8362, leave message. 19x8

House For Sale in Bandy/Woodstock area. 2BR/2BA (one handicap accessible). Sits on 1/2 acres - more land available. 606-379-1386. 18x8p

Land For Sale: On 25, next to Livingston. 2 1/2 acres of beautiful rolling land. Has electricity, water, septic, large brick garage. Call 859-985-5720. 18x3

For Sale: (1) Lot - 6 acres wooded on Breezy Hollow Lane, \$23,500. (2) 7.7 acres cleared on Breezy Hollow Lane, \$29,900. (3) Two lots on Breezy Hollow, 1.4 acres, to be sold together, \$8,500. 256-3213 or 308-2953. 16xntf

Lots For Sale: Castle Ridge Subdivision. Use same entry way as Bible Baptist Church. All lots have city sewer and underground utilities. starting at \$12,900. 606-256-5692 • 256-4504 • 308-3730. 20xntf

For Sale: Mobile home lots, located in Sunnyside Mobile Home Park. 1.2 acre lots - \$500 down and \$100 per month. Call 606-256-5692 or 606-256-5648. 43xntf

Subscribe to the Signal

Posted

Posted: No trespassing on property of Darrell and Helen Whitaker, located on East Fork of Skaggs Creek and Cut Gap. Keep out!! 32(08)x51p

Posted: No hunting or trespassing on Ed Wilson Farm, 5320 Hummel Road, Wildie. 44(08)x52p

Posted: No trespassing, ATVs on land belonging to Billy Whitaker on Skaggs Creek.

Posted: No fishing, hunting or trespassing on property belonging to Dwight and Carmen Poynter in the Level Green section of Rockcastle Co. Violators will be prosecuted.

Posted: No hunting/trespassing on property belonging to Farmer Waddle and Clista Spivey heirs on Hwy. 490. Violators will be prosecuted. Not responsible for accidents. 42(08)x50p

Posted: No trespassing on Crawford Place - Old Brodhead Road. Danny Smith. 47tfn

Posted: Absolutely no hunting, fishing or trespassing on property belonging to Mark and Debbie Cummins. Violators will be prosecuted. 9x52p

Posted: No hunting, trespassing or ATVs on land belonging to Victoria Reese at Roundstone. Not responsible for accidents.

Posted: No trespassing on property known as C.B. Owens Farm across from Fairgrounds in Brodhead. Violators will be prosecuted. 25tfn

Posted: No hunting or trespassing on property owned by Doug and Judy Brock known as Brock's North Hill Farm at Maretburg consisting of the Swinney Place, Brock Place, Hensley Farm, Lakes Farm. 3tf

Mobile Homes For Sale

For Sale: 2009 Kabco mobile home. 3BR/2full baths. 16x82. \$46,500. Home on rented lot. 606-261-5833. 18x4p

For Sale: 1970 12x60 mobile home. 2BR/1BA with stove, central air and heat, fuel oil stove with tank, washer and

dryer hook-up. 606-308-5184 or 308-2650. 18x2p

Awesome 3BRDM 2 bath 1500 sq. ft. for \$350 month. Owner financed. Call 859-623-9404. 19x1

Mobile Home For Sale: On one acre land. 14x50, 2BR, large back porch - 14x22. Call 859-623-7829 or stop by and look the place over at 54 Mullins Station Road at Pine Hill, across from Pine Hill Holiness Church or call Ardella E. Thompson at 1-606-256-5493 and leave a message. A quiet, peaceful place. 18x2p

6 Reconditioned 3BR Mobile Homes at affordable prices. Also a 24x44 3BR doublewide. Financing available at D&D Mobile Homes, 2 miles north of Stanford on Hwy. 27. Open Sundays after church. 606-365-9165. 17x4

For Sale: 2006 Giles doublewide mobile home, 3 bedrooms, 2 baths, front and rear deck, guttering and underpinning. Must be moved. All appliances including washer and dryer stay. Serious inquiries only. 758-4735 or 758-8994. 7tfn

Luv Homes of Somerset has government first time home buyer loans. 3BRs for \$287.33 monthly/24 months/35k amt. financed/7.75 annual percentage rate/\$1,750 down payment. 606-676-0503. 19x1

Abandoned Homes *Families Needed.* Several to choose from. Low to zero down. Low monthly payments -- on the lot financing. 606-676-0503. 19x1

Can't Get a Home Loan? If you have a deed or some cash, LUV Homes of Somerset may be able to help, even if your credit's not what it was. Call now for pre-approval 606-676-0503. 19x1

Factory Demo Sale! New homes for used home prices. Plus let Uncle Sam help you buy your new home. Up to \$8,000 rebate back to you!! 606-676-0425. 19x1

If you get a least \$1,000 monthly, we have government home loans for Social Security/SSI recipients. Call for loan approval. 606-676-9235. 19x1

Low Income housing Available: Social Security or SSI. No problem! Call to apply 606-864-0420. 19x1

Country Living: 3 or 4 bedroom. Owner will finance! Call

606-864-5252. 19x1
Land and Home. Owner will finance. Call 606-864-5804.

Pets

For Sale: AKC registered Lab puppies. \$250 ea. Call 859-302-3362. 3xntf

Motor Vehicles For Sale

For Sale: 1983 Honda 750 Shadow motorcycle. Runs and looks good. Priced to sell. \$1,950. Call 308-5389. 18x2p

For Sale: Model 995 David Brown Case Tractor. Very good condition. \$5,295. Also a 16 foot tag-along stock trailer, \$1500. 606-379-0756 or cell 606-872-4285. 19x1p

For Sale: 750 Honda or will trade to a 4 wheeler. \$1,500 or trade. See Tommie Falin or call 606-256-9781. 19x1p

8N Ford Tractor For Sale. Good shape. \$2,800. 1993 Pro-

16 Bass Tracker, trolling motor, depth finder, live well, 25 h.p. Evinrude, new batteries, \$2,500. 1997 Ford Escort, auto, air, AM/FM, \$1,500. 606-758-4127 or 606-308-9942. 19x1p

Wanted

Wanted: Chocolate head Siamese male/female cat. 256-2601. 19x1

Wanted: Would like to buy a good used small tiller/cultivator. Call 758-4117.



Why Pay More?
606-256-9870

Crossland Homes of London
4 Bedroom Doublewide
\$49,900
 •Delivered & Set-Up •Footers
 •Heat Pump •Skirting
 714 E. Hal Rogers Pkwy. • London
606-864-5252

Crossland Homes of London
APPROVED!
For Government Financing
2 or 3 Bedroom Doublewide
 Delivered and Set-Up on your Lot w/payments hundreds below renting!!
 Call Crossland Homes
Call 606-864-5252

Crossland Homes of London
Crossland Homes is your
FHA Certified Dealer.
If you have two years job time anywhere and little or no credit, let the government and Crossland Homes deliver you a new home.
 Call or come by to qualify!
Call 606-864-5252

Crossland Homes of London
Bring Crossland homes your deed and keep your \$\$\$\$!
 Crossland Homes will guarantee you the best chance to own a new home!
Call 606-864-5252

Crossland Homes of London
1st Time Homebuyer Check!
 The IRS will give you 10% down, up to \$8,000, in a check mailed to you!! You can still get the money this year. Let Crossland Homes show you how to get the money now!
606-864-5252

Crossland Homes of London
Land, Home Package Financing Available
 YOU CAN FINANCE:
 •Garage or carport
 •Septic, Water & Electric
 •Porches, Sidewalks & Decks
 You pick the home & land, Crossland Homes will do the rest.
Call 606-864-5252

Cottage Style Home For Sale
 Beautiful 3 bedroom, 2 full bath cottage style home with hardwood floors, butcher block countertops, swimming pool and hot tub, detached garage and large storage building all sitting on a large wooded lot. Phone 270-406-2349. Please leave message if no answer.



New Home For Sale in Cresthaven Subdivision
 Located in city limits of Mt. Vernon, 3 bedroom, 2 bath, on 1/2 acre lot. Laminate and ceramic floors. Priced at \$127,500.
Call 606-256-2319



Home and Land For Sale By Owner
Woodstock/Bandy Community
.7 mile off Hwy. 70 • Dead end location
 Approx. 3A Barn, tool shed, storage building, playhouse, paved driveway, brick-vinyl house with 4 bedrooms, 3 baths, sunroom, large kitchen with maple cabinets, appliances stay, finished walk-out basement with complete second kitchen, fireplace, 2 zoned heat/air with wood stove for back-up, attached garage with shelving and cabinets. Adjoining 30 acres of land available.
Call 606-379-5515



Visit us on the web at
www.bestrealtyservices-ky.com

BEST
REALTY SERVICES

2770 Richmond St.
 Mt. Vernon
256-0044
 (606) 875-7673

Featured Property
 Nice 3/2 brick on 3.88+/- acres, hardwood flooring, vaulted ceiling, in-ground pool-75. Located off Hwy. 21 West, Berea.
 \$179,900

Any questions call Larry Conner at 606-875-7673 to list, buy or sell your property.

GILLIAM
REAL ESTATE & AUCTION
 427 Chestnut Street, Berea, KY • 859-986-9797
John Gilliam • Principal Broker
Realtor Loretta Powell • 859-302-8411
www.gilliamrealestate.com

Motivated Seller!
 7562 Climax Rd. • Mt. Vernon
\$84,500
 Nice, vinyl ranch in country setting surrounded by beautiful views. Home has 3 BR, 2 Baths, large LR and kitchen. Full, walk-out basement. Electric and propane gas heat. Sits on 3/4 acre.



- 2750 Burnt Ridge Rd., Mt. Vernon - \$150,000
- 133 Little Clear Creek (1.675A) - \$60,000
- 195 Little Clear Creek (2.5+/-A) - \$65,000
- 45 Mercury Dr., Mt. Vernon - \$129,900
- Deep Vista Rd., Mt. Vernon (19.17 A) - \$85,000
- SOLD!** 215 Pine Hill Circle, Mt. Vernon - \$12,000
- 3.03 A on Menifee Hill Rd. - \$24,900
- 2.5 A on Menifee Hill Rd. - \$18,900
- SOLD!** Lot #4 - East Fork Rd. 2.57 A - \$18,200
- Lot #7 - Hwy. 1249, 3.7 A. - \$25,000

www.donfosterrealty.com
 email: prudentialberea@donfoster.com

Prudential Don Foster Realtors®

Phil Malicote, GRI-- 582-8882; Al White-- 986-2558; Janet Bowman--302-3123; Brad Warford--582-7757; Leonard Wilder--986-3306
 Dorothy Brown--200-6631; Tammy Jackson--314-3176; Steve Clark--625-4370

711 Chestnut St. • Berea • 859-986-8401
1-800-998-2063 fax 986-6173

Office Hours: Mon. - Fri. 9 to 5; Sat. 9 to 1; Sun. by appt.

542 BOONE GAP RD - 4 bedrooms, 3 baths, 3.5 acres. \$249,000. MLS33549
 6732 S. BRINDLE RIDGE - Custom made 4 bedroom on permanent foundation. 6 stall barn. \$139,900. MLS31819.
 MULLINS STATION RD - Nice lot for a small home or mobile home. \$7,500. MLS32173
 7604 BRINDLE RIDGE - brick ranch on 10 acres. \$129,900. MLS31817 **Sale Pending**
 4241 SCAFFOLD CANE RD - 4 bedrooms, 2.5 baths, full finished basement, \$185,000. MLS30086
 8 C. VALLEY DRIVE - 40 acres. Has several home sites. Doublewides welcome. \$95,000
 EXIT 62 RENFRO VALLEY - 20 acres overlooking I-75. \$275,000. MLS25741
 COMMERCIAL PROPERTY Exit 62, Renfro Valley 1 acre leased. \$150,000. MLS25739.
 RENFRO VALLEY COMMERCIAL PROPERTY. Over 2,400 sq. ft. of retail space. \$150,000. MLS 25740.
 BEREa. We have many nice homes listed in Berea. Call one of the above agents for a showing.

Virginia McKinney
Income Tax Service
606-256-4804
 
Electronic Filing Available

Professional, Friendly Service
 FREE e-file with Paid Preparation
 www.cmi-burdette.com

 **Tax Service**
 480 W. Main Mt. Vernon, KY
606-256-9150 256-3224
 Gail Burdette, Owner/Accountant

Winstead's Heating & Air
 Now selling Trane equipment!
It's Hard To Stop A Trane.
 Pat Winstead M04434
606-256-1038 • 606-308-4825

Hauling & Excavating
 Backhoe, Bulldozer, & Bobcat Work
 Structure Demolition & Removal
 Top Soil, Fill Dirt, & Gravel Hauling
 Farm & Residential
 Home **606-758-4248** Cell **606-271-2417**

Mobley's Heating & Air
"We put quality first to make them last"
 Owner: Aaron Mobley
1-606-224-8941 MO# 4920

David Spoonamore ROOFING
 Free Estimates
 25 Years experience
 Call 758-4457 or
606-231-4118

Covenant Surveying, LLC
 Land surveying, topographical mapping, construction staking.
 Professionally Licensed Surveyor
606-256-0224

MOBILE PRESSURE WASHING
 Decks, concrete, aluminum and vinyl siding, brick and stone, machinery, equipment and much more.
 Benny Rader
 606-308-3149 or 606-256-3293
 Big Discount for all Churches - Call us!

Carpenter's Dozer & Backhoe Service

 equipment hauling ~ basements ~ building sites roads ~ ponds
 crushed stone ~ fill dirt ~ topsoil ~ finish grading ~ clearing
 general farm maintenance ~ underground utilities ~ footers
 certified septic tanks ~ licensed septic system installation
606-256-5370 or 859-661-2814

ROCKET SPORTS & APPAREL
 Tuesday - Friday 10 a.m. to 5 p.m. Saturday 10 a.m. to 2 p.m.
 Sporting Goods,
 Custom Screen Printing & Embroidering
 Located on Hwy. 461 bypass behind Sabrina's Hair Design
606-256-9619

MADISON TERMITES and PEST CONTROL
 Call Paul Burton - Day or Night
256-2318 - Mt. Vernon

 STOP TERMITES ROACHES WATERBUGS

Town & Country 24 HR. WRECKER SERVICE
All Types of Mechanic Work
 Call 256-9634 days or
 256-4650 nights 

Will mow any yard
 Will do Pressure Washing
 Also Do Small Engine Repair
 Call Anytime
606-308-5500 or 606-308-3444

Help Around The House
 • Interior & Exterior Painting
 • Pressure Washing
 • General Maintenance
Randy Mink
 Owner/Operator
 14 Willow Ave. • Brodhead, Ky.
606-308-3238 606-758-9760

DOGWOOD GIFTS & GARDEN CENTER
 • German tomatoes, old-fashion yellow, Rutgers & 15 other varieties
 • Hanging Baskets • Bedding plants
 • Annuals & Hardy Plants • Herbs
 • Cabbage, Broccoli, Cauliflower
256-3007
 Hwy. 25 Junction 3275 - corner of Brindle Ridge Rd.

Men's & Women's Alterations
Martha's Sewing Mending, Dressmaking Alterations
(606) 453-4483

Karen K. King INCOME TAX SERVICE
 Individuals - Partnerships - Corporations
 Electronic Filing Available For an appointment Call 256-3976

Caudill Dump Truck Service
 Rock • Gravel Agr. Lime Sand

 Rock & Job Quotes Driveway Spreading Dumping/Stockpile
 Contact for competitive pricing:
 Myron - (606) 308-1387
 Randall - (606) 308-3280

Free Estimates Michael P. McGuire, Owner
McGuire's Custom Dozer Work
 Honest, Dependable

(606) 256-4582

B.C.C. Metals
 Featuring metal roofing, siding, trim and insulation.
 Same day service available on most orders.
Contact Jerry Blair Toll Free 1-800-658-4902
 Located 4 miles south of Berea, off U.S. 25 at 862 Lambert Rd.
 Serving Rockcastle County and surrounding counties.
 www.bccmf.com

CAREER OPPORTUNITIES • A KENTUCKY BARBER COLLEGE
TRI-STATE INSTITUTE OF HAIR DESIGN
 LOOKING FOR A GREAT CAREER?
 Become a Barber/Stylist.
 L•O•N•D•O•N
 JADE • LONDON CAMPUS
 195 Commercial Drive • Suite 100
 London KY 40344
(606) 864-4247

Lester Kirby Tree Trimming
No Job Too Big or Too Small Fully Insured • Free Estimates
 Home **606-256-3626 • Cell 606-308-2016 606-256-8983**

HOPKINS ROOFING
 New or Old Roofs • Free Estimates
Tim Hopkins • 606-758-9055

PERRY'S Autobody & Auto Rental Service
 Full body, frame and paint service
 60 Mill Street • Mt. Vernon

Newland Construction Co., Inc.
 Asphalt & Concrete Paving, Sealing & Striping Driveways, Streets & Parking Lots
 Free Estimates

(606) 256-0782

PERRY & AMY MINK PROPERTIES, LLC
 Storage and Rental Units • 12x20 units fully lined floor to ceiling & fenced for your security
 Fairground Hill off Hwy. 150 • Formerly AB Thomason Property
606-256-5198 or 606-308-1008

Roger Isaacs Flooring
 CALL FOR ALL YOUR HARDWOOD FLOORING NEEDS
 606-308-3847 OR 606-256-4304
 With fifteen years experience no job is too big or too small. Complete any new construction or remodeling project with hardwood flooring today!

Heating & Air COMPLETE HOME COMFORT
 
 Heating & Air Conditioning
 LASTS AND LASTS AND LASTS: Thank goodness for Goodman.
 Locally owned and Located at:
 575 Richmond Street • Mt. Vernon, Ky.
Rodney Smith
Office: 606-256-1683 • Cell: 859-661-5986
 We service all Brands and Models • 20+ years experience
 Free Estimates - Affordable Service - Call for Rates
 Expert Installation and Troubleshooting • Friendly Hometown Service
Heat Pumps and Gas Furnaces
 We also sell Gas Logs and Heaters
 Fully Licensed and Insured HVAC and Electrical • MO-4808 and CE63779

 24 Hour Wrecker Service
 Long Distance Towing
 Small & Heavy Duty Auto & Truck Repairs

David's Tire Center
 Hwy. 150 • Mt. Vernon
 David & Josh Thompson, Owners
 Office/24 Hr. Wrecker 606-256-4606
 Mobile 606-308-4592 or 606-308-4593
 All Major Brand Tires For Cars & Trucks Farm Tractors Lawn & More

CLIFFORD COLLINS BACKHOE, LLC.
(606) 256-2535
 Excavating and Hauling
Septic Tanks & Other Concrete Products
 5076 S Wilderness Rd. • Mt. Vernon, Ky.

On-Site Computer Service
 Tired of sending your computer away to get it fixed?
 Call and let us come to you for all your computer needs!

Setup, Consultation, Software/Hardware Conflicts Virus/Spyware Removal Reasonable Rates
Call Spencer Bengel at 606-308-5653

Morgan Plumbing Service & Repair
 New Construction • Commercial & Residential Service
 Fully Insured • All Work Guaranteed
256-4766 • 606-232-0666
MPL #6761

BEE Garbage
256-2334
 Weekly residential curbside pickup
 \$17⁰⁰ per month with Curb Cart



FFA members that received their Greenhand Degree are pictured from left: Megan Martin, Tim Vance, Ethan Durham, Matthew Maples, Jesse Hayes, Melinda Gilmore, and Amber Hasty.

FFA Spring Greenhand ceremony held March 10th

The annual FFA spring Greenhand ceremony was held Tuesday, March 10th in the Rockcastle County High School auditorium.

There were a total of 14 recipients. They were: Joseph Daugherty, Lillian Dooley, Ethan Durham, Melinda Gilmore, Amber Hasty, Jesse Hayes, Crystal Holt, David Johnson, Matthew Maples, Megan Martin, Tyler Parsons, Robert Reynolds, Cecil Rucker, and Tim Vance.

The local FFA quiz and FFA Creed speaking contest is held at every Greenhand ceremony. The fall FFA quiz winner was B.B. Cameron. The spring and overall FFA quiz winner was Megan Martin. Crystal Holt was the spring FFA Creed speaking winner and B.B. Cameron was the fall and overall FFA Creed speaking winner.

Derek Adams, the current State FFA Treasurer and Dustin Johnson, the current Kentucky River Region President served as judges along with Quint Pottinger, the 2008-2009 State FFA President. Pottinger was also a guest speaker at the ceremony.

Congratulations to all Greenhand recipients.



Kristen Bullock, Leadership Committee Chair, (left) congratulates B.B. Cameron, the fall and overall FFA Creed speaking winner.



Skylar Holcomb, Scholarship Committee Chair, (left) congratulates Megan Martin, the spring and overall FFA quiz contest winner.

Grants available for adult students

Adult Kentuckians who want to take college classes may be eligible to take advantage of a Go Higher Grant administered by the Kentucky Higher Education Assistance Authority (KHEAA).

Go Higher Grants are available to adults who are 24 years or older and enrolled in fewer than six credit hours at a participating Kentucky college or university. Applicants must show financial need. The maximum award amount is \$1,000 and covers tuition plus a book

allowance of \$50 per credit hour.

To be considered for a grant, students must complete a Go Higher Grant application and the Free Application for Federal Student Aid (FAFSA). Grant applications are available at www.kheaa.com. The FAFSA may be submitted online at www.fafsa.ed.gov. There is no deadline for applying, but students are encouraged to apply as quickly as possible because funding is limited.

To learn how to plan and prepare for higher education, visit www.GoHigherKY.org. For more information about Kentucky scholarships and grants, visit www.kheaa.com; write KHEAA, P.O. Box 798, Frankfort, KY 40602-0798; or call (800) 928-8926, extension 7381. For more information about student loans, visit www.studentloanpeople.com; write The Student Loan People, P.O. Box 24266, Louisville, KY 40224-0328; or call (888) 678-4625.

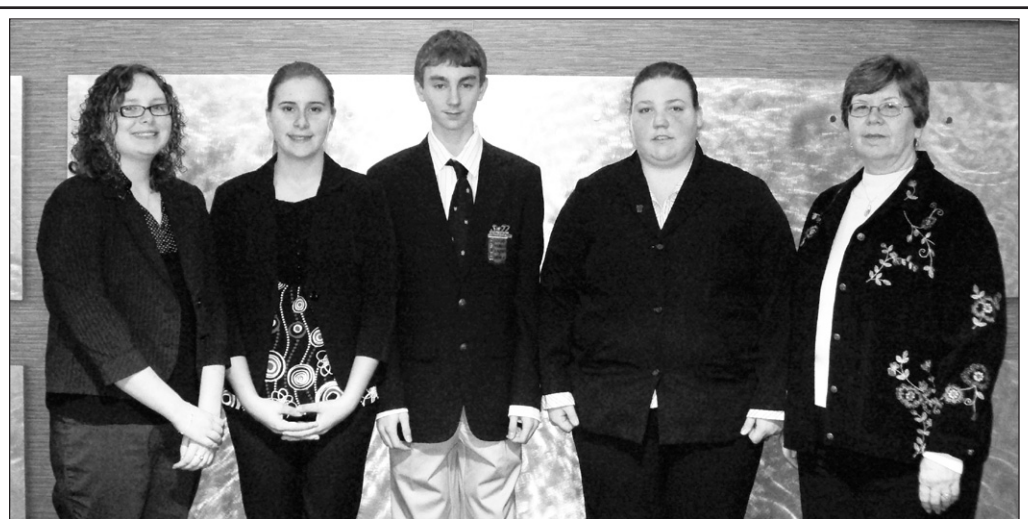

Rockcastle County Area Technology FBLA Members Head to State Competition On Thursday, March 12, four members and one advisor of Rockcastle County Area Technology Center FBLA attended Regional Competition at Eastern Kentucky University. Those who attended included: Regina Rice, Nicole McFerron, Michael Robinson, Meighan McCoy and Advisor Peggy Orberon. We are very proud of ALL members who represented Rockcastle County Area Technology Center. The following will be attending State competition in Louisville April 14-17: Regina Rice (Public Speaking) - Meighan McCoy (representing the Community Service Project) - and Nicole McFerron (Annual Business Report.) Good Luck Girls.

REDBUD QUILT TOUR

APRIL 18, 2009

** See 10 quilt barns in the Ottawa, Quail & Brodhead Area **

Reserve your Space on the bus only \$2.00.

Buses leave Rockcastle County Middle School at:

10:00am, 11:00am, 12:00pm & 1:00pm

Quilt Show at Rockcastle County Middle School (Free Admission)
Demonstrations at the Quilt Show and "Brooms by Chris"

****For more information or a map to drive on your own, contact the Rockcastle County Extension Service at 256-2403. ****

Sponsored by: TOURSEKY.COM, University of Kentucky
Cooperative Extension Service, Mt. Vernon/Rockcastle Co. Tourism Commission.

ABSOLUTE ESTATE Auction

of the late Mr. and Mrs. Burgess Abney's

227 Acres more or less and House

Saturday, April 11, 2009 • 10:00 a.m.

Red Hill Section of Rockcastle County, Ky.

Location: From Mt. Vernon, take US 25 to Livingston. Turn off US 25 in front of the Livingston School. Go across the bridge and turn left onto Ky 1955. Follow Ky 1955 approx. 3 1/2 miles to the property. Auction signs are posted.



The heirs of the late Mr. and Mrs. Abney have authorized our company to sell this property for the absolute high dollar.

The property consists of 227 acres (by the boundary - not by survey) more or less. The property fronts on Ky 1955 and backs up to Crooked Creek in the Mullins Station area. There are a few acres cleared around the top of the ridge near the house as well as some cleared bottom land along Crooked Creek. There's lots of growing timber. On the back side of the property, there is a cave which will appeal to cavers and spelunkers.



The house sits alongside Ky 155 and has two bedrooms, dining room, living room, kitchen, bath and a large front porch. Besides the house, there are two barns. All of the buildings are in need of repairs. There is also a log cabin (unlivable) on the property.

Auctioneer's Note: With the road frontage, woodland, bottom land, cave and creek, this property offers something for the recreational user as well as the investor. Mark your calendar to attend this absolute auction - the property will sell to the highest bidder so bid last to buy.

Terms: Real estate: 20% down day of sale, balance in 30 days.

Note: The purchaser of a single-family residence built before 1978 has a maximum of 10 days to inspect the property for the presence of lead base paint. The period for inspection begins April 1st through April 10th. The successful bidder must sign a waiver of the 10-day post sale inspection period.

Announcements day of sale take precedence over printed matter.

For additional information, contact the selling agents.



www.fordbrothersinc.com
Somerset, KY MT. VERNON, KY London, KY
606-679-2212 606-256-4545 606-878-7111
800-455-5454

REALTOR/AUCTIONEER:
SAM FORD

NAA

ATTENTION CUSTOMERS

We will adjust our hours for
The Tradin' Days Festival
April 17th & 18th

Downtown Branch Lobby:

Will remain open until 4:00 p.m. Friday, April 17th

Downtown Branch Drive Thru

will CLOSE at 12:00 p.m. Friday, April 17th

The Downtown Branch Lobby & Drive Thru

will be CLOSED Saturday, April 18th

For your convenience

Hwy 461 Drive Thru

will be open until 6:00 p.m. Friday, April 17th

Hwy 461 Lobby and Drive Thru

will be open 8:30 AM - 12:00 PM Saturday, April 18th

Community Trust Bank
building communities...built on trust®

www.ctbi.com

Member FDIC