

Mount Vernon Signal

Serving Rockcastle County Since 1887

Mount Vernon, Kentucky 40456 - (606) 256-2244

Volume 126 • Number 9

.50 per copy

Thursday, February 9, 2012



Mt. Vernon Fire and Rescue responded to a tractor trailer fire Tuesday afternoon on Hwy. 461. Authorities say a Tennessee man hauling steel noticed fire while sitting at the intersection of Hwy. 150 and 461. He managed to drive the trailer through the intersection before pulling off the side of the roadway. Traffic was blocked both ways on 461 for approximately an hour.

Wet/dry vote is March 31st

A local election has been set for Saturday, March 31st for voters to decide if they are in favor of the sale of alcohol in Rockcastle County.

Supporters of the measure gathered 1411 signatures and turned them in to County Clerk Danetta Allen January 27th. Those signatures then had to be verified against voter registration cards by the clerk's office and 816 were certified on February 3rd as valid. Besides a signature, information required on the petition included, a complete address, a social security number or date of birth and the date signed. 595 signatures were invalidated because of various reasons, Allen said.

727 valid signatures were required, Allen said, since 2,907 voters voted in the last general election and 25% of that number was needed to force the local vote on the issue.

It was the job of County Judge/Executive Buzz Carloftis to set a date for the local option wet/dry election and, according to KRS 242.030, the election had to be held not earlier than sixty nor later than ninety days after the date the petition was filed with the county clerk making the window March 28th through April 21st.

Carloftis said he considered the problem that a number of the 14 precincts in the county now vote in the schools. "I did not want to interfere with the school calendar," he said "al-

(Cont. to A6)

Ponder joins Signal staff

RCHS and ECU graduate Doug Ponder has joined the staff of the *Mt. Vernon Signal* as a reporter, photographer and ad salesman.

Ponder, 22, graduated with a degree in Public Relations from ECU and, while attending college, worked at the Renfro Valley Entertainment Center and PBK Bank in Mt. Vernon.

While at Eastern, Ponder was on the staff of the school newspaper, *The Eastern Progress*.

He is the son of Sharon Ponder of Brodhead and the late Eric Ponder.

According to Ponder, "I have the opportunity to not only be able to work in Rockcastle County but to also work at the *Mt. Vernon Signal* and serve as a news source for the people of the county. This is both an honor and a privilege to me."

Commissioner's Sale date set for Plasticware property, machinery

Friday, February 24th should see the end of an ongoing saga involving a local manufacturer when their property and machinery will be sold at a Master Commissioner's Sale in Mt. Vernon.

Plasticware, who bought the Alcoa property in July, 2007 in the Rockcastle Industrial Park, quit operation in April 2011 putting approximately 120 people out of work. The company manufactured lids and con-

tainers for deli packaging.

The two main lenders, Citizens Bank and Valley National Bank out of New York, received Summary Judgments authorizing the sale. Together, the two banks have almost \$5,000,000 in outstanding loans to the company. Other suits have been filed by Plasticware vendors.

Corey Craig, president and CEO of Citizens Bank and a board member of the Rockcastle County Industrial Authority, said Tuesday that the upcoming process had been delayed about four months after Plasticware succeeded in getting the case into federal court. However, it was then returned to state court from which the Summary Judgment was issued.

As to the future of the facility for Rockcastle County, Craig said he had had 15-20 inquiries and 7-10 site visits from interested parties. Two of the more serious inquiries, Craig said, have been from manufacturers of a different type of plastics and two from manufacturers of something else entirely. "I am cautiously optimistic that one or more of these inquiries will result into something productive

(Cont. to A6)

Four arrested for manufacturing meth

By: Doug Ponder

Four men were arrested last Thursday for manufacturing methamphetamine after officers from the Rockcastle Sheriff's Department and Mount Vernon Police Department raided a home in Hammonds Trailer Park in Mt. Vernon.

Arrested at the scene were: Shawn Haight, 22,

Troy Haight, 38 and Randy Haight, 40, all of Mt. Vernon and Rocky Lear, 21, of Richmond. The men were all charged with manufacturing methamphetamine.

According to Deputy Sheriff Matt Bryant, officers used an online database

(Cont. to A6)

Redistricting and other items discussed at Town Forum

By: Doug Ponder

State Representative Danny Ford and State Senator Jared Carpenter held a Town Forum last Friday in Mt. Vernon at the county courthouse.

Several Rockcastle County officials and citizens attended a Town Forum last Friday, hosted by State Rep. Danny Ford and State Senator Jared Carpenter.

Many topics were brought up at the forum with one of the primary concerns being the proposed Kentucky redistricting plan.

Republicans oppose the new redistricting plan, claiming it to be unconstitutional, and, Ford said, the two parties are now closer

F/B Banquet will be Feb. 27

Tickets went on sale Monday for the 52nd annual Farmers' and Businessmen's Banquet scheduled for February 27th at Rockcastle Middle School.

Former UK basketball standout and pro player Jeff Sheppard will be the guest speaker.

Tickets are being sold on a first come/first served basis with tickets reserved at the Rockcastle Conservation Office and Rockcastle Kiwanis. Seating is limited to 250.

Call 256-0070 to reserve your ticket.

to reaching an agreement in both the house and senate.

Proposed plans in both the house and senate now show Wayne, Pulaski and Rockcastle remaining in the 5th congressional district, instead of being moved to

Overwhelming response causes ticket troubles at Renfro Valley

It was a two-edged sword at Renfro Valley Entertainment Center last Friday. The response to ticket sales for their shows in April and May was great but the volume of transactions (over 10,000) caused their credit card processing center to crash.

Some customers received error messages and ended up with multiple pending charges on their credit cards but Renfro Valley officials said Saturday that they had identified everyone affected and customers were being contacted by phone to fix the problem.

"We have been working diligently with the processing center and will continue until everything is resolved," said Craig Barnett, vice president of Public Relations for Renfro Valley who issued an apology for the inconvenience on the entertainment center's website last Friday night.

the 2nd, the representative said.

The new plans also show Estill, Madison, and Rockcastle in the 34th district of the senate with Carpenter losing Lincoln and gaining Estill County.

(Cont. to A6)



Deputy County Clerk Anita Moore was busy last week verifying signatures collected for a petition for a local wet/dry election. Enough of the 816 of the 1,411 signatures collected were verified to meet the 727 signatures needed. The election has been set for Saturday, March 31st.



Upcoming appearances by Justin Moore, Dwight Yoakum and others at the Renfro Valley Entertainment Center were among the entertainers lots of people want to see during April and May and it caused a backup last Friday at the ticket sales office. The volume of ticket sales on Renfro Valley's website caused their credit card processing program to encounter many of problems.

Of Special Note Inside

- Viewpoints Pg. A2
- Obituaries Pg. A3
- Church News Pg. B4

- Sports Pg. A6
- News from the Courthouse Pg. B2
- Classifieds Pgs. B5 - B7

Contact us at: www.mvsignal@windstream.net • Deadline submission is Noon Tuesday



The Way I See it

By Doug Ponder

Five years ago I would have never written for the *Mount Vernon Signal*.

If anyone would have come up to me and told me I would one day write for a newspaper, I would have not only laughed at them but I would have been "rolling on the floor" laughing at them.

I was like many other seniors in that I already thought I had everything figured out. My plan was to go to EKU, major in marketing, and then get some type of marketing job after I graduated college.

While attending college I changed my major three different times, finally graduating from EKU with a bachelor's degree in Public Relations. So it is safe to say things didn't go as I had planned but instead things turned out for the better.

I graduated in May with jobs in both the finance and insurance industry. As I would drive from one appointment to another, I would often listen to Apple Inc. co-founder Steve Jobs' 2005 commencement address to Stanford University.

In his address, Jobs would speak to the graduating seniors about how our work will fill a large part of our life and that you must find a job you enjoy doing in order to be truly satisfied.

"You have got to find what you love" and "if you haven't found it yet. Keep looking! Don't settle!" Jobs said.

While driving, Job's words made me realize just how unhappy I was and that I needed to do something about it. I then made up my mind that I wasn't going to

settle for a job I dreaded getting out of bed for and going to every morning. If I was going to change something, right now was the time to do it!

After doing some more soul searching and trying to think of what I would enjoy doing, I realized how I have always loved Rockcastle County and how much I missed working at *The Eastern Progress*, EKU's student newspaper where I worked for two years. So I turned in a resume to the Mount Vernon Signal and was hired.

I now have combined the place I love with the work I love doing the most.

I started my work here last Thursday. After the following Friday came along and the weekend started, I was actually looking forward to Monday so I could go back to the office and work on next week's paper. To actually be looking forward to going to "work" on Monday is a feeling that is unfamiliar to me and something I had never experienced before in my life.

I have the opportunity to not only be able to work in Rockcastle County but to also work at the *Mount Vernon Signal* and serve as a news source for the people of the county. This is both an honor and a privilege to me to be able to serve the community I have loved and cherished all my life.

I can now say I have finally found the same "passion" and "love" that Steve Jobs had for Apple, right here in Rockcastle County with the *Mount Vernon Signal*.

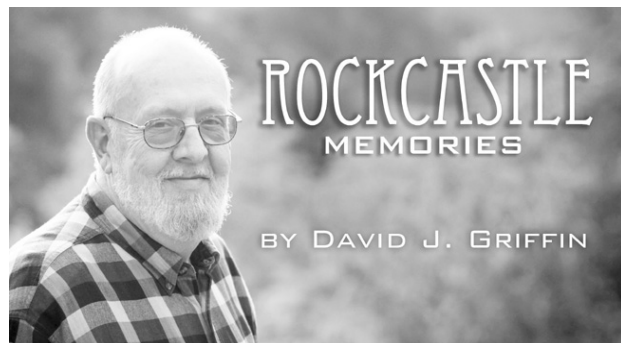

ROCKCASTLE MEMORIES

BY DAVID J. GRIFFIN

"A White Sport Coat"

In 1958 I was in the eighth grade at Mt. Vernon Elementary School, and Marty Robbins had just previously released his crossover hit "A White Sport Coat." The song was originally intended to be another country single, but it also sold well in the new genre called rock and roll. The hit began its climb up the Top 40 charts, eventually becoming one of Robbins' biggest hits. I had no idea how this song set the stage for a part of my own life in high school. The lyrics are:

A white sports coat and a pink carnation

I'm all dressed up for the dance

A white sports coat and a pink carnation

I'm all alone in romance

Once you told me long ago

To the prom with me you'd go

Now you've changed your mind it seems

Someone else will hold my dreams

A white sports coat and a pink carnation

I'm in a blue, blue mood.

My experience, however, did not include any blue moods. On the contrary, the memories that this song brings back to me are happy ones. When I entered my freshman year at Mt. Vernon High School (MVHS), little did I know that I, along with Joyce Aylett, would be elected to represent my class in the annual Halloween Carnival.

To my surprise, we were elected MVHS King and Queen for the year 1959. It was a real thrill to be chosen, particularly when we were merely freshmen. Joyce and I were overjoyed when Principal William Landrum announced that we had won. Walking in the spotlight up the gym floor to the stage felt awesome to a young man such as I, especially with Joyce on my arm looking quite elegant in her long, pink evening gown.

That week, my mother (Bee) had taken me to all the way to Richmond to purchase a new grey suit for the occasion. In those days, I did not have any real reason to purchase a suit, let alone one for my days in high school.

That night, as the event was winding down, Mr. Landrum took Joyce and me aside and explained to us that we would be expected to crown the new King and Queen the following year. As soon as he told us this, my mind started to race – would it be possible that I could purchase a "white sport coat" for the 1960 event? When I asked Bee, she thought the idea was great because I could take the outfit to college with me.

When my sophomore year rolled around, Darrell Stepp and Jewell Anderkin

were selected to represent our class in the Halloween Carnival. My class was ecstatic when Darrell and Jewell were chosen as King and Queen. Again, Joyce and I strolled up the aisle toward the stage in order to crown the new royalty. Even though I am not sure that it was because of Marty Robbins, it is a fact that over half of the young men at the Carnival were wearing "white sport coats," including me and Darrell Stepp. The fad had spread across America, including Rockcastle County.

As a side note, my class ended up winning the King and Queen Carnival contest three out of our four years in high school. We did not win our junior year, but Marion Whitehouse and Joann Cummins won our senior year – 1962.

And I did take my "white sport coat" with me to the

(Cont. to A4)

Points East

By Ike Adams



As long time readers of this column know, I have moaned and groaned over the last two years about personal health issues, related to my lack of balance and then, late last summer, I began losing almost all use of my right arm. I couldn't type with my right hand, hold a cup of coffee, or even sign my name and the mobility problem worsened.

I had been treated for Meiners's Disease, various other inner-ear complications, vitamin and mineral deficiencies, diabetes complications, diet changes, and I had even undergone physical therapy, all to no avail. But when the arm problem started getting worse, my family physician literally insisted that he didn't want to hear anymore about it until I had seen a neurologist and got over my denial. So, late last fall, I asked him to refer me to one.

The first week of December found me sitting in a neurologist's examining

room and, after two hours of poking, probing, questioning, MRI reviews, etc. etc. the good doctor told me that he was more than 90% sure that I had Parkinson's Disease and that there was a way to confirm his suspicion. He asked me to try a medication called Sinemet and come back in 30 days. He also advised that it would take some time to take effect but if it worked, I had Parkinson's.

Still, Christmas found me unable to wrap a present. I had been on the med for over two weeks and, quite frankly, I was feeling relieved that it wasn't working. Between Christmas and New Year's, however, I found myself, out of habit reaching for the keyboard with my right arm and thinking hey, what's going on. Not only that, but I found myself, however slowly, able to get my fingers on the correct keys. I had been unable to do this for months.

January 5th, my birthday, found me back in the neurologist's office for another round of tests. He nodded up and down. He told me that the bad news was that I had Parkinson's Disease and that it was incurable but the good news was that it was treatable. He also told me that the difference between my first visits and this one was like darkness and daylight. And he is correct. The metaphor could not be more on target.

I have come to grips with the fact that I will always be a little out of balance, that mobility will always be a bit

(Cont. to A4)

The Roots of Rockcastle

by: Tonya J. Cook



Visiting Jepp Hill

The small community of Jepp Hill will be revisited through the memories of one-time resident Tony Smith this week.

Jepp Hill is located off Red Hill Road near the Jackson County line in the southeastern portion of Rockcastle County. It became known as Jepp Hill due to a resident of the community, Jepp French. He lived there in the 1920s and before.

Although small, it was a thriving community with little family farms scattered throughout the countryside. These families raised corn, hay, and tobacco primarily along with vegetable gardens. The area is said to have produced quite a bit of moonshine as well.

There was, as was the case in most communities, a combination general store and post office. It was run by Ben Ponder. His daughter was one of a series of teachers at White Oak school, where the local children were educated. Other residents of the area that

came to mind were Elihu Hurley and his brother Pete, Bill Gibbons, Sheridan Jones, and Virgil Winn.

When the need arose to go to town, they went to Livingston, or to Mount Vernon if they needed to see a doctor. Some people even

(Cont. to A4)

Letters to the Editor Policy

Letters to the editor must be no more than 300 words without prior arrangements having been made. Letters are published in the order in which they are received as space permits. Letters must not contain libelous materials. Letters must be in the *Signal* office before 4 p.m. on Monday to be considered for that week's publication. All letters must include the author's name, signature, address and telephone numbers. Illegible letters will not be considered for publication. Letters not meeting these guidelines will neither be published nor returned to the author. For questions or to make arrangements for a letter exceeding the word limit, contact the editor at 256-2244.

Mount Vernon Signal

Publication Number 366-000

Periodical Postage Paid in Mt. Vernon, Ky. 40456

606-256-2244

Published every Thursday since November, 1887. Offices in the Mt. Vernon Signal Building on Main Street in Mt. Vernon, Ky. 40456. Postmaster, send address changes to P.O. Box 185, Mt. Vernon, Kentucky 40456.

James Anderkin, Jr., Publisher Emeritus
Perlina M. Anderkin, Managing Editor
Sara Coguer, Editor
Paige Anderkin Benge, Advertising Manager

SUBSCRIPTION RATES

In County - \$20.00 Yr.

Out-of-County In State - \$27.00 Yr.

Out-of-State \$35.00 Yr.

e-mail address - mvsignal@windstream.net

Bobby Amburgey

Attorney-At-Law

606-308-4091

606-256-0404

*** NEW LOCATION ***

Main Street • Mount Vernon, Kentucky



Couch-to-5K Workshop

When?
February 16, 2012
5:30 - 7:30 p.m.

Where?
3rd Floor Education Center,
Outpatient Services Center,
Rockcastle Regional Hospital

What?

- 5:30 Introduction to running
- 5:45 Injury Prevention, choosing the right gear, running tips, Couch to 5K introduction
- 6:15 Healthy boxed meal
- 6:30 Nutrition for runners
- 6:45 Gait analysis, health checks, networking, wrap-up

Who?
Those interested in running or run/walking a 5K for the first time. More experienced runners are invited to motivate and share ideas.

How?
Dress comfortably and bring your running shoes. Please RSVP by Feb. 13 to: dharris@soahec.org



For more information call Susan Brown at 256-7747.

Obituaries

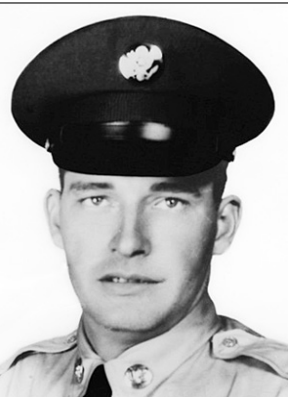

Tyree Junior Gray

Tyree Junior Gray, 72, of Mt. Vernon, died Wednesday February 1, 2012 at his home. He was born February 5, 1939 in Orlando, the son of the late Tyree and Maggie Gray. He was a former Mt. Vernon Police officer, a retired employee of the city of Mt. Vernon, an Army Vietnam Veteran, enjoyed his horses, and 4-wheeling, and was a member of the Pine Hill Missionary Baptist Church.

Survivors are: two sons, Royce Gray of Mt. Vernon, and Charles (Ella) Gray of Mt. Vernon; two brothers, Lewis Gray of Gray Hawk, and Jim Earl Gray of Mt. Vernon; four sisters, Mildred Bales of Hamilton, OH, Kay Robinson of Livingston, and Edna Marcum, and Dee Dee Howard, both of Mt. Vernon; five grandchildren, Ty Gray, Tim Lainhart, Isaiah Gilliam, Monica Gray, and Tammy Robbins; three great grandchildren; and many nieces and nephews. He was preceded in death by: his wife, Patricia Baker Gray; two brothers, Edward Franklin, and Gene Gray; and one sister, Loretta Tolle.

Funeral services were held Saturday, February 4, 2012 at Pine Hill Missionary Baptist Church with Bro. Lester Caldwell and Bro. Anthony Taylor officiating. Burial was in Maple Grove Cemetery.

Pallbearers were: Donovan Howard, Nathan Whitaker, Brian McNew, Dowell VanWinkle, Ty Gray, Jim Rickles, Bobby Tolle, and Coy Vance.

Honorary pallbearers: Benton Miller, Robert Miller, and Carl Stewart.

Arrangements by Cox Funeral Home.
Send condolences online at www.coxfuneralhomeky.com.

Church News

Free Bible Courses

Free Bible Correspondence Course. Send your name and address to 3168 Quail Road, Mt. Vernon, Ky. 40456.

Let the Bible Speak

Tune into "Let the Bible Speak," with Brett Hickey, on Sunday mornings at 8:30 a.m. on WDKY Fox 56.

Gospel Singing

There will be a Gospel Singing at the Lighthouse Baptist Church, featuring the Doan Family from Mt. Vernon, on Sat., Feb. 11th at 6 p.m.

The church is located at 1391 Gabbardtown Road, Berea.

Eva Marie Ambrose

Eva Marie Ambrose, 82, of Rockcastle County, died Tuesday, January 31, 2012 at The Terrace in Berea. She was born in Rockcastle County to the late James Robert and Les Croucher Ambrose. She was a Baptist by faith and a housewife and farmer. Eva loved to garden, raise flowers and quilt.

She is survived by: her brothers, Donald and Wayne Ambrose of Mt. Vernon; her sister, Ellen Ambrose of Berea; sister-in-law, Roxie Ambrose of Mt. Vernon; brother-in-law, David Coffey of Berea; 13 nieces and nephews; several great nieces and nephews; and several great great nieces and nephews. She was preceded in death by: her brothers, Carlouse and William Ambrose; and her sisters, Mary Coffey, Bessie Bargo and Thursie B. Ambrose.

The family would like to give special thanks to Mickey Richardson, Josie Sparks and all the staff at The Terrace as well as Brenda Lasley.

Funeral services were held Friday, February 3, 2012 at the Scaffold Cane Baptist Church with Rev. Raymond Offutt and Bro. Cecil Burns officiating. Burial was in the Scaffold Cane Cemetery.

www.davisandpowellfuneralhome.com

Edith M. Thompson

Edith M. Brown Thompson, 88, of Crab Orchard died Friday, February 3, 2012 at the Rockcastle Regional Hospital in Mt. Vernon. She was the widow of Russell Edward Thompson who preceded her in death on December 20, 1982. She was born in Rockcastle County on January 21, 1924. She was the daughter of the late Abe and Susie (Barker) Brown. She was a member of the Mt. Zion Church of Christ and she was a very loving mother, grandmother, sister and friend.

She is survived by: three sons, Clinton (Mary) Thompson of Brodhead, Waymon (Ida) Thompson of LaGrange and Wendell (Cathy) Thompson of Crab Orchard; five sisters, Margie Braley, Dovie New, Glenda Campbell, Sadie Carr and Rabenna Gilbert; four brothers, Joseph, Shirl, Jasper and Frank Brown; eight grandchildren; 19 great grandchildren; and one great great grandchild.

In addition to her parents and husband, she was preceded in death by: a sister, Vivian Brown; and daughter-in-law, Artie Mae Thompson.

Services were held Tuesday, February 7, 2012 at Mt. Zion Church of Christ with Bro. Thaddeus Eubank and Bro. Danny McKibben officiating. Burial was in the Mt. Zion Church of Christ Cemetery.

Pallbearers were: Mark, Casey, and Chris Thompson, Dakota Miracle, Wesley Hisle, and Granville Graves.

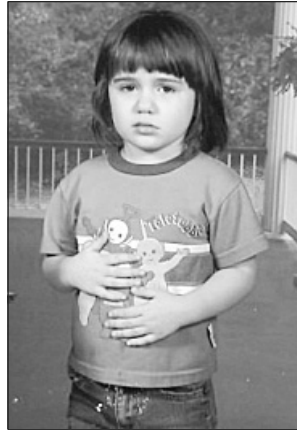

Dora Faye Brewer

We have to say goodbye to Dora Faye Brewer, age 7 of McKee. She died Thursday, January 26, 2012 at her home as a result of a mobile home fire. She was born March 22, 2004 in Madison County, the daughter of Mary Elizabeth Miller of McKee and Henry C. Brewer of Mt. Vernon.

Dora had autism and enjoyed going to school at Mt. Vernon Elementary in Rockcastle County and Sand Gap Elementary School in Jackson County. She enjoyed playing with her two rabbits, two dogs, Toby and Bear and her cats. She enjoyed watching Care Bears, WLJC, Dora Explorer, Go Diego Go, Little Bear and Clifford the Big Red Dog on television. She was a big fan of Michael Jackson and also Sara Hammond, which played for Rockcastle County Rockets, 2010-2011. She also enjoyed playing Care Bears on her computer.

She is survived by: her parents, Mary Elizabeth Miller of McKee and Henry C. Brewer of Mt. Vernon; seven sisters, Joanna (Scott) Powell of Mt. Vernon, Melissa Brewer of Lexington, Donna Hall of Richmond, Becky Simpson of Livingston, Debra Brewer (James Grimes) of Lexington, Carla Miller of Mt. Vernon and Margie Woods (Mark Grimes) of McKee; a brother, Tommy Short of Lexington; and a great aunt, Irene Rowe. She is also survived by several nieces, nephews, cousins, aunts, uncles, great aunts, great uncles and a whole bunch of close friends and neighbors.

She was preceded in death by: her great grandmother, Ora York; great grandfather, George York; uncle, Carl Lee York; great uncle, Cloyd Bowling; brother in law, Hargis Hall; grandmother, Lula Belle Brewer; grandfather, Sherman Brewer; great uncle, William H. Brewer; great aunt, Marie Brewer; aunt, Julia F. Baker; great aunt, Ruby Rickles; and two close friends, Ben Ramsey and Ronald Hornsby.

She will be sadly missed by everyone in Jackson and Rockcastle counties.

Funeral services were held Monday, January 30, 2012 at the Holy Sanctuary Church in Berea, with Bro. Harold Eades and Bro. Cecil Burns officiating. Burial followed in the Davis & Witt Cemetery.

Lakes Funeral Home was in charge of arrangements.

www.lakesfuneralhomemckee.com



Ray Ball

Ray Ball, 88, widower of Beulah B. Baker Ball, died Saturday, February 4, 2012. Born in Crab Orchard on July 25, 1923, the son of the late Claud A. and Mayme Towery Ball. He was a farmer and a member of Friendship Baptist Church. He was an army veteran having served in World War II.

Survivors include: one daughter, Linda (Colson) Wilson of Brodhead; two grandchildren, Genia (Mike) Hardwick and Scott Thompson; two step grandchildren, Milena Trent and Tammy Board; three great grandchildren; and one step great great grandchild.

He was preceded in death by: his wife, Beulah B. Baker Ball; one son, Kenny Ball; and two sisters, Christine Hubbard and Virginia Steffano.

Services were held Tuesday, February 7, 2012 at the McKnight Funeral Home Chapel with Bro. Dan Gutenson and Bro. Ralph Baker officiating. Burial was in Wilson Cemetery.

Pallbearers were: Barney Hoskins, Buddy Hawkins, Hiliary Trent, Robbie Lay, Jimmie Blanton and Jimmy Wallin.

In Loving Memory

Lloyd Earl Mason

He went alone to be with the Lord on February 10, 1992. He was a very dedicated member of the Brush Creek Holiness Church. He is greatly missed by his church family and the Mason Family.

Love you always, Dad
Your son, Leon Mason



Dana Askren

Dana George Askren, 61, of Windfall, IN and formerly of Kokomo, IN, Tipton, IN and Mt. Vernon, died early Tuesday, February 7, 2012 at his residence.

Funeral services will be at 11 a.m. Saturday, February 11 at Young-Nichols Funeral Home, Tipton, IN. Burial will follow in Fairview Cemetery, Tipton, with military honors. Visitation will be from 4-8 p.m. Friday, February 10, at the funeral home.

Memorial contributions may be made through the funeral home to help the family with funeral expenses.

Complete obituary at www.young-nichols.com

Card of Thanks

Dwight McNew

We, the family of Dwight McNew, wish to express our heartfelt gratitude to all who so lovingly helped us through a most difficult time, that of Dwight's sickness and death.

A special thanks to the medical professionals who cared for him, those who prayed, called, consoled and comforted. A special thanks also to Bro. Eddie Nation, Dowell and Martin Funeral Home staff, the pallbearers, Loving Arms Ministry of First Baptist Church, Mt. Vernon and the USAF Honor Guard from Wright-Patterson AFB.

May God's grace and love bless your lives.

Nell McNew and the entire McNew and Mullins Families

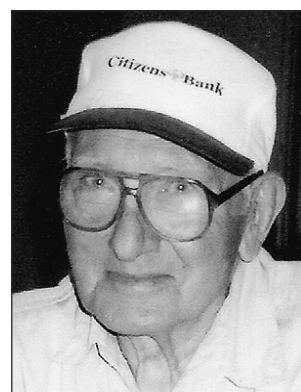

Leon Smith

Leon Smith, 86, of Mt. Vernon, died Thursday, February 2, 2012 at his home. He was born in Rockcastle County, on February 17, 1925 the son of James George and Ollie Francis Alcorn Smith. He was a retired General Electric employee and carpenter and was a member of the Bible Baptist Church. He was a US Army veteran of World War II and the Korean Conflict.

He is survived by: five brothers, Larry Albert (Alice) Smith, Shirley (Jean) Smith, James George (Bernice) Smith, and Cecil Ray (Debbie) Smith, all of Mt. Vernon, and William Logan Smith of Morrow, OH; and two sisters, Leatha Dailey of Lebanon, OH and Francis Lindsey of Dayton, OH. He was preceded in death by five brothers and two sisters, Evelyn and Carmen.

Funeral services were conducted Saturday, February 4 at the Dowell & Martin Funeral Home Chapel by Bro. Don Stayton. Burial was in the Smith Cemetery.

Pallbearers were: Stanley Mullins, Jerry Smith, Larry Smith, Rodney Smith, Roger D. Smith and Shirley Smith.

Visit www.DowellMartin.com to view online obituary.

OPERATION UNITE

Drug Tip Hotline
1-866-424-4382
(No fee - your name is not required)

Toll-free Treatment Help Line
1-866-90-UNITE

5th annual
Womens Heart Health Expo

Love your Heart

Heart disease is the #1 killer of women. Join us for an educational and fun-filled event to learn more about heart disease. This FREE event features entertainment, guest speaker and expert panel, door prizes, educational booths, and a heart healthy meal!

Wednesday, February 15
11:30 a.m.
(Sign up by February 10)

OR

Thursday, February 23
5:30 p.m.
(Sign up by February 17)

Rockcastle Regional Wellness Center
3rd Floor Outpatient Services Center

ROCKCASTLE REGIONAL
HOSPITAL & RESPIRATORY CARE CENTER
www.rockcastleregional.org

To sign up for either date, please call Arielle Reese at 256-7880 or e-mail a.reese@hrcc.org

Jerome Fish

Attorney At Law

606-256-4915

606-256-0647

fax

Our Readers Write

"Keep the Rock Dry"...

Dear Editor,
I write this letter to the wonderful citizens of Rockcastle County. I was born and raised in this outstanding community. I left for a brief time to go to college, then worked outside the county for a few years, and joyfully returned three years ago. I've traveled across the country - from Seattle to the Florida Keys, from San Diego to Maine, as well as Canada and Mexico - and I boastfully say that Rockcastle County is the greatest place to live and raise a family. There is no greater place for hospitality and decency than here at the "Rock."

However, I am troubled by an attack launched on the wholesomeness of the county I love. The attack comes in the form of a proposed vote for alcohol sales throughout Rockcastle County. I am displeased in the deceitful manner that it has been launched. Last fall's election was one of the lowest turnouts ever for Rockcastle. As a result, only a few hundred signatures were required to file a petition to vote for alcohol sales.

Furthermore, the haste to bring the issue to a vote prior to the normal election cycle in May, thus disrupting the school calendar, reveals the deception of those pushing for this vote. In any issue, I prefer to have adequate time to consider how to make an informed, intelligent vote. This speedy vote is akin to a shady car salesman trying to make a quick sale in order to dump a "lemon" on an impulse buyer.

The facts need to be exposed. Alcohol sales will damage this wonderful county in many ways. According to a report prepared by The National Center for Alcohol Law Enforcement for the Bureau of Justice Assistance states:

Almost one in four victims of violent crime report that the perpetrator had been drinking prior to committing the violence;

Over one-third of victims of rapes or sexual assaults

report that the offender was drinking at the time of the act;

It is estimated that 32 to 50 percent of homicides are preceded by alcohol consumption by the perpetrator;

Between 31 percent and 36 percent of prisoners convicted of a violent crime against an inmate reported that they were drinking alcohol at the time of the offense. (These figures rise to approximately 50 percent when reports from those who were consuming both alcohol and drugs at the time of the offense are considered);

Two-thirds of the victims of intimate violence reported that the offender was using alcohol at the time of the act;

Between 27 percent and 47 percent of all homicides and acts of purposeful injury are attributable to the use of alcohol (2006 report).

These staggering statistics make it blatantly obvious that the "Rock" will suffer as a result of alcohol sales.

Some will say that alcohol sales will boost the economy. I say again, let the facts be exposed. Will some people profit from alcohol sales? The answer is yes. There will be a handful of business owners making money while the rest of us pay into their pockets and we suffer the consequences. According to a Reuter's article dated July 15, 2010, the US federal government in 2009 collected \$20.6 billion in taxes on alcohol, tobacco, and firearms sales. That sounds like a wonderful profit doesn't it? However, a report by the Center for Disease Control on October 17, 2011 states that \$223.5 billion dollars were spent because of alcohol related crimes, injuries, and health issues. On average, that costs each person \$746! Researchers found the costs largely resulted from losses in workplace productivity, health care expenses, law enforcement, other criminal justice expenses, and motor vehicle crash costs from impaired driving. This is not economic growth, but economic suicide.

I ask that every citizen consider this vote from a logical and wholesome standpoint. I believe in my fellow citizens to maintain the beauty of this county by voting "NO" on this upcoming, deceptive, and destructive alcohol issue. Let's "Keep the Rock Dry."
David C. Sargent

Smoke-free building decals...

Dear Editor,
Rockcastle Healthy Community Coalition would like to thank all businesses in the county which are smoke free.

Smoke-Free Building decals are available to place on or near the front entrance of your building. Please contact Nancy Keber at Rockcastle Co. Health Department 256-2242 if your business is smoke free and you have not yet received a decal.

Soon an updated list of smoke-free businesses will be recognized in the *Mt. Vernon Signal*.

"Memories"

(Cont. from A2)

University of Kentucky after graduation from Mt. Vernon High School. That sport coat served me well when attending the many parties and the dates I had at UK.

Marty Robbins was right; his song had become a reality for scores of young men when he sang, "A white sports coat and a pink carnation - I'm all dressed up for the dance."

"Points East"

(Cont. from A2)

complicated, that I can forget about throwing a curve ball, hitting a golf ball or typing 80 words per minute, but I can certainly do stuff now that I had given up on just three months ago. I have decided to lay denial aside and cope the best I can. While the news certainly is not good, it is somewhat a relief to finally know what the heck has been going on.

"Roots"

(Cont. from A2)

went over to Jackson County, as it was near.

Another vital part of any small rural community was the church. Local residents went to either Red Hill Baptist or Morning View Baptist.

Next week, we will revisit the community of Jepp Hill.

In Young Adults' Lives

Crawford looks to "Take Flight"

By Doug Ponder

A Brodhead man is launching a new program called "Take Flight Coaching" for Rockcastle County middle school and high school students.

According to Robert Crawford, 25, the program is designed to help students make a better transition into college or the work force and direct them to a more successful future into the real world through personal coaching, launched events, and social media.

Crawford, a student at EKV, created the program as a result of experiences he had in his own life after graduating high school.

"I started college and dropped out after one semester." Crawford said. I didn't know what to expect and I had no idea what I wanted to do so I just went to work."

The first event for students and parents was held Thursday, February 2nd, at the Rockcastle County High School auditorium. The guest speaker at the event was Circuit Court Judge Jeff Burdette.

Burdette spoke to the crowd about a past case that was presented to him in court where he reached out and mentored a young man who was convicted of a crime in his community.

Years later, Burdette said, he saw the young man again and found out he now had a successful career in the military.

"The impact a person can have on a young person's life, by taking interest in them and paying attention to them is a good lesson for us all." Burdette said.

The event also included a Skype interview with Mixed Martial Arts fighter Shay Taylor. Taylor, the son of Coy and Linda Taylor of Quail, had his leg amputated after a motorcycle accident in July 2010.

However, Taylor didn't let the loss of his leg stop him from living his dream of becoming a MMA fighter. With the help of a prosthetic leg and a positive attitude, he was still able to fight. Taylor credits his source of motivation to his former high school baseball coach Jesse Mahaffey.

"It really struck a chord in me and it has stayed with me throughout my entire life." Taylor said.

Following the speakers, there was an open discus-

sion with Crawford for those in attendance.

Jared Brown, 24, of Brodhead, shared his college experience with the crowd during the open discussion.

"We go into college with a general idea of what we want to do, but we don't really have it completely figured out yet." Brown said. "I just went to college because that's what we're supposed to do."

Hollie Barnett, 23, of Mount Vernon, also liked the idea of having someone to help and inspire people to be successful in life.

"I think everyone could use a life coach, no matter what age. Everyone could use a mentor," Barnett said.

Following the open discussion, Crawford shared his objectives and goals of the program with the crowd. He indicated that he would direct each individual differently according to their own interests, passions and desires.

The program will include life coaching in either individual or class room group settings.

Crawford says he expects big things out of the program and is hoping to make a positive impact on many people's lives.

"I have always known I wanted to help the youth in our community." Crawford said. "Everything starts with a vision, it is up to us to create it or let it die."

Remember the one you love with a gift from

Cindy's Place

- *Jewelry
- *UK Jewelry
- *Willow Tree
- *Balloons
- *Valentine Bears

Main Street • Mt. Vernon • 606-256-3431

••• Will deliver to local schools •••

Dollar Value Plus & Variety

2750 Battlefield Memorial Hwy. US 421
at Kingston, Berea, KY 40403

Phone: (859) 986-1217

New shipment of fabric
Calicos - Birds - Houses - Deers and Others
Valentine and Easter Items
Scrubs - Bottoms and Tops • 25% off
Women Plus Sizes Cotton Knit Skirts • 25% off
Denim & Church Skirts • 25% off

Large Selection of Fabric - All Kinds
Felt - Fleece - 100% Cotton - Solid & Prints - Many Others

Spring Jackets w/ Sequins
25% Off

Many Other
Sale Items

Drug Free! Pain Free!

Chiropractic

The natural health alternative for pain relief including:

- Headaches • Neck Pain
- Low Back Pain
- Sciatica



Mt. Vernon CHIROPRACTIC

Dr. Matthew Tackett

70 School St. • Mt. Vernon • 606-256-1986

Leap Year Special

Rockcastle County, Kentucky and its People 1992

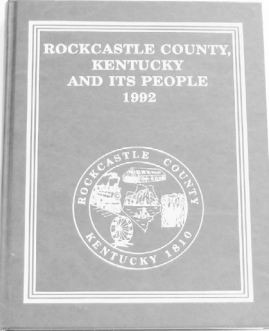

59⁵⁰

plus postage

Regular 69⁵⁰

must be postmarked by February 29th

877-264-3748

Rockcastle Health and Rehabilitation Center, a Signature HealthCARE Community, is currently seeking candidates for the following positions:

Certified Nursing Aides (Day Shift) - experience performing direct long term Resident care duties under the supervision of licensed nursing personnel preferred. Newly certified with exceptional customer service skills encouraged to apply.

Office Assistant - preferably with a strong background in healthcare and customer service within a professional business setting. High level of Microsoft Office package competencies needed as well as multi-line switchboard, postage machine and high-capacity copier experience.

Registered Nurse (Part-Time / Night Shift) - long term care experience a plus; supervisory position responsible for day-to-day nursing activities and personnel.

All positions require high school diploma or GED, equivalent work related experience and applicable certifications. Must be able to demonstrate exceptional discernment and judgment abilities related to the safety and security of long term care Residents.

All qualified candidates should submit a cover letter of interest indicating which position you are applying for and a current resume, if applicable, to be considered. Please submit via postal mail to the address listed, email to hr.rockcastle@signaturehealthcarellc.com or in person at the Human Resources Office on or before Thursday, February 16, 2012. Please address all correspondence related to these current openings as follows:

Rockcastle Health & Rehabilitation Center
Attn.: Brian Simmons, HRD
371 West Main Street
Brodhead, Ky 40409

Signature HealthCARE is an Equal Opportunity Employer.

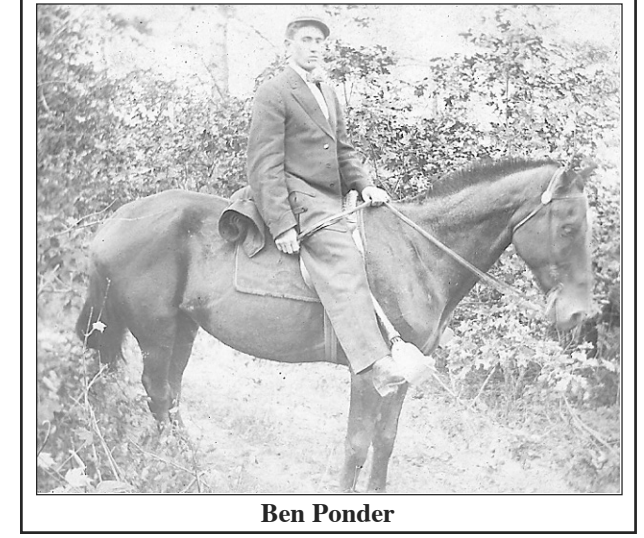

Ben Ponder

AUTO : HOME : LIFE : BUSINESS : A MEMBER SERVICE : KYFB.COM

KFB insurance is like college basketball, unless you live in Kentucky, you just don't get it.



In Kentucky, we know our basketball. And in this town, you know where to get great insurance service. So get on the ball and see a Kentucky Farm Bureau agent today.

Marlene Lawson, Agency Mgr.
Shelly Mullins, Agent
US Hwy. 25 S • Mt. Vernon
606-256-2050

Somerset native makes a difference for Kentucky veterans through writing

(Reprinted from the *Commonwealth Journal*)
Somerset native Travis Martin is all too familiar with the challenges faced by veterans who choose to further their education after serving our country

Martin, a former U.S. Army Sergeant who served two tours in Iraq, faced those challenges when he returned from the service. He has since committed himself to making a difference for other veterans by giving them a place to turn for help, as well as an outlet for their stories about war and the service.

Martin, the son of Timothy Martin and the grandson of Brownie and Carol Martin, all of Brodhead, lived most of his life in Somerset and graduated from Pulaski County High School in 2002. He enrolled in Somerset Community College, but lasted only two weeks. After dropping out, he served in the Army until 2006. After his discharge, Martin re-enrolled at SCC and received his associate's degree before transferring to Eastern Kentucky University.

At ECU, Martin received his bachelor's degree in English and his master's degree in English Literature. He is now working on a Ph.D. in English at the University of Kentucky. "I was really focused on school after I got out of the Army, said Martin. "I looked at it as a choice, either excel or go back to the service. I was lucky to have great professors at SCC who mentored me and made sure I stayed on track. I knew I wanted to study English, but I didn't

know what I would do with an English degree. I figured I'd probably end up homeless one day; but at least I would be able to study something I loved. Now, I've found a new passion in teaching. I figure if I can go from being a college dropout to a Ph.D. student, so can others with the proper help."

Martin said two English professors - Lynn Shearer and Wanda Fries - were essential to his success as a student at SCC. When he got to Eastern Kentucky University, though, he noticed that veterans didn't have a place dedicated to help them face the obstacles he had overcome as a student. So, he sought to create change.

"Being a veteran and returning to school can be difficult," Martin said. "A lot of vets come out of war zones that are intense, requiring life and death decisions on a daily basis. Writing a paper or taking a test often seems unimportant to these veterans after what they've faced in the field. Many have emotional issues and post-traumatic stress they're dealing with. They have the skills and experience needed to excel, but they need the time and resources to readjust."

During his undergraduate work, Martin and a few others started talking about the need for a space where veterans could be together. Those conversations eventually led to the creation of the ECU Veterans Education and Transition Support (VETS) organization, a branch of Student Veterans of America. Martin served as the founding president of the group, coordinating with

school officials as they instituted the Student Outreach and Transition Office (SOTO), a one-stop-shop for non-traditional students and veterans.

Student veterans at ECU can now be found studying and conversing in SOTO's "Vets Lounge" on any given day.

While working on his master's degree, Martin taught a veterans introduction to college course and English as a second language. He tailored his orientation course specifically to the needs of returning veterans, providing information about how to succeed in college, but also about how to succeed in civilian life.

It was while teaching his fellow vets that Martin founded *The Journal of Military Experience*, which is now an award-winning publication.

The journal, honored in December by the Student Veterans of America, is a 35 page book, filled with 29 stories, poems and artwork from 19 ECU students who served in the military.

"I thought something like this could be inspirational, educational and a good outlet for vets," said Martin. "I started shopping the idea around and got it funded through the College of Justice and Safety and the Student Government Association."

Martin is now working on the second volume of the JME - funded by the proceeds from the first volume and one of 14 national literacy grants awarded by the Honor Society of Phi Kappa Phi - which he projects will be released in July.

"Everyone has a story to tell," Martin said. "This is an outreach program. Veterans can come to us and we'll help them tell their stories in a way that makes sense to them and to the general public. We want our veteran authors to put their bet foot forward in our publication."

Although he's short on time, due to his teaching and Ph.D. responsibilities, Martin still serves as the editor for the project.

Wanda Fries, one of Martin's former mentors and current SCC English professor, serves as the JME's poetry editor.

"I want to do this as long as I can," Martin said. "It goes along with my research interests in trauma, autobiography and war memoirs and I feel doing this one way I can give back."

In addition to the journal, Martin is also working with ECU to create the first annual Military Experience and the Arts Symposium. The event, expected to take place in July, will bring in up to 100 veterans from Kentucky and surrounding regions to the campus for three days of workshops, camaraderie and free events open to the public.

"Universities, nonprofit organizations and veterans throughout the country have discovered an age-old tactic for dealing with the hardships of military service -- conceptualizing them through the arts," Martin writes in the proposal for the event. "There is something about artistic expression - written or visual - that goes hand-in-hand with healing. After 10 years of sustained conflict, this cathartic outlet is receiving more attention than ever before."

According to Martin, The Military Experience and the Arts Symposium will help educate the nation about the sacrifices and benefits of military service through the works produced. Among the events already lined up are art exhibitions featuring 90 pieces of conflict art collected from Iraq and Afghanistan by the group, Graffiti of War, and a public reading of stories and poems by military veterans.

The event would feature authors and artists, as well as others who could offer support for veterans in numerous areas. To find out more about the project, or to donate to the cause, contact Martin at travis.martin@eky.edu.

Martin currently resides in Richmond with his wife, Annegrat and his dogs, Buddy and Katie.



Wildie Christian Church Welcomes New Minister

Wildie Christian Church would like to introduce our new minister, Brother David Green. Brother David began his ministry at Wildie on January 1, 2012. He is a graduate of Johnson Bible College in Knoxville, TN with a degree in Bible and Preaching. His wife, Michelle, is a graduate of the University of Illinois with a degree in English. The couple has three children: Jhaliyah, 14, Christian, 7, and Sophia, 4. They are very excited to be in Wildie and to begin their ministry.

We invite you to join us at Wildie Christian Church. There are multiple services available for worship and study: Sunday School - 10 am; Sunday Service - 11 am; Sunday Evening and Youth Groups - 6 pm; Wednesday Bible Study - 6 pm.

Help us welcome Brother David and his family with a reception following the Sunday evening service on February 19. Bring your favorite appetizer or finger food for a time of fellowship after the evening service. Cake and punch will be served.

Pictured above are: Jhaliyah, Christian, David, Michelle and Sophia.

Yards to Paradise

By Max Phelps
Natural Garden Accessories

Sometimes a homeowner finds an antique or unusual item which they want to put on display. They're not sure how to make it "belong" rather than being an eye-sore. Maybe it's a large clay urn, a cast iron kettle, or perhaps an old-fashioned well pump. Some even like to park on the lawn some horse-drawn implements from days gone by. These kinds of lawn accessories are more common in rural areas, but that's not the only place you'll find them.

More "natural" ornamental decorations often include a large piece of driftwood, especially a stump from a river or lake bank. Sea shells or a carved wooden life-like animal (chain saw art for example)--maybe even a totem pole--are brought back from a vacation and frequently put on display.

When building on a wooded lot sometimes stumps or fallen logs are left to retain a natural element. This is considerably more likely with a custom home built where the owner buys a lot and hires a builder.

A clump of stumps, a fallen log, or a rocky ledge or a huge boulder are often left with intent to create a naturalized area by adding flowering perennials, maybe some azaleas or blueberry, currant or gooseberry bushes.

Planting a new tree or several shrubs in proximity to these natural beginnings can really restore that woody look before the lot was cleared to build. Usually some good soil aids in planting these features. Dressing with mulch and watering often the first year can be all that's needed to complete the picture.

For those who would love to have that wooded lot with stumps, but have a new home with a bare lot, let's discuss what may be possible.

A large boulder, or a grouping of them, may be brought in and dumped then placed with a Bobcat or backhoe.

Smaller rocks can be placed by hand and added to a raised bed or set to be the border for a bed. Even a stump or a section of unsplit firewood can be "planted" to look like a tree has just been cut. A few trouble-free hosta, iris or black-eyed-susans can be planted to give the "established look" or sense of belonging.

Taking this concept on to a more complete naturalization of one's landscape, the creative homeowner or landscaper can create a meandering mountain stream or a trickling brook to run through these other natural looking elements. If water is not your choice, then maybe a little intimate spot with stones for seating? Or some comfortable outdoor chairs or benches that will mesh with the scenery.

Maybe a sunken garden or a "council circle" with a firepit in the middle would be your preference. There

should be a destination, a "go-to" spot among the new "natural" landscape.

Certainly, there are everything from gazing balls to wind chimes and birdbaths and wild life feeders that may be added to the yard. This article is not meant to put down any of these popular objects. But I set about to get your imagination geared to dreaming of what could be done should you find the concept

fascinating enough to want to "naturalize" your home.

If you stayed with me to the end, then I bet you have some of these natural elements already at your place. Or, you're already dreaming of naturalizing your place a bit.

The author is a landscaper specializing in water gardens.

Contact Max via www.rockcastles.net



SCC alumnus Travis Martin while serving in Iraq in 2003. The photo was taken just months after he dropped out of SCC.

M Andrew Durant OD

- Comprehensive Eye Exams
- Contact Lenses
- Treatment of Eye Diseases
- Evening Appts. Available

116 Mini Mall Dr. • Berea
(Next to Berea Optical)

859-985-0078



Replacement Windows

Any Size \$189 Installed
White Vinyl Double Hung Insulated
COMPARE AT \$600
GOOD HOUSEKEEPING
BBB A+ Rating

Max size 4 ft. x 6 ft. *Ask for details
"Guaranteed Lowest Pricing!"
Local Owner, J.J. Hart

FREE In-Home Estimate
606-258-1774 • 1-800-353-4313
142 American Greeting Rd., Corbin • WindowWorldInc.com

Central Body Service

has teamed with
Haddix Custom Detailing to
offer another great service.

Basic hand wash to a full detail that is guaranteed to make your vehicle look great!
Free pickup and delivery

Stop by Central Body Service or give us a call today to make an appointment.
606-256-4210 or 606-308-1490

For the best deals in town, stop in and see Tommy Gooch



Near New Autos II

Visit our second location at
N. Broadway & Chestnut St.
Berea, KY

www.nearnewauto.com

859-986-0008

2012 Mayhaven Farm NK SEED DAYS

at Mayhaven Farm, Ottenheim Road
U.S. 27 south of Stanford, drive 7 miles, turn left onto Ky. Hwy. 643, go 2 miles - - watch for signs

Thursday, Friday & Saturday
February 9, 10 and 11
9 a.m. - 5 p.m.

SEED DAYS ONLY DISCOUNTS



SAVE BIG - 3 DAYS ONLY

Round-up ready corn.....save \$30/bag
Alfalfa varieties.....save \$25/bag
Certified Kenland Red Clover.....save \$10/bag

Special pricing on Certified Ladino Clover,
Round-Up Ready Alfalfa, Kentucky 32 Fescue

For more information call:
Jim May
606-365-9607
Cell: 606-669-1651
SYNGENTA SEEDS



For The Way You Farm™

Redrawn legislative boundaries thrown out by Circuit Court

It's back to the drawing board for candidates for the State House of Representatives after Franklin Circuit Judge Phillip Shepherd tossed out boundaries that lawmakers approved in House Bill 1 and Gov. Steve Beshear signed into law last month.

The ruling came Tuesday after House Republicans and State Sen. Kathy Stein of Lexington challenged the constitutionality of House Bill 1.

Under Shepherd's ruling the "elections for House and Senate shall be conducted with the legislative district

boundaries in effect immediately prior to the enactment of House Bill 1 for both the House of Representatives and the Senate." Shepherd also extended the filing deadline for legislative candidates to 4 p.m. Friday, which gives legislative leaders time to decide whether to appeal to the Kentucky Supreme Court.

The ruling said HB 1 is unconstitutional because it allows some districts to vary by more than 5 percent from the ideal population size and divides more counties into separate legislative districts than necessary.



Students in Linda Clontz and Marian Cable's classrooms performed for the patients at the Rockcastle Regional Hospital during Christmas. The students also visited and sang at the Wane Stewart Adult Daycare.

Blood drive set for Feb. 13

A blood drive will be held at Mt. Vernon Elementary School Monday, Feb. 13th from 2:30 to 7 p.m. in the cafeteria.

Those wishing to donate can call 1-800-775-2522 or visit www.kybloodcenter.org for blood drive and donor center details.

"Forum"

(Cont. from front)

"An agreement has not yet been reached, but we will not vote on anything that won't keep Rockcastle in the 5th and 34th districts," Ford said.

Both Ford and Carpenter are pleased with the new proposals in the house and senate.

"We are confident Rockcastle will stay in the 5th and 34th districts," Carpenter said.

Another issue brought up at the forum was the drug problem still present in our county.

Michael Sheliga of Rockcastle County believes there is not enough being done to keep drugs off the streets. "If we want to see changes we need to get the judges to hold them in jail longer," Sheliga said.

"Once you catch them and take them to jail, they are right back out in four hours," he added.

Claretta Hodges, Mt. Vernon, concurred saying drugs are not only in our streets but in our jail as well.

"Parents tell me their kids go into jail sober and come out of jail high," Hodges said.

Ford and Carpenter both agreed more could be done in Frankfort to fight the battle against drugs. They assured the crowd the issue of drug abuse is still of high importance in the state legislature.

House bill 4, would expand the reach of the Kentucky All-Schedule Prescription Electronic Reporting (KASPER), a system used to track controlled substance prescriptions dispensed within Kentucky.

The new bill would require all prescription providers to register and use the system in hopes of preventing doctors from giving out unnecessary prescriptions.

"Everyone understands we have a drug epidemic from meth to pill addiction," Carpenter said. "I like the idea of all doctors having to comply with drugs by being registered through KASPER."

Brodhead mayor, Walter Cash brought up the issue of no caution lights or turning lanes on the new Hwy. 150 at the Mareburg and Hwy. 70 intersections.

Ford told the crowd that he has already approached engineer Steve Waddle with the Kentucky Transportation Cabinet about it and they have been down there looking it over.

Cash specifically talked about the intersection at Hwy. 70 and how he has had many people tell him how dangerous it has been for them traveling through the area.

Ford said the Dept. of Transportation had given him no timeline but that turning lanes and caution lights are in the works.

Tuesday night, Ford told the *Signal* that funds had now been allocated for the turn lanes on the new Hwy. 150.

Holly Hopkins, Executive Director, Rockcastle County Industrial Development reported that two more companies had shown an interest in locating in the industrial park but that their names could not be disclosed at this time.

Many of those in attendance were unhappy with the county's job growth compared to the amount of costs that has gone into building the industrial park.

County Judge/Executive Buzz Carloftis, said the fact that "we have someone recruiting for industry is a step ahead of what we used to be."

"Without this industrial park we wouldn't have an opportunity," Carloftis said. "If we are going to have anything, we need resources."

"Meth"

(Cont. from front)

called "MethCheck" to discover the four men purchasing pseudoephedrine, the main ingredient in making meth.

Police responded to the home and found other components necessary for making meth, including the pseudoephedrine they had purchased earlier.

Shawn Haight was also charged with two counts of possession of Piperazines, promoting contraband 1st

offense, tampering with physical evidence and drug paraphernalia.

Lear was released on an unsecured bond while the other three remain lodged in the Rockcastle County Detention Center.

"Sale"

(Cont. from front)

for our community," he said.

There will be two sales on the 24th, one of the machinery and equipment at 1 p.m. and the property, including improvements, will be sold at 2 p.m. on the courthouse steps.

"Wet/Dry"

(Cont. from front)

though Supt. Hammond said the school system would work with us, even to the closure of schools for a day."

Another factor, according to Carloftis, was that Kentuckiana Election Service, the company that sets up and oversees the new voting machines, had requested the date be set no later than April 3rd in order for them to do the necessary 'cleaning' of the machines and accompanying records for the May primary.

The judge said he settled on the March 31st date after reviewing the limited number of possible dates and recognizing the county's obligation to cause as little disruption as possible to other agencies.

On the ballot, voters will be asked to vote yes or no to the question "Are you in favor of the sale of alcohol in Rockcastle County, Kentucky."

Should the measure pass, restaurants which can seat 50 patrons, will be allowed to sell beer and wine, after certification by the Alcohol Beverage Control (ABC). Also, any grocery store or convenience store will be permitted to sell beer.

Package liquor stores will also be allowed, based on the county's population. Speculation is that Rockcastle would qualify for four stores. A license to operate a package store is granted by the ABC following an involved application process.

A spirited opposition to the issue is expected to be mounted and began this week with a Letter to the Editor from a local minister quoting statistics which point to increased crime and increased costs to taxpayers should the issue be approved.

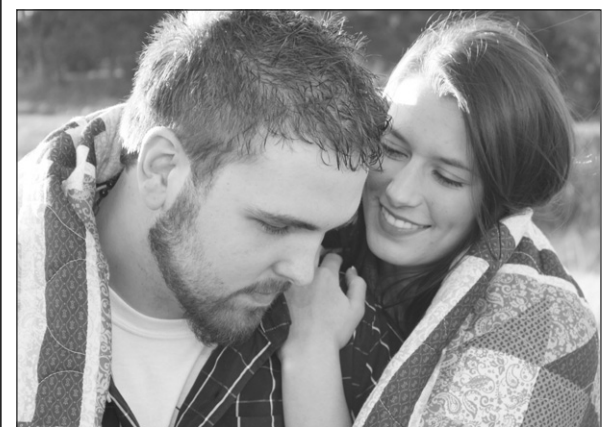

Caudill - Thacker

Steve and Marsha Caudill of Brodhead are proud to announce the engagement of their daughter, Katie, to Derek Thacker, son of Greg and Angela Thacker of Berea. The couple is planning a July 2014 wedding.



Roark - Allen

LeAnn Roark and Nathan Allen announce their forthcoming marriage on Saturday, February 11th at 11:00 a.m. The wedding will take place at Lighthouse Baptist Church on Gabbardtown Road in Berea, Ky. The reception will follow after the ceremony. All family and friends are invited to attend.

25th Wedding Anniversary

Please join us in wishing a Happy Silver Anniversary to Ed and Gayle (Kvinds) Lile of Mt Vernon next week.

The couple married on Valentine's Day 1987 at their home in Louisville, surrounded by an intimate group of family and friends.

They have resided in Rockcastle County since 1989 and Ed is Captain on the Livingston Volunteer Fire Department.

25 years later, their love, caring and respect for each other is as visible today as it was on their wedding day. We wish you many more years of happiness!

Thinking of you and wishing we could be there with you on your special day.

Love your children and grandchildren,
Scott (Mary Beth) and Andrea (Wayne)
Gena, Katie and Lauren

For the best deals in town, stop in and see Tommy Gooch



Near New Autos II

Visit our second location at N. Broadway & Chestnut St. Berea, KY

www.nearnewauto.com

859-986-0008



Happy 13th Birthday Heaven! You Are Now A 'Mean'-Ager! Mom, Dad, and Harley Love You!

Baby Farms Baby Farms Baby Farms

Pulaski County

- 3.4 acres with a barn on nice rolling land. Priced at \$27,900.
- 6.1 acres with nice woods. Building spot is already cleared in the woods. Priced at \$34,900.
- 5 approved building lots that have approved soil site evaluations located on Hwy. 934. 9.2 acres priced at \$59,000.
- 4.7 acres of open field with great mountain views that are breathtaking. Priced at \$29,500.

Special Terms Available! Call Today!!!
DGSCHELL
1-877-331-4888
DGSCHELL.COM

Buying or looking to relocate doublewide? We have several baby farms where cost of septic system & water meter can be included in financing package.

CUPCAKES FOR CAMP

Treat your friends or loved ones with something different for Valentines Day!

Cupcakes beautifully decorated, wrapped and ready for delivery... Orders must be placed by February 10th.



All proceeds will benefit Kentucky Christian Assembly Camp
For more information call 859-582-3625

Order Form

Person Ordering _____
Cupcakes For _____
Message _____
Pickup _____ or Deliver to _____
Phone Number _____
Please Check One
____ 1/2 Dozen for \$7.00 ____ One Dozen for \$10.00
____ Baker's Dozen on Cupcake Stand for \$25.00

Please enclose payment with order and mail to Cupcakes for Camp • PO Box 185 • Mt. Vernon, KY 40456

Lady Rockets beat North Laurel and Bryan Station

Behind a big first quarter from juniors Michaela Hunter and Alexis Chasteen, the Lady Rockets notched their 10th win of the season last Friday night against the North Laurel Lady Jaguars 62-40.

Hunter poured in 10 of her 17 team high points in the first quarter, added a steal and two assists and Chasteen got 6 points, two steals and four rebounds to help their team to a 22-7 first quarter lead.

Kadi Cobb camped out at the free throw line during the game, sinking 7 of 12 possible and added three baskets in between to score 13 points in the game. Cobb also accounted for three steals.

The Rockets were ahead 30-19 at the half and 45-27 at the third quarter stop. Coach Chrysti Noble was able to clear her bench in the fourth quarter and eight Rockets scored in the game.

Besides Hunter's 17 and Cobb's 13 points; Emily Miller got 11 points; Chasteen had a total of 10 points; Kayla Reynolds and Mahayla Saylor scored 4 each; Alaina Coguer got 2 points and Katie Cowan 1.

The Rockets were still without the services of injured starter Sara Adams.

Lady Rockets 50 Bryan Station 44

Tuesday night, the Lady Rockets traveled to Bryan Station to pick up their 11th win on the season by defeating the Bryan Station Lady Defenders 50-44.

The Rockets were down 27 to 25 at the half but fought back in the third, outscoring the Lady Defenders 16-7.

Hunter led the scoring for her team with 16 points Chasteen got 8; Cobb 7; Reynolds 5; Miller 4; Cowan and Coguer 3 each and Sara Adams, who returned to the line-up after missing several games due to an ankle injury, scored 2 points.

The Lady Rockets will host Southwestern this Friday night in the first game of a doubleheader with the Rockets who will play Corbin. They will travel to McCreary Central for a game Monday, Feb. 13th and finish their season by hosting South Laurel on Friday night, Feb. 17th.

Rockets lose to Anderson; beat Garrard Co. in OTs

It took some heroics by senior Cody Noe and junior Ashton Arvin, but the Rockets got their 6th win of the season Tuesday night with a double overtime victory over the Garrard County Golden Lions (10-16).

The Rockets led 1-0 but then trailed the entire game but stayed close and a lay-up by Arvin put the Rockets into the first overtime.

Both teams only scored two points in the first overtime with Noe's basket giving the Rockets their second lead of the game. The Golden Lions got their basket to put the game into the second overtime and Arvin came through with a lay up with two seconds to go to win the game for the Rockets.

Arvin led his team in scoring with 25; Noe got 21;

Corey McPhetridge 11; Ben Allen 10 and John Curtis Wilson 5.

Rockets 43 Anderson 59

Despite a good first quarter which saw the Rockets (5-15) outscore the Anderson County Bearcats (15-6) 16-13, the Rockets fell behind the next three quarters and were defeated 59-43 last Friday night.

Scoring for the Rockets McPhetridge with 9 points; Arvin and Allen each got 8; Noe 7; Wilson 5; Josh Mason 4 and Jadon Brock 2.

The Rockets will host Corbin this Friday night in the second game of a doubleheader with the girls, will then host Whitley Co. Tuesday night, the 14th and will end their regular season play at South Laurel on Thursday night, the 16th.



Senior Rocket football players Steve Thomason, Clark Rowe and Nick Thomason signed to play football for the Union College Bulldogs in Barbourville on Tuesday at the Rockcastle Co. High School. Pictured front row from left are Steve Thomason, Clark Rowe and Nick Thomason. Shown looking on from the back row from left are Mary Thomason, Michael Thomason, Mark Thomason, Faye Thomason, Paul Thomason, Union football Assistant Coach Phil Russell, Pam Rowe, Dalton Rowe and Dylan Rowe.



Michaela Hunter #5, Alaina Coguer #20 and Emily Miller #30 trap a Lady Jaguar (and live to tell it) in action last Friday night.

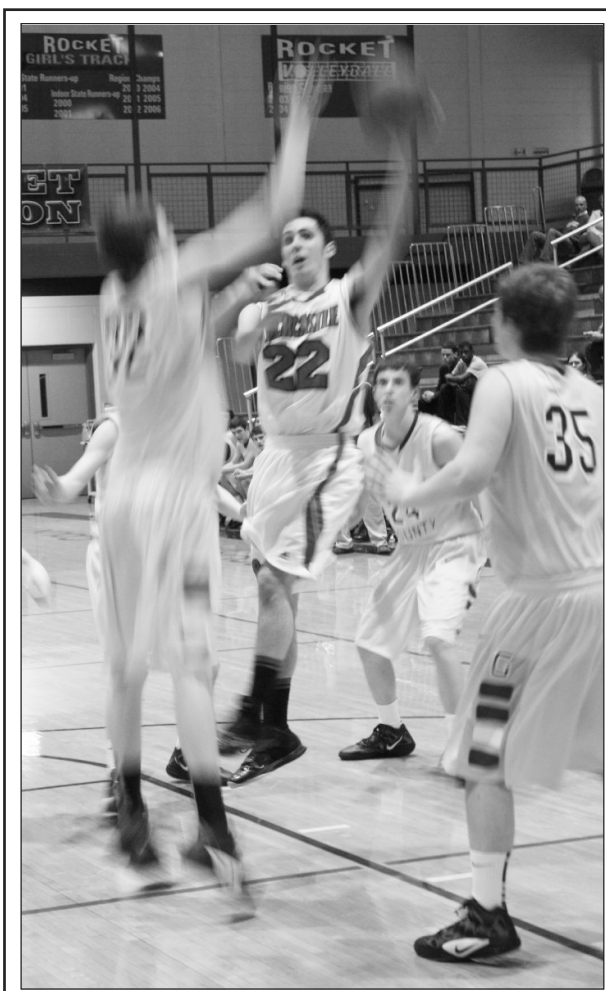

Junior Ashton Arvin glides to the basket against a Golden Lion defender Tuesday night. Arvin made two crucial lay-ups to help his team to a double overtime victory.

Perkins listed in top 300 for MLB draft

When Perfect Game USA released its list of the Top 300 Major League Baseball Draft prospects for the 2012 and 2013 drafts earlier this week, Western Kentucky University junior left-hander Tanner Perkins and sophomore right-hander Justin Hageman were among those recognized.

Perkins was listed as the No. 253rd prospect for this year's MLB First-Year Player Draft while Hageman was named the 196th rated prospect among those eligible for the 2013 draft.

Both Perkins and Hageman are expected to be 1-2 in the Hilltoppers' weekend rotation this season after each posted stellar numbers in 2011.

Perkins was named second-team All-Sun Belt Conference after finishing his second season on the Hill with a 7-4 record and a league-best 2.32 ERA. He ranked among the top 10 in the league in innings pitched (99.0), strikeouts (75), wins (7) and opponent batting average

(.243). Hageman was named the Sun Belt Conference Freshman of the Year after finishing the season with an 8-5 record. He also ranked among the top 10 in the league in ERA (3.22), wins (8), innings pitched (100.2), strikeouts (85) and opponent batting average (.256). Hageman threw his second complete game of the year against FAU, his eighth win of the year, on his way to becoming WKU's winningest freshman pitcher.

WKU begins its 2012 season Feb. 17 when it hosts Toledo for a three-game weekend series at Nick Denes Field.



Tanner Perkins



Senior Cody Noe goes up for a rebound in action Tuesday night at home against Garrard County. Noe had 21 points in his team's double overtime win.



Sophomore Kayla Reynolds puts the "D" on a Lady Jaguar in the Lady Rockets 62-40 win over North Laurel last Friday night.



Lindsey Wilson College Cheerleader Joanie Alexander of Brodhead, had to cheer against her family this past Saturday as the Lindsey Wilson Blue Raiders played the University of the Cumberland Patriots, Joanie who is an LWC cheerleader, watched her twin sister, Jackie, play for the University of the Cumberland.

Rockcastle County Little League T-ball & Baseball Sign-Ups



Every Saturday during the month of February at Mt. Vernon Elementary Gym from 9 am - 1 pm



Forms & entry fee may also be mailed to:

Rockcastle County Little League
P.O. box 617 Brodhead, Ky 40409

T-ball & Baseball for all kids ages 5-12 before May 1, 2012.

Participation Fee

Baseball: \$50.00 per child, \$40.00 for each additional sibling
T-ball: \$35.00 per child, \$30.00 for each additional sibling

Make check payable to Rockcastle County Little League. (Scholarships available - please see a Little League representative at MVES gym for a scholarship application)

Deadline for accepting applications is March 3rd

**Commonwealth of Kentucky
28th Judicial Circuit • Rockcastle Circuit Court
Civil Action No. 11-CI-00197 • Division II**

DESCRIPTION

Equipment

**VNB New York Corp.
V.
Plasticware, LLC, et al**

**Petitioner

Respondent**

NOTICE OF SALE

Pursuant to a Judgment and Order of Sale entered in this action on January 3, 2012, for the purpose of satisfying the judgment against the defendants on note 8156 in the amount of TWO MILLION FORTY-THREE THOUSAND SIX HUNDRED FIFTY-SIX and 50/100 (\$2,043,656.50) DOLLARS plus interest, late charges, costs, court costs, and attorney fees. I will offer at public auction the subject machinery and equipment located in Rockcastle County, Kentucky.

**At the Courthouse on East Main Street
Mount Vernon, Kentucky
On Friday, February 24, 2012
Beginning at the Hour of 1:00 p.m.**

Said machinery and equipment shall be sold in one lot, no individual sale of items. A listing of the machinery and equipment to be sold is attached to the end of this notice:

The machinery and equipment shall be sold on the following terms & conditions:

A. The subject machinery and equipment shall be sold **as is** for cash or upon credit of 30 days with the purchaser required to pay a minimum of twenty-five (25%) percent of the purchase price in cash on the date of the sale and to secure the balance with a bond bearing interest at the rate of twelve (12%) percent per annum with a bond approved by the Special Master Commissioner. The bond shall have the force and effect of a judgment and shall be and remain a lien upon the property sold as additional surety for the payment of the purchase price.

B. Unpaid taxes or liens of record at the time of entry of judgment shall be paid out of the proceeds of sale.

C. The purchaser shall pay the 2012 personal Local, County, State and School taxes on the property.

D. Full satisfaction of the Petitioner's judgment shall be paid from the proceeds of the sale.

E. The purchaser shall have possession of the machinery and equipment upon compliance with the terms of sale.

F. Upon confirmation of the judicial sale, the parties' liens on the subject machinery and equipment shall be extinguished by operation of law and the Special Master Commissioner shall have the authority to release the parties' liens.

**William D. Gregory
Special Master Commissioner
Rockcastle Circuit Court**

See Machinery and Equipment Listing on the following pages.

DESCRIPTION

Equipment

Extruder sheet line, 1986 OMV/Cincinnati Milacron EXD120, s/n 00395, 120mm, 35:1
w/ 3 roll sheet stack calendar roll & sheet die
w/ sheet granulator, Nelmor, model & s/n not found, 50HP, w/ blower
w/ (6) Advantage closed loop temperature control units: 1997 SK-1035-41C1 s/n 30814; 1997 SK-1035-41C1 s/n 30810; 2000 HE 1075-41C1 s/n not accessible; 2005 SK-1075-HEZ-41D1 s/n 92947; 2006 SK-1075-HEZ-41D1 s/n 100415; LE series, plate not accessible
w/ thermoformer, 1983 OMV E35-2
w/ robotic system, consisting of: (1) 1999 Fanuc LRMate 100i F-42739, type A058-1134-B051, s/n R99634529; (1) 1999 Fanuc LRMate 100i F-42740, type A058-1134-B051, s/n R99634530; (1) LRMate 200i, plate not found
w/ (9) sections power roller conveyor on single base, w/ casters
w/ (9) sections power roller conveyor on single base, w/ casters
w/ Dynisco gear pump
w/ automatic bowl bagger, 2000 Rennco CCL s/n 3555-0, w/ seal filmthreader SFT 101
w/ 4 component blender, Walton Stout, w/ vacuum conveyor system, w/ hopper, w/ 4' cyclone, w/ 4 bag filter
w/ tooling, (G)

Extruder sheet line, 1988 OMV/Cincinnati Milacron EXD-120, s/n 00455, 120mm, 35:1
w/ 3 roll sheet stack calendar roll & sheet die
w/ sheet granulator, Nelmor, model & s/n not found, 75 HP, w/ blower
w/ (5) Advantage closed loop temperature control units: 2000 SK-1075-41C1 s/n 70673; 2005 SK-1075HEZ-41D1 s/n 92948; 2005 SK-1075HEZ-41D1 s/n 92946; 2008 SK-1075HEP-41D1 s/n 108399; 2009 SK-1075HEP-41D1 s/n 111991
w/ (1) closed loop temperature control unit, 2005 Temptek Veteran VT-275-LX s/n 91507
w/ thermoformer, 1988 OMV E35-2, s/n 00456
w/ Dynisco gear pump
w/ automatic bowl bagger, 2010, DJS VB40 SLH, s/n VB40SL4345, w/ left hand overhead placement unit, 51.75" & side infeed conveyor, 24" x 10' belt
w/ 4 component blender, Walton Stout, w/ vacuum conveyor system, w/ hopper, w/ 4 bag filter
w/ tooling, (G)

DESCRIPTION

Equipment

Extruder sheet line, 1988 OMV/Cincinnati Milacron EXD-120, s/n not found, 120mm
w/ 3 roll sheet stack calendar roll & sheet die
w/ sheet granulator, 1989 Nelmor G1436MB, s/n 890728788, 50 HP, w/ blower
w/ (5) Advantage closed loop temperature control units: 1998 SK-1075-41C1 s/n 37850; 2000 SK-1075-41C1 s/n 52000; 2000 SK-1075-41C1 s/n 52001; 2000 SK-1075-41C1 s/n 50750; 2008 SK-1075HEP-41D1 s/n 108402
w/ (1) closed loop temperature control unit, 2005 Temptek Veteran VT-275-LX s/n 91506
w/ thermoformer, OMV E35. s/n 4435A01/88-2
w/ Dynisco gear pump
w/ automatic bowl bagger, 2010, DJS VB40 SLH, s/n VB40SL4343, w/ left hand overhead placement unit, 51.75" & side infeed conveyor, 24" x 10' belt & lift bin

w/ 4 component blender, Walton Stout, w/ vacuum conveyor system, w/ hopper, w/ 3' cyclone, w/ 2 bag filter
w/ tooling, (G-F)

Extruder sheet line, 1989 Davis Standard 45IN45T, s/n K9443, 4.5", 35:1
w/ 3 roll sheet stack calendar roll & sheet die
w/ sheet granulator, 2004 Cumberland 56-T s/n 209350-04002, 20HP, w/ blower
w/ (6) Advantage closed loop temperature control units: 1999 SK-1035-41C1 s/n 49067; 2000 SK-1075-41C1 s/n 50746; 2001 SK-10100-41C1 s/n 74441; 2009 SK-1075HEP-41D1 s/n 111992; 2009 SK-1075HEP-41D1 s/n 111992; HE series unit, plate not accessible
w/ thermoformer, Brown C3030, s/n 11698
w/ trim press, Brown T-130, s/n 11699
w/ Dynisco gear pump
w/ 4 component blender, Walton Stout, w/ vacuum conveyor system, w/ hopper, w/ 4' cyclone, w/ bag filter
w/ tooling, (G)

Extruder sheet line, 1989 OMV/Cincinnati Milacron D120, s/n not found, 120mm
w/ 3 roll sheet stack calendar roll & sheet die
w/ sheet granulator, 1988 Nelmor, model not found, s/n 880826195, 50 HP, w/ blower
w/ (6) Advantage closed loop temperature control units: 1998 SK-1075-41C1 s/n 36550; 1999 SK-1035-41C1 s/n 49066; 2000 SK-1075-41C1 s/n 50751; 2005 SK-1075HEZ-41D1 s/n 92945; 2005 SK-1075HEZ-41D1 s/n 93131; 2006 SK-1075HEZ-41D1 s/n 98953
w/ thermoformer, OMV E-35 s/n 4435A01/89-1
w/ robotic system, consisting of: (1) 2000 Fanuc LRMate 100i F-47008, type A058-1134-B051, s/n R00834165; (1) 2000 Fanuc LRMate 100i type A058-1134-B051, s/n not found; (1) 2000 LRMate 200i F46419, type A058-1135-B001, s/n R00613840

w/ (9) sections power roller conveyor on single base, w/ casters
w/ (9) sections power roller conveyor on single base, w/ casters
w/ Dynisco gear pump
w/ automatic bowl bagger, 2000 Rennco CCL s/n 3556-0, w/ seal filmthreader SFT 101
w/ 4 component blender, Maguire, w/ vacuum conveyor system, w/ hopper, w/ 5' cyclone, w/ bag filter
w/ tooling, (G)

Extruder sheet line, 1990 OMV/Cincinnati Milacron D120i, s/n 4435A01/90-1, 35:01:00
w/ 3 roll sheet stack calendar roll & sheet die
w/ sheet granulator, Nelmor, model & s/n not found, 75 HP, w/ blower
w/ (6) Advantage closed loop temperature control units: 1997 SK-1075-41C1 s/n 29611; 1997 SK-1035-41C1 s/n 30820; 2000 SK-1075-41C1 s/n 50752; 2008 SK-1075HEP-41D1 s/n 108400; 2008 SK-1075HEP-41D1 s/n 108401; 2009 SK-1075HEP-41D1 s/n 111916
w/ thermoformer, OMV E35, s/n not found
w/ robotic system, consisting of: (1) 2000 Fanuc LRMate 100i F-47355, type A058-1134-B051, s/n R00834193; (1) 2000 Fanuc LRMate 100i F-46903, type A058-1134-B051, s/n R00834193; (1) 2000 LRMate 200i F46417, type A058-1135-B001, s/n R00613838
w/ (6) sections power roller conveyor, Hytrol
w/ Dynisco gear pump
w/ automatic bowl bagger, 2000 Rennco CCL s/n not found w/ seal filmthreader SFT 101, s/n 3RU824M3885GS
w/ 4 component blender, Maguire, w/ vacuum conveyor system, w/ hopper, w/ 5' cyclone, w/ bag filter
w/ tooling, (G-F)

DESCRIPTION

Equipment

Extruder sheet line, 2008 Sunwell Global REX150-42PP, type EX3-640-SWV01, s/n 5WM0249, 1 ton/hr capacity
w/ cooling unit, 2008 Harbor Precise Industries/Aircon HA-900AF2, s/n AC-039726
w/ 3 roll sheet stack calendar roll & sheet die
w/ cooling unit, 2008 Harbor Precise Industries/Aircon HA-400A, s/n AC-038876
w/ thermoformer, 2008 Thermoforming Systems 3.0LF, s/n 1116
w/ trim press, 2008 Thermoforming Systems 3.TP, s/n 1116
w/ sheet granulator, Cumberland, model & s/n not accessible, approximately 25 HP, w/ blower
w/ (3) Advantage closed loop temperature control units: 2008 SK-1035VE-ULSSR s/n 108706; 2010 SK-10175HE-41E1 s/n 114754; 2010 SK-1075HEP-41D1 s/n 114573
w/ Servo Counter/automatic bowl bagging system, 2010, DJS VB40, s/n VB404352
w/ laser counter w/ lid handling components w/ rear discharge conveyor & lift bin, right hand unit
w/ 4 component blender, Conair, w/ vacuum conveyor system, w/ large hopper, w/ 4' cyclone, w/ 3 bag filter
w/ tooling, (G)

Extruder sheet line, Welex model & s/n not found, 6", 30:1, w/ 400HP drive
w/ sheet granulator, 2009 Tria S.P.A. TR 90-42, s/n 33212119, 55HP, w/blower
w/ thermoformer, 2009 TLS FT3500, s/n 1125
w/ pickup stacker, 2009, Mould & Matic, XL 70°, s/n 0821277-1
w/ automatic bowl bagger, 2010, DJS VB40SLH, s/n VB40SL4353, w/ stacker SC6012, w/ LH conveyor
w/ 4 component blender, AEC BD 4000-4, s/n 40L0148, w/ vacuum conveyor system, w/ large hopper, w/ 5' cyclone
w/ tooling (G)
Note: System has no calendar roll & sheet die. Extruder in process of rebuild.

Injection molding machine, 350 ton, 1985 Improved/Newbury 350-F70, s/n P-0441, monotoggle, electric/hydraulic, 2" screw
w/ 4 component blender, 1 loader, 2000 Maguire
w/ outfeed power belt conveyor, 18" x 20'
w/ outfeed power belt conveyor, 18" x 31'
w/ tooling, (F)

Injection molding machine, 350 ton, 1986 Newbury M37350, s/n 67489, monotoggle, electric/hydraulic, 2" screw
w/ 4 component blender, 1 loader, 2000 Maguire
w/ vacuum conveyor system, w/ 4' cyclone, bag filter & hopper
w/ outfeed power belt conveyor, 18" x 20'
w/ tooling, (F)

DESCRIPTION

Equipment

Injection molding machine, 350 ton, 1986 Newbury M37350, s/n 77504, toggle, electric, 2" screw
Incline power belt conveyor, Hytrol, 6" x 6', (G)
w/ tooling, (SL)

Injection molding machine, 350 ton, 1985 Improved/Newbury 350-F70, s/n P-0442, toggle, electric/hydraulic, 2" screw
w/ 4 component blender, 1 loader, 2000 Maguire
w/ turntable accumulator, 42"
w/ tooling, (SL)

Injection molding machine, 550 ton, 1990 Newbury H60-550 FS, s/n 8-8351-90, electric toggle
w/ modular temperature control, Athena MFL-0-D-32, s/n 0113-72631, w/ 24 modules
w/ 4 component blender, 1 loader, 2000 Maguire
w/ outfeed incline power belt conveyor, 17" x 16'
w/ outfeed incline power belt conveyor, 18" x 16'
w/ tooling, (G)

Injection molding machine, 715 ton, 2004 Husky Hylelectric 650 HL650 RS115/95, s/n 200287
w/ tooling, (G)

4 component blender, 1 loader, 2000 Maguire, (G-F)

See additional machinery and equipment on following page

Hydraulic pump, Parker Filtration 10MF-40SA-10C-1X853006, (G)

Automatic bowl bagger, 2010, DJS VB40, s/n VB40SR4393, w/ left hand overhead placement unit, w/ lift bin
w/ power belt conveyor, plastic table top chain, Modular Conveyor Components, 7.5' x 8', (G)

Various bulk plastics containment pieces, including: (2) hoppers w/ starting augers, 6' cyclone, 7' cyclone, 8' cyclone, all w/ super structures, (P-SL)

Granulator, 1998 Cumberland 37B, s/n 50510-98004, 100HP, w/ blower
w/ incline power belt conveyor, Hytrol, 24" x 30', (G)

Vacuum pump, 2010, Ktron Premier Pneumatics
w/ blower, Vac-Pac, 10 HP, 5ML, 262 CFM, order number 151225
w/ bag filter, (G)

Vacuum pump, William W. Meyer & Sons 5MVP, Type Sutor, 15HP, (F-G)

DESCRIPTION

Equipment

Sheet granulator, 56", 2000 MPG F-56HB, s/n G-834, 20HP, w/blower
w/ Conair loader, FL15
w/ 8' cyclone
w/ 4 component blender (G-F)

Sheet granulator, 1992 Cumberland 484, s/n 421000-92005, 20HP, w/blower
w/ incline power belt conveyor, 8" x 11', (G-F)

Lid printer, 1990, Van Dam 470, s/n S994663, 6 color, w/ Van Dam M470 control
w/ infeed spin bars, 5'
w/ UV curing
w/ stacker
w/ outfeed spin bars, 5', (G-F)

Lid printer, 1972, Kase KLP 4C, s/n 3036, 4 color
w/ infeed spin bars, 5', custom
w/ UV curing, Canrad Hanovia
w/ stacker
w/ outfeed spin bars, 6', custom, (F-G)

Bowl printer, 1989, Van Dam 560C-2, s/n 90.12.07.10, w/ Van Dam M560 controls,
w/ UV curing, Metal Box Engineering
w/ waterfall conveyor
w/ manual bagger, Pacemaker s/n not legible, (G-F)

Bowl printer, 1989, Van Dam 560C-2, s/n 90.12.07.11, w/ Van Dam M560 controls,
w/ UV curing, Metal Box Engineering
w/ waterfall conveyor
w/ manual bagger, Pacemaker s/n 11207, (G-F)

De-nester/Placer, 2010, w/ extended capacity feeder, w/ mounted 10" touch screen interface, w/ integral conveyor system, custom
w/ lid stacker/stainless steel bulk hopper, dual sided, custom
w/ bowl carousel, custom
w/ lid carousel, custom
w/ lid squaring, custom
w/ shrink wrap film applicators, two station, 2005, Axon EZ-2-300, s/n G-040338D
w/ heat tunnel, 2005 Axon EZ 36 BR, s/n G-040338D, (G)

DESCRIPTION

Equipment

Shrink wrap film applicator, Great Lakes Corp TS37, s/n TS37:H0179
w/ power belt conveyor, Hytrol, 18" x 15'
w/ heat tunnel, Shanklin T-7XL, s/n T-8650
w/ outfeed incline power belt conveyor, Hytrol, 18" x 11'
w/ outfeed incline power belt conveyor, 7" x 16', (G-F)

Heat tunnel, 1998, American Packaging Machinery MTD-1872, s/n 264
w/ power belt conveyor, Hytrol, 18" x 20'L, (G-F)

Heat tunnel, 1996, American Packaging Machinery MTD-1872, s/n 204
w/ power belt conveyor, Hytrol, 18" x 20'L
w/ incline power belt conveyor, 8" x 18', (P)

Turntable accumulator, 42"
w/ incline power belt conveyor, 8" x 10'
w/ stacker
w/ spin bars, 6', custom
w/ manual bagger, Pacemaker s/n 11010, (G-F)

Turntable accumulator, 42"
w/ incline power belt conveyor, 8" x 10'
w/ stacker/spinbar, 7'
w/ manual bagger, Pacemaker 11070, (G-F)

Turntable accumulator, 42"
w/ incline power belt conveyor, 8" x 14'
w/ stacker/spinbar, 7'
w/ manual bagger, Pacemaker 11011, (G-F)

Rail unloaders, consisting of:
Rail unloader #1, Conair, (2) explosion proof motors, 25HP, 3PH, (1) blower, Gardner Denver Sutorbilt, GAFMCPA, s/n U64968, w/ silencer, (1) blower, Gardner Denver Duroflow, GGDCABA, s/n U64100, w/ silencer
w/ hopper, Conair Franklin, approximately 64 cu ft, w/ 1 HP powered bottom discharge

Rail unloader #2, Conair, (2) explosion proof motors, 25HP, 3PH, (1) blower, Gardner Denver Duroflow, 4509VT, s/n 3129, w/ muffler, (1) blower, Gardner Denver Duroflow, GGDBABA, s/n U1_37, w/ muffler
w/ hopper, Conair Franklin, approximately 30 cu ft, w/ .75 HP powered bottom discharge

Rail unloader #3, Conair, (2) explosion proof motors, 25HP, 3PH, (1) blower, Gardner Denver Duroflow, GGDCAAA s/n M73477, w/ muffler, (1) blower, Gardner Denver Duroflow, GGDCAA, s/n M734778, w/ muffler
w/ hopper, Conair Franklin, approximately 82 cu ft, w/ 1 HP powered bottom discharge

(3) Conair pumps, 7.5 HP- 3PH, all model 700-022-01, s/n 4B-1881

Vacuum pumps, consisting of:
Vacuum pump #1, 2006 Transfer Bulk System BUV-680, equipment number J354-102A, s/n 2044 01/06, 30HP

Vacuum pump #2, 2006 Transfer Bulk System BUP-680, equipment number J354-104, s/n 2045 01/06, 60HP

Valve, 2006, Transfer Bulk System RV 610CI, equipment number J354-103A, s/n 2928

Cyclone, 2006 Transfer Bulk System VF-140, equipment number J-354, s/n JAN/06
w/ (2) rotary level indicators, Bin Master

Control panel, Kennedy Automation

Vacuum pump, 2006 Sullair VS20-75W, s/n 200603070038, 15-29.5 IN HG, 75 HP, skid mounted
w/ vacuum pump, 2006 Sullair VS-16 40 WC, s/n 003-V85504, 15-29.5 IN HG, 40HP, skid mounted
w/ vacuum pump, 2006 Sullair RSVS16-40W WC, s/n 003-V82145, 28/29 IN HG, 40 HP, skid mounted
w/ vacuum pump, 2006 Sullair RSVS16-40W WC, s/n 003-V82144, 28/29 IN HG, 40 HP, skid mounted, (G)

DESCRIPTION

Machine Tools

Drill press, Clausing 20/2287, s/n 529530, 150-2000 RPM, single spindle, 24" x 40" heavy duty table
w/(2) machine vises, (G)

Radial arm drill, 1984 Dar Sin DSR-750S, s/n 84477, 8" column x 30" arm, 16" W slotted table
w/8" heavy duty machine vise, (G)

Sander, combination belt/disc, 1989 Delta 52-612, s/n 89K93419, 6" belt/12" disc, (G)

H/Roll-bed press, Power Team PQ120, s/n 378526, hydraulic - 3 HP, 120 ton rated capacity, 50" W bed, vertically adjustable, (G)
NOTE: Power could not verify year of manufacture.

Milling machine, vertical, knee type, 1985 Bridgeport, 2 HP, s/n 12BR240213, 9" x 48" table w/rapid traverse
w/Heidenhain Pos-E-Touch 3-axis DRO
w/6" heavy duty machine vise, (G)

Milling machine, vertical, knee type, 1987 Seiki XL, Model 3VH, s/n 9064, 3 HP, 10" x 50" table
w/Mitutoyo 2-axis DRO
w/8" rotary table having attached 8" 3-jaw chuck, (G)

Lathe, Clausing Colchester 16", s/n 6/005/29814, 16" swing x 50" between centers, w/10" 3-jaw chuck, tool holder & splash guard, 1 1/4" spindle hole, (G)

Surface grinder, 1967 Brown & Sharpe 618 Valumaster, s/n 523-6181-4022, 6" x 18" electromagnetic chuck, w/DRO, (G)

Band saw, horizontal, 1988 DoAll C-916A, s/n 466-88185, 9" x 16" capacity
w/roller conveyor, 5' L, (G-F)

Band saw, vertical, 1980 DoAll 2013-2, s/n 396-80177, 20" throat, w/26" x 26" table, (G-F)

Band saw, horizontal, 2001 Central Machinery T-34272, s/n 082127, 6" x 12" capacity, (G-F)

Band saw, vertical, Enco 360, s/n 36943, 14" throat, metal cutting, w/blade welder, (G-F)

Arbor press, Jet No. 5, s/n not found, w/stand, (G-F)

Machine Tools

Dry blast cabinet, Trinco 48x49L/C00RC, s/n 48284, 48" x 48" x 30" H O.D.
w/dust collector cabinet, (G)

(3) Bench grinders - 6"/8", (G-F)
(2) Bench top 2" belt grinders, (F-G)

(1) Drill press, single spindle, Chicago 12 speed, 5/8" chuck, bench top, (G-F)
(1) Drill press, single spindle, 16 speed, 5/8" chuck, (G-F)

(1) 8" Rotary table, (G-F)
(1) 10" Rotary table, (G-F)
(1) 6" 3-Jaw chuck w/swivel base, (G)

Other Machines

Power sweeper, riding type, 1994 Tennant 215E, s/n 215-4889, electric, w/charger
sheet metal - good/fair, tires - good/fair, seat - fair/good
hour meter - 1091, (G-F)

Steam cleaner/pressure washer, 1995 Landa OHW3-11021D, s/n P0695-6372, (G)

Torpedo kerosene heater, Dura-Heat 170,000 BTU, (G)

Hydraulic pump, Hytorc SST-10, (G-F)

Twin cartridge hydraulic fluid filter, portable, Parker 10MF-40SA-10C-1, (G-F)

Dust collector, (F)

Shop fan - (11) column mount & (5) pedestal, (G-F)

Double diaphragm pump, (G-F)

Welding

Welding power source/stick welder, 1994 Miller CP300, s/n KE550879, 300 amp
w/(1) wire feeder, Miller S-60
w/argon gage, mig gun, leads & cart, (G-F)

Arc (stick) welder, 1977 Miller 250 AC/DC, s/n HH085662
w/leads & cart, (F-P)

Arc (stick) welder, 1985 Miller Dialarc HF, s/n JF923058
w/leads & cart
w/Miller spot weld timer & treadle, (G-F)

Plasma cutting system, 1993 Thermal Dynamics Pak Master 50, s/n Y31722A186401E, w/leads & cart, (G)

Oxyacetylene torch, gages, hose & cart set, (G-F)

(2) Welding table, 48" x 96", w/1" plate top, (G)

(1) Welding table, 48" x 96", w/1" plate top and 6" heavy duty swivel vise, (G-F)

(1) Welding table, 48" x 72", w/1" plate top and 4" heavy duty swivel vise, (G-F)

(1) Welding table, 48" x 96", w/1/2" plate top & 4" heavy duty swivel vise, (G-F)

See more machinery and equipment on following page

Air Compressor/Dryers

(1) Air compressor, 1997 Sullair LS20S-150LACAC, s/n 003-108548, 150 HP - 3 PH rotary screw, enclosed, (G)
NOTE: Hour meter not determined - power off.
(1) Dryer, 1996 Ingersoll-Rand DXR1000, s/n 96JDXR4713, (G-F)
(1) Receiver tank, (F)

Air compressor, 1998 Gardner Denver EAU99G, s/n S012702, 250 HP - 3 PH rotary screw, air cooled, (no enclosure), (G)
NOTE: Hour meter not determined - power off/unit disconnected.

Air compressor, 1998 Gardner Denver EAU99G, s/n S035909, 250 HP - 3 PH rotary screw, air cooled, (no enclosure), (G)
NOTE: Hour meter not determined - power off/unit disconnected.

Air compressor, 2000 Ingersoll-Rand SSR-HPE450-2S, s/n EE2039U00305, 450 HP - 3 PH rotary screw, enclosed, (G)
NOTE: Hour meter not determined - power off/unit disconnected.
NOTE: This very large unit creates a narrow niche market and costly removal. Value at absolute auction could vary dramatically up or down.

Air compressor, Leroi Comp Air WM300SS, s/n 4501X12, 300 HP - 3 PH rotary screw, enclosed, (G)
NOTE: Hour meter not determined - power off/unit disconnected.
NOTE: Leroi sold to Comp Air and their offices have been moved several times. New employees could not help determine year of manufacture.

Air compressor, 1989 Sullair 25L-200ACACKT, s/n 003-84860, 200 HP - 3 PH rotary screw, hour meter - 44,090, enclosed, (G-F)
NOTE: Unit disconnected.

Air dryer, 1998 Arrow Pneumatics 3518-4, s/n VC194, 1200 SCFM, (G)

Receiver tank, (G-F)

Air compressor, portable, electric, Sears 6 HP - 33 gallon, 150 PSI, (G)

Material Handling

Fork truck, 1999 Mitsubishi FGC15K, s/n AF-81C-00158, LP, cushion, 3 stage w/fork positioners, 2280 lb. capacity
sheet metal - good/fair, tires - fair, seat - fair/poor
hour meter - 16281, (G-F)

Fork truck, 1999 Mitsubishi FGC15K, s/n AF-81C-00154, LP, cushion, 3 stage w/fork positioners, 2280 lb. capacity
sheet metal - good/fair, tires - fair/poor, seat - fair/poor
hour meter - 12536, (F)

Fork truck, 1999 Mitsubishi FGC15K, s/n AF-81C-00157, LP, cushion, 3 stage w/fork positioners, 2280 lb. capacity
sheet metal - good/fair, tires - fair, seat - fair/poor
hour meter - 15036, (F)

Fork truck, 1999 Mitsubishi FGC15K, s/n AF-81C-00159, LP, cushion, 3 stage w/fork positioners, 2280 lb. capacity
sheet metal - good/fair, tires - fair/good, seat - fair
hour meter - 14270, (G-F)

Fork truck, 1999 Mitsubishi FGC15K, s/n AF-81C-00160, LP, cushion, 3 stage w/fork positioners, 2280 lb. capacity
sheet metal - good/fair, tires - fair/good, seat - fair
hour meter - 12275, (F-P)
NOTE: Unit in process of repair - partially disassembled. Cost of repair unknown.

Fork truck, 1997 Yale GL30AFNUAE082, s/n A809N03680U, LP, cushion, 3 stage w/fork positioners, 3000 lb. capacity
sheet metal - good/fair, tires - fair, seat - good
hour meter - 15436, (G-F)

Fork truck, 1997 Yale GL30AFNUAE082, s/n A809N03681U, LP, cushion, 3 stage w/rotating roll clamp, 3000 lb. capacity
sheet metal - good/fair, tires - fair/poor, seat - poor
hour meter - 10567, (F-P)
NOTE: Unit in process of repair - partially disassembled. Cost of repair unknown.

Fork truck, 1994 Nissan 80/KCUGH02F35PV, s/n KCUGH02P901003, LP, cushion, 3 stage w/side shift, 6700 lb. capacity
sheet metal - good/fair, tires - fair, seat - good
hour meter - 4014, (F-G)

Material Handling

Fork truck, 1999 Hyster S60XM s/n D187V16243W, LP, cushion, 3 stage w/side shift, 5200 lb. capacity
sheet metal - good/fair, tires - fair/poor, seat - good
hour meter - 1504, (G-F)

Fork truck, 1996 Komatsu 45/FG45T-6, s/n 41579A, LP, dual front pneumatic, 3 stage w/side shift, 8280 lb. capacity
sheet metal - good, tires - good, seat - good
hour meter - 785, (G)

Fork truck, 1996 Hyster S50XM s/n D187V02901T, LP, cushion, 3 stage w/rotating roll clamp
sheet metal - good, tires - good, seat - good
hour meter - not determined - could not read DRO - battery dead, (G)

Pallet truck, electric, 2001 Hyster W40XT, s/n A218H07997Y, 4000 lb. capacity
hour meter - 1725, (G)

Pallet truck, electric, 2001 Hyster W40XT, s/n A218H07996Y, 4000 lb. capacity
hour meter - 995, (G)

Pallet truck, electric, 2003 Hyster W40Z, s/n B218N03353A, 4000 lb. capacity
hour meter - not accessible due to method of storage, (G)

Pallet truck, electric, 2003 Hyster W40Z, s/n B218N03352A, 4000 lb. capacity
hour meter - not accessible due to method of storage, (G)

(1) Fork truck extendable pole attachment, Vestil Mfg. Co./T&S Equipment LM-EBT-4-24, 6' - 12' x 590 - 2400 lb. capacity, (G)

(1) Fork truck extendable pole attachment, Vestil Mfg. Co./T&S Equipment, Model not found, 6' - 12' x 590 - 2400 lb. capacity, (G)

(9) Pallet jacks, various manufacturers & models - most are approximately 5000 lb. capacity, (F-G)

(1) Pallet jack, 2000 Hanaoka Sharyo/Southworth Dandy, Model F-500L, s/n L-175943, treadle actuated, 1100 lb. capacity, (G)

(1) Jib crane, free-standing, yr., mfr., model & s/n not found, 360 degree swing, 18' L arm, 3 ton rating, (G)

w/(1) Electric chain hoist, CM Lodestar RT0FM5.5, s/n R-L-1006N0, 3 ton capacity, (G)

Material Handling

(1) Bridge crane, 2003 Yale Spanmaster 2000, Model REW5-27RT155SR, s/n WE11485A, 5 ton capacity, approximately 6' bridge, w/90' L craneways, (G)

Scissor lift, 1998 Genie GS-2032, s/n GS-3996, 800 lb. capacity, electric, (G)

Aerial lift, 1996 JLG 35 Electric, s/n 0300026599, knuckleboom type, sheet metal - good, tires - good
hour meter - 2428, (G)

Box taper, 2005 Loveshaw Little David LD7D, s/n 330575637, (G)

Box taper, Loveshaw Little David, model & s/n not found, (G-F)

Box taper, Loveshaw Little David, model & s/n not found, (G-F)

Box taper, 2007 Loveshaw Little David LD7DM, s/n 260715437M, (G)

Box taper, 2005 Loveshaw Little David LD7D, s/n 330575737, (G)

Box taper, 2007 Loveshaw Little David LD7DM, s/n 260715637M, (G)

Box taper, 2005 Loveshaw Little David LD7D, s/n 430584837, (G)

Box taper, 2006 Loveshaw Little David LD7D, s/n 150643937, (G)

Box taper, 2007 Loveshaw Little David LD7DM, s/n 360733837M, (G)

Box taper, 2006 Loveshaw Little David LD7DM, s/n 350686437M, (G)

Box taper, 2007 Loveshaw Little David LD7DM, s/n 260715737M, (G)

Box taper, 2006 Loveshaw Little David LD7DM, s/n 350686337M, (G)

Box taper, Loveshaw Little David - units have parts missing. Their value is only as parts units - model & s/n not listed, (SL)

Self-dumping hopper, 3/4 cu. yd., steel, (G)

Tilt truck, gray plastic - most are 1/2 cu. yd. capacity, on casters, (G-F)

Large, multi-tier drum rack, metal, (F)

Parts carousel, metal, gray, 10 tier (rotating storm bin), (G)

Material Handling

Power belt conveyor, 8" x 106", (G)
Power belt conveyor, 8" x 128", (G)
Power belt conveyor, 6" x 77", (G)

Platform trucks, 24" x 48", (G-F)
Hand trucks, metal, red, (G-F)
Drum caddie, (G-F)
Eagle drum bogie, Model 16.3, (G)

A-frame double side cantilever racks, (G-F)
1/2 A-frame single side cantilever racks, (F)

Trailer jacks, Vestil, heavy duty, on casters, w/handle, (G)

Platform scale, Western Scale Co. WP2000, s/n 62077-4, 2000 lb. capacity, manual plate weights, beam type, 4' x 4' platform, (G-F)

Remote scale platform, 4' x 4', (no scale), (F)

Accordion type skate conveyor, 18" W x 12' L, (G)

Accordion type roller conveyor, 24" W x 12' L, (G)

Sections of multi-tier pallet racking, (G-F)

Stretch wrapper, 1995 Lantech Q300, s/n Q4152, 60" diameter turntable x 84" H capacity, (F)

Stretch wrapper, 2000 Lantech Q1000 Auto, s/n QA002336, 80" diameter turntable w/(roller conveyor atop) x 120" H capacity
w/28' of roller conveyor and partial cage protecting unit, (G)

Stretch wrapper, IMT, model & s/n not found, 48" x 48" turntable x 72" H capacity, (G-F)

Quality Control Instruments

Optical comparator, MicroVu S14, s/n 5044, w/3-axis DRO, (G)

Caliper, vernier, Kanon 40", w/case, (G)

Ladders/Work Platforms/Dock Items

Ladder, step, fiberglass, 8', (G)

Ladder, step, fiberglass, 10', (G)

Ladder, extension, fiberglass, 20', (G)

Ladder, extension, fiberglass, 24', (G)

Rolling ladder, metal, gray, no handrails, 3', (G-F)

Rolling ladder, metal, gray, no handrails, 4', (G-F)

Rolling ladder, metal, gray, w/handrails, 6', (G-F)

Rolling ladder, metal, yellow, w/handrails, 8', (G)

Rolling ladder, metal, yellow & black, w/handrails, extra heavy duty, 8', (G)

Rolling ladder, metal, gray, w/handrails, 11', (G)

Rolling ladder, metal, yellow & black, w/handrails, extra heavy duty, 12', (G)

Rolling work platform, metal, yellow & black, w/5 stairs w/handrails leading to 3' x 5' extra heavy duty platform, (G)

Rolling work platform, metal, yellow & blue, straight up 5 step ladder to 28" x 54" extra heavy duty platform w/railing, (G)

Rolling work platform, metal, yellow & black, straight up 4 step ladder to 3' x 11' extra heavy duty platform w/railing, (G)

Work platform, elevated, metal, yellow & black, 2' x 6' extra heavy duty platform, (G)

Safety barrier, Dok-Guardian SB-5000, (G)

Dock lights, column mounted, articulating, (G-F)

Miscellaneous

Layout table, extra heavy duty all metal, 48" x 96", (G-F)

Shop cabinet, metal frame w/1/2" plate top x 30" W x 96" L, wood enclosed base w/(2) doors, (F-G)

Shop cabinet, metal, full size, heavy duty, (G)

Shop cabinet, metal, full size, (F-G)

Flammables cabinet, approximately 45 gallon capacity, (G-F)

Shelving unit, multi-tier, metal, various, (G-F)

Shelving unit, multi-tier, metal, large, (G)

Shop rack, metal, various, multi-tier, (G-F)

Shop table, various, (F-G)

Shop cart, various, (F-G)

Shop vacuum, wet/dry, various, (F)

Shop electric cord reel, wall & ceiling mount, (G-F)

Locker, full length, (F-P)

Locker, 1/2 length, (F)

Tool cabinet, Kennedy, on casters, w/contents - various tools & tooling, (G-F)

Highland students take first in Lego presentation

(Reprinted from the Glasgow Daily Times)
Members of the "Boiler Room Bots" one of Highland Elementary Lego League teams, had a day of first recently.

It was the first time they participated in the 2011 Kentucky FIRST LEGO League State Robotics Championship at Western Kentucky University in Bowling Green and it was the first time they received a first-place finish in the Presentation Award category.

The students, including Emily Campbell, the daughter of Jason and Alison Campbell and the granddaughter of Vernon and Vir-

ginia Sowder, performed a skit about food contamination -- specifically arsenic levels, which was in keeping with this year's theme for the competition. The group "designed an apple juice filtration system to remove impurities" and had an "excellent team effort and enthusiasm," according to the judge's comments following the event. Emily, 10, played "arsenic" in the skit.

The Highland team competed against 40 other teams, and a total of about 285 participants, to end up in first place.

The competition had many different levels, including Mindstorm Lego Robotics and Innovation and Presentation projects but everything tied into an overall theme of food contamination.

Emily is also the great granddaughter of Fern Sowder and the late Howard Sowder and William and Ethel Coffey.



Emily Campbell, one of the members of Highland Elementary's "Boiler Room Bots" team that participated in the 2011 Kentucky FIRST LEGO League State Robotics Championship, shows off the team's first place trophy for the Presentation Award. The state competition took place on January 14th in Diddle Arena at Western Kentucky University.

Photo by Lisa Simpson Strange/Glasgow Daily Times.

Show Your Old School Spirit!!! Be True To Your School!!



Now available in limited edition high quality basketball prints -- Mt. Vernon, Brodhead & Livingston High Schools. Each print measures 17x20" and come custom framed for \$25.

To reserve your print, contact David Owens at scoopowens24@yahoo.com or 606-256-9870

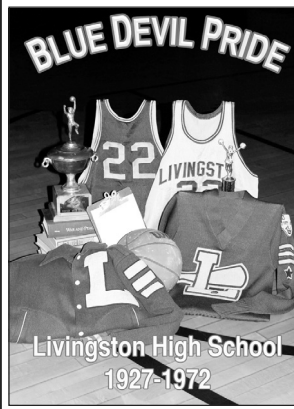

STRUGGLING WITH ADDICTION?
Toll-free Treatment Help Line
1-866-90-UNITE
Take control of your life TODAY!

Commonwealth of Kentucky 28th Judicial Circuit • Rockcastle Circuit Court Civil Action No. 11-CI-00176 • Division 1

Citizens Bank Plaintiff
V.
Plasticware, LLC, et al Defendant

NOTICE OF SALE

Pursuant to a Judgment and Order of Sale entered in this action on December 21, 2011, for the purpose of satisfying the judgment against the defendants on note 8156 in the amount of TWO MILLION FOUR HUNDRED FIVE THOUSAND SIX HUNDRED THIRTY and 20/100 (\$2,405,630.20) DOLLARS plus interest, costs, court costs, and attorney fees. Further, plaintiff is granted judgment against the defendants on note 9235 in the amount of TWO HUNDRED FIFTY TWO THOUSAND ONE HUNDRED FORTY NINE DOLLARS and 74/100 \$(252,149.74) DOLLARS plus interest, costs, court costs and attorney fees. I will offer at public auction the hereinafter described real property in Rockcastle County, Kentucky.

At the Courthouse on East Main Street
Mount Vernon, Kentucky
On Friday, February 24, 2012
Beginning at the Hour of 2:00 p.m.

Said property being more particularly bounded and described as follows:

PARCELA TRACT 1:

Lying and being within the Rockcastle Multi-County Industrial Park and being a portion of Lot 2 as recorded in Plat Book 2, Page 89, in the office of the Clerk of the Rockcastle County Court, to wit:

BEGINNING at a steel corner in the West right-of-way line to the street leading into the Rockcastle Multi-County Industrial Park, and being a corner to Lot No. 3A; thence going with the line of Lot 3A, North 71 degrees 45 minutes 26.74 seconds West, 889.079 feet to a steel rod center to Lots No. 3A in the Kentucky 461 Somerset-Mt. Vernon connection right-of-way; thence with said right-of-way, South 41 degrees 30 minutes 44.04 seconds West, 241.681 feet to a steel rod corner to the division line of Lot No. 2; thence with said division line, South 66 degrees 23 minutes 50.06 seconds East, 964.961 feet to a steel rod corner in the right-of-way line of the street leading into the Rockcastle Multi-County Industrial Park; thence with said right-of-way, North 22 degrees 36 minutes 09.94 seconds East, 313.580 feet to the BEGINNING and containing 5.738 acres, more or less.

TRACT 2:

BEGINNING on a stake in the North property line of Lot No. 2 of the Multi-County Industrial Park as shown on plat of record in Plat Book 2, Page 89, in the Office of the Rockcastle County Court Clerk, said point being North 71 degrees 45 minutes 26.74 seconds West, 158.82 feet from the West right-of-way line of 80 feet right-of-way and the Northeast corner of said Lot No. 2; thence North 22 degrees 36 minutes 09.94 seconds East, 51.26 feet to a stake 5 feet East of existing building; thence with South wall line of existing building, North 67 degrees 23 minutes 50.06 seconds West, 210.00 feet to a stake 5 feet West of building; thence South 22 degrees 36 minutes 09.94 seconds West, 67.30 feet to a stake in North property line of Lot No. 2; thence with line of Lot No. 2, South 71 degrees 45 minutes 26.74 seconds East, 210.54 feet to a point of BEGINNING and containing 0.286 acres, more or less.

PARCEL B TRACT 1:

Lot No. 1 as shown on Plat of record in plat Book 2, Page 89 (now Plat Cabinet 1, Slide 158), in the Office of the Clerk of Rockcastle County, Kentucky, and more particularly described as follows:

BEGINNING at the common corner of Lots Nos. 1 and 2 in the Westerly line of the 80-foot-right-of-way road; thence with the common line of the aforesaid Lots Nos. 1 and 2, North 84 degrees 58 minutes 33 seconds West 889.75 feet; thence with the outside boundary of Lot No. 1 for eleven calls: South 08 degrees 07 minutes 16 seconds East 190.0 feet, South 66 degrees 07 minutes 37 seconds West 275.087 feet, South 60 degrees 25 minutes 36 seconds West 101.196 feet, South 69 degrees 26 minutes 38 seconds West 271.485 feet; South 78 degrees 48 minutes 47 seconds East 31.203 feet, South 79 degrees 14 minutes 47 seconds East 172.518 feet, South 81 degrees 44 minutes 46 seconds East 180.118 feet, North 85 degrees 42 minutes 18 seconds East 283.623 feet, North 84 degrees 58 minutes 19 seconds East 171.264 feet, North 85 degrees 55 minutes 18 seconds East 240.42 feet and North 87 degrees 08 minutes 18 seconds East 277.453 feet to a point in the Westerly line of the 80-foot right-of-way for five calls, North 02 degrees 24 minutes 55 seconds East 54.337 feet, North 08 degrees 10 minutes 58 seconds East 54.338 feet, North 18 degrees 57 minutes 07 seconds East 54.337 feet, North 19 degrees 42 minutes 52 seconds East 54.335 feet and North 22 degrees 36 minutes 10 seconds East 164.38 feet to the BEGINNING.

TRACT 2:

A portion of Lot No. 2A as shown on plat of record in Plat Book 2, Page 89 (now Plat Cabinet 1, Slide 158), in the Office aforesaid and more particularly described as follows:

BEGINNING at the common corner of Lots Nos. 1 and 2 in the Westerly line of 80-foot right-of-way road; thence with the common line of the aforesaid Lots Nos. 1 and 2, North 83 degrees 58 minutes 33 seconds West 889.75 feet; thence with the Westerly line of Lot No. 2 for three calls, North 08 degrees 07 minutes 16 seconds West 235.07 feet, North 02 degrees 29 minutes 17 seconds West 51.451 feet and North 41 degrees 30 minutes 45 seconds East 78.028 feet; thence for a new line through Lot No. 2, South 66 degrees 22 minutes 01 second East 964.99 feet to a point in the Westerly line of the 80-foot right-of-way road; thence with the Westerly line of the 80-foot right-of-way road, South 22 degrees 36 minutes 10 seconds West 36.42 feet to the BEGINNING,

TRACT 3:

A portion of Lot No. 3 as shown on plat of record in Plat Book 2, Page 89 (now Plat Cabinet 1, Slide 158), in the Office aforesaid and more particularly described as follows:

BEGINNING at the common corner of Lots Nos. 4 and 3 in the Westerly line of the 80-foot right-of-way road; thence with the Westerly line of the 80-foot right-of-way road, South 22 degrees 36 minutes 10 seconds West 250.0 feet; thence through Lot No. 3, North 67 degrees 23 minutes 37 seconds West 777.69 feet to a point in the Westerly line of Lot No. 3; thence with the Westerly line of Lot No. 3, North 41 degrees 30 minutes 45 seconds East 264.24 feet to the common line of Lots Nos. 3 and 4; thence with the common line of Lots No. 3 and 4, South 67 degrees 23 minutes 43 seconds East 692.05 feet to the BEGINNING.

MAP NO. 034-00-015.03
Assessment \$2,600,000.00
2006 real estate taxes, Rockcastle County Tax Bill #034-00-015.03, in the amount of \$17,917.54, has been paid.

EXCEPTION:

LESS AND EXCEPTING THEREFROM the above so much as was conveyed in Deed dated December 3, 2003, of record in Deed Book 198, Page 215, in the Office aforesaid:

FEE PARCEL:

Being part of Lots 1 and 2 of the plat of record in Plat Book 2, Page 89, in the Town of Mt. Vernon, Rockcastle County, Kentucky, described as follows:

BEGINNING at a 5/8" rebar at the common corner on the Westerly right-of-way line of Industrial Park Drive; thence South 22 degrees 36 minutes 10 seconds West, a distance of 164.38 feet along the right-of-way line to a railroad spike set, the true point of beginning; thence North 27 degrees 26 minutes 00 seconds West, a distance of 34.61 feet to a 5/8" rebar set; thence North 71 degrees 46 minutes 11 seconds West, a distance of 692.63 feet to a 5/8" rebar set; thence South 06 degrees 06 minutes 11 seconds West, a distance of 508.10 feet to a 5/8" rebar set; thence North 84 degrees 58 minutes 19 seconds East, a distance of 170.11 feet to a 5/8" rebar set; thence North 85 degrees 55 minutes 18 seconds East, a distance of 240.42 feet to a 5/8" rebar set; thence North 87 degrees 08 minutes 18 seconds East, a distance of 277.45 feet to a 5/8" rebar set; thence North 02 degrees 24 minutes 55 seconds East, a distance of 54.34 feet to a 5/8" rebar set; thence North 06 degrees 10 minutes 58 seconds East, a distance of 54.34 feet to a 5/8" rebar set; thence North 13 degrees 57 minutes 07 seconds East, a distance of 54.34 feet to a 5/8" rebar with an aluminum cap found; thence North 19 degrees 42 minutes 52 seconds East, a distance of 54.33 feet to the true point of BEGINNING, containing 5.823 acres, more or less.

INGRESS/EGRESS EASEMENT:

Being part of Lots 1 and 2 of the plat of record in Plat Book 2, Page 89, in the Town of Mt. Vernon, Rockcastle County, Kentucky, described as follows:

BEGINNING at a 5/8-inch rebar at the common corner on the Westerly right-of-way line of Industrial Park Drive; thence South 22 degrees 36 minutes 10 seconds West, a distance of 164.38 feet along the right-of-way line to a railroad spike set, the true point of beginning; thence North 27 degrees 26 minutes 00 seconds West, a distance of 34.61 feet to a point; thence North 71 degrees 46 minutes 11 seconds West, a distance of 162.16 feet to a point; thence North 55 degrees 22 minutes 52 seconds East, a distance of 58.53 feet to a point; thence South 68 degrees 12 minutes 14 seconds East, a distance of 132.23 feet to a point; thence North 77 degrees 04 minutes 22 seconds East, a distance of 29.88 feet to a point; thence South 22 degrees 36 minutes 10 seconds West, a distance of 78.31 feet to the true point of BEGINNING.

Being the same property acquired by Plasticware, LLC, by deed dated July 5, 2007, in Deed Book 216, page 606 and by deed of correction dated July 18, 2007, and recorded in Deed Book 217, page 10 both in the office of the Rockcastle County Clerk.

The property shall be sold on the following terms & conditions:

- The real property shall be sold together for cash or upon credit of 30 days with the purchaser required to pay a minimum of twenty-five (25%) percent of the purchase price in cash on the date of the sale and to secure the balance with a bond bearing interest at the rate of twelve (12%) percent per annum until paid in full with the bond approved by the Special Master Commissioner. The bond shall have the force and effect of a judgment and shall be and remain a lien upon the property sold as additional surety for the payment of the purchase price.
- Unpaid taxes or liens of record at the time of entry of judgment shall be paid out of the proceeds of sale (subject to the priority set out elsewhere in the judgment).
- Full satisfaction of the plaintiff's judgment shall be paid from the proceeds of the sale.
- The buyer(s) shall pay the 2012 Local, County, State and School taxes on the property.
- The buyer(s) shall have possession of the real property upon compliance with the terms of sale.
- In the event the plaintiff is the successful bidder and the sale price does not exceed the amount of the plaintiff's judgment, no deposit or bond shall be required and the property will be conveyed to the plaintiff in due season upon payment of the expense of sale.
- The sale shall be made subject to all easements, set back lines, restrictions or covenants of record or otherwise and shall be sold "as is".
- Upon confirmation of the judicial sale, the parties' liens on the subject real property shall be extinguished by operation of law and the Special Master Commissioner shall have the authority to release the parties' liens on the subject real property.

William D. Gregory
Special Master Commissioner
Rockcastle Circuit Court

Save a lot

food stores

FRESH PRODUCE ITEMS

10 lb. Bag
IDAHO POTATOES  **\$2⁹⁹**

16 oz. Package
STRAWBERRIES  **\$1⁹⁹** Lb.

FRESH
BROCOLLI or CAULIFLOWER  **\$1⁴⁹**

50 lb. Bag
POTATOES  **\$10⁹⁹**

FRESH SWEET
GREEN PEARS  **79¢** Lb.

 LAY'S **POTATO CHIPS**
11 oz. Bag or  **DORITOS**
11 oz. Bag **\$2⁵⁸**

FRESH MEAT ITEMS

WHOLE FRESH
FRYERS  **79¢** Lb.

FAMILY PACK
SPLIT
FRYER BREAST  **99¢** Lb.

FAMILY PACK
QUARTER LOIN
PORK CHOPS  **\$1⁴⁹** Lb.

FAMILY PACK BONELESS
BEEF STEW  **\$2⁹⁹** Lb.

FAMILY PACK BONELESS BEEF
CUBED STEAKS  **\$2⁹⁹** Lb.

ABERDEEN
BACON  **\$1⁹⁹** 1 Lb. Pkg.

BUBBA COLA & ASSORTED FLAVORS  12 Pack - 12 oz. Cans **\$2⁶⁹** 2 Liter Bottles **85¢**

Ad Prices Good February 6th thru February 12th, 2012

10 FOR \$10 • YOUR CHOICE • MIX OR MATCH • WHILE SUPPLIES LAST!

<p>OSCAR MAYER BOLOGNA 12 OZ. PKG.  10 for \$10</p>	<p>OSCAR MAYER HOT DOGS 16 OZ. PKG.  10 for \$10</p>	<p>BUTTERBALL TURKEY BACON 6 OZ. PKG.  10 for \$10</p>	<p>OSCAR MAYER LUNCHABLES 4.2 TO 4.5 OZ. PKG. ASSORTED VARIETIES  10 for \$10</p>
<p>CHEF BOYARDEE CANNED PASTA 14.5 TO 15 OZ. CAN  10 for \$10</p>	<p>PROGRESSO VEGETABLE CLASSICS SOUPS 19 OZ. CAN  10 for \$10</p>	<p>ASSORTED VARIETIES BETTY CROCKER HAMBURGER HELPER 4.8 OZ.  10 for \$10</p>	<p>LAY'S STAX 5.5 TO 6.75 OZ.  10 for \$10</p>
<p>ASSORTED VARIETIES MALT-O-MEAL CEREAL 10 OZ.  10 for \$10</p>	<p>ASSORTED FLAVORS KOOL-AID BURST 40.5 OZ.  10 for \$10</p>	<p>ASSORTED VARIETIES HAWAIIAN PUNCH 32 OZ.  10 for \$10</p>	<p>ASSORTED VARIETIES NISSIN SOUPER MEAL 4.3 OZ.  10 for \$10</p>
<p>HORMEL MICRO CUPS 7.5 OZ.  10 for \$10</p>	<p>CHICKEN OF THE SEA CHUNK WHITE TUNA 5 OZ. CAN  10 for \$10</p>	<p>ASSORTED VARIETIES KNORR SIDES 4 TO 5.7 OZ.  10 for \$10</p>	<p>TOTINO'S PEPPERONI, COMBO OR CHEESE PIZZA ROLLS 15 CT. PKG.  10 for \$10</p>
<p>TONY'S CRISPY CRUST PIZZA PEPPERONI OR SUPREME 9.7 TO 10.2 OZ.  10 for \$10</p>	<p>BUYERS BEST CRINKLE CUT FRIES 32 OZ. PKG.  10 for \$10</p>	<p>ASSORTED VARIETIES BANQUET DINNERS 4.68 TO 9.5 OZ.  10 for \$10</p>	<p>PILLSBURY GRANDS FLAKY LAYER OR BUTTERMILK BISCUITS 16.3 OZ. PKG.  10 for \$10</p>

savings made easy

Open Monday - Saturday 8 a.m. to 9 p.m. • Sunday 9 a.m. to 9 p.m.
910 W. Main St. - Mt. Vernon - 606-256-9810

Mount Vernon Signal

Serving Rockcastle County Since 1887

Second Section

Thursday, February 9, 2012



Blast from the Past!!!

This week's photographs are focused on Mt. Vernon High School basketball. Top photo shows the 1919-20 Mt. Vernon team with coach John Lair, back row second from right. The middle photo is the 1931-32 Red Devils team that were district champions and region runner-up. Many former Mt. Vernon students will recognize long time school janitor Charlie Hines, third row fourth from right. The bottom photo shows second team all-state guard Kenneth Cornelius scoring for the 1955-56 Red Devils who finished as district champions and region runner-up. These pictures are from the forthcoming book, *Before Consolidation; The Golden Years of Rockcastle County Basketball*. The book is nearing publication so if you have a photo or story for the book contact David Owens, 606-256-9870.

Exercise to lose weight at the Wellness Center

Losing weight and staying at an ideal weight is a lifelong battle for most people.

Exercise is still the key to any weight loss program. The Wellness Center, located on the 3rd floor

of the Outpatient Services Center at Rockcastle Regional Hospital, offers various ways to exercise. Current classes for February include: body boot camp, karate, kickboxing, spin and Zumba...there is

something for all ages and fitness levels!

New additions to the class schedule include yoga which will start February 20 on Mondays and Wednesdays from 5:45 to 6:45 p.m. It is a beginner class with focus on strengthening the core and back, as well as improving balance through a flow of Hatha yoga poses. Everyone needs to bring their own mat to class. Instructor Loretta Johnson has been teaching yoga for three years. Yoga classes are \$5 each.

Another new addition to the calendar is a women's self-defense class starting on February 10 and will be a six-week class on Fridays from 5:45-6:45 p.m. Instructor Chris Frith asks that participants pre-register by calling 256-9298. The women's self-defense class is \$30 for all six classes, with discounts available if you bring your own partner.

Your eating habits usually improve right along with increased fitness. One

of the most beneficial results is that a person tends to cut out snacks and other "empty" calories that would otherwise be eaten. An ounce of potato chips is the equivalent of walking almost two miles or biking five miles. Exercise can even help suppress hunger pains.

Exercise also promotes a healthier life style. A person may take the stairs rather than the elevator, or walk or bike to the post office rather than take the car. Over time, these small improvements in a person's physical activity, as well as his eating habits, can make a big difference in his weight and health.

Life style changes are the most effective way to control weight, and regular exercise is the foundation for many of the necessary changes.

For group fitness class information and calendar, visit the website at rockcastleregional.org/wellnesscenter or call Arielle Reese at 256-7880.

At Rockcastle Regional

Couch to 5K workshop is Saturday, Feb. 16th

Have you thought about taking up running but didn't know where to start? Or couldn't find enough motivation?

Mark your calendar for Feb. 16, 5:30 - 7:30 p.m. for the first local Couch-to-5K workshop, sponsored by Rockcastle Regional Hospital.

You'll get basic information about running, injury prevention, nutrition, and tips to help you make the most of your new hobby. You'll also get a nutritious boxed meal, and the chance to network with other locals who share the same interest.

The program is designed for those who would like to work their way up to running, or at least running most of a 5K (3.1 miles) race. It will be held in the education room on the third floor of the Outpatient Services Center.

Please RSVP by Feb. 13 to dharris@soahec.org. For more information, call Susan Brown at 256-7746.

Leadership Rockcastle graduates voted to Executive Committee

The Development Board voted on the 2012 Executive Committee at their January monthly meeting. Two of the members are recent Leadership Rockcastle graduates - Stanley Cook and Carl Swanigan. Stanley graduated in 2010 and Carl in 2011. The new Executive Committee consists of Kathy Robinson, Charlie Napier, Martha Cox, Tammy Cox, Larry Hammond, Stanley Cook and Carl Swanigan.

Leadership Rockcastle graduates become voting members of the Development Board. The 2012 program begins February 18th and openings are still available. If you are interested in participating, please contact Lynn Tatum @ 256-8007 or 308-4646.

Rockcastle Community

Bulletin Board

Sponsored By

Cox Funeral Home

Family Owned & Operated Since 1907

80 Maple Drive, Mt. Vernon, Ky. Ph. 256-2345

Toll Free 1-888-825-2345 • 24 Hour Obit Line 256-5454

www.coxfuneralhomeky.com

Bookmobile Schedule

Mon., Feb. 13th: No service. Tues., Feb. 14th: Spiro, Level Green, Willailla, Country Care. Wed., Feb. 15th: Ottawa and Bee Link. February is Love My Library month and all overdue fines will be forgiven. So, bring that book back!

Garden Club Tour

The Mt. Vernon Garden Club is planning a bus tour to Charleston, SC April 16-20th. Cost is \$589 per person double occupancy and registration deadline is February 15th. The tour will leave from Mt. Vernon. Come and enjoy the fun! For more details, call Paul or Charlene Dailey (606) 256-3815.

Project Graduation Meetings

Project Graduation meetings will be held every Thursday at 6 p.m. at the high school cafeteria.

CCFFG Meeting

Concerned Citizens For Fair Government (CCFFG) will hold their next regular meeting Thursday, February 16th at 6 p.m. on the third floor of the courthouse. Please use rear entrance.

Exercise Classes

The Rockcastle County Extension Service will be offering exercise classes at Bible Baptist Church on Mondays, Wednesdays and Fridays from 11 a.m. to noon. Daily stretching and strengthening movements are important for work and play. Come and take part in one hour of movement to increase your flexibility, strength and balance. The class is free and everyone is welcome. Call 256-2403 for more information.

VFW News

VFW Post 5908 is open Sunday thru Tuesday and Friday and Saturday from 5 to 7 p.m. (closed Wednesday and Thursday) for members, their guests and all other military members who would like to come and visit. The monthly meeting is every 4th Thursday at 7 p.m.

Kiwanis Club Meetings

The Rockcastle Kiwanis Club meets every Thursday at noon at Smokehouse Restaurant in Renfro Valley. Everyone welcome.

Brodhead Lodge Meeting

The Brodhead Masonic Lodge #556 meets every third Saturday at 7 p.m. on Main Street in Brodhead above Brodhead Pharmacy.

Historical Society Hours

Rockcastle Historical Society is open on Mondays from 10 a.m. to 2 p.m. in the RTEC garage building.

RCIDA Meetings

The Rockcastle County Industrial Development Authority holds its regular meeting the first Monday of each month at noon on the third floor of the courthouse.

NA Women's Meeting

The Women's NA Serenity Group of Mt. Vernon meets each Monday at 8 p.m. at the Christian Appalachian Project Community Center, 64 Beiting Lane, Mt. Vernon. Open meeting, non-smoking.

Women's Narcotics Meeting

A Women's Narcotics Anonymous Meeting is held every Monday evening at 8 p.m. at the Community Center, sponsored by Christian Appalachian Project. For more information, contact the Healing Rain Center at 256-5810.

Alcoholics Anonymous

Alcoholics Anonymous meets Tuesday nights at 8 p.m. behind Our Lady of Mt. Vernon Church on Williams St. in Mt. Vernon.



The Rockcastle Longbeards Chapter of the National Wild Turkey Federation announce their ANNUAL HUNTING HERITAGE MEMBERSHIP BANQUET

ON SATURDAY, February 18, 2012 at the Rockcastle County Middle School 945 West Main Street Mount Vernon, KY 40456

DOORS OPEN AT 6:00 PM DINNER AT 7:30 PM AUCTION, SILENT AUCTION, GUNS, GAMES, DOOR PRIZES

FAMILY FUN FOR ALL!!!

Steak dinner will be catered by the Rockcastle County Young Farmers Association

For more information or to purchase tickets in advance contact one of these committee members: Gerald Alexander at 606 256-5606, Joan Garrison 606 758-8030, Curtis Cash 606 758-9514, Tony Mahaffey 506 256-9955.



News from the Rockcastle Courthouse



District Civil Suits

Melissa Mink vs. Robert Fain, et al, forcible detainer complaint.
 Capital One Bank vs. Brandon Robinson, \$1,144.63 plus claimed due.
 Capital One Bank vs. Latasha A. Hacker, \$848.61 plus claimed due.
 Portfolio Recovery Associates LLC vs. Tim A. Philbeck, \$663.60 plus claimed due.
 Portfolio Recovery Associates LLC vs. Sarah Hyserman, \$1,249.19 plus claimed due. C-00024

Circuit Civil Suits

Margaret Ruffner vs. Colin D. Short, complaint for child support.
 Melissa C. Singleton vs. Steven K. Singleton, petition for dissolution of marriage.
 Homatu Habraton Holt vs. Joyce Ann Holt, petition for dissolution of marriage.
 Calvalry Spy I, LLC vs. Layne R. Nicely, \$7,660.14 plus claimed due.
 Nina Burkhart vs. Charida Burkhart, complaint.
 University of Kentucky Federal Credit Union vs. Tim Sparks, \$18,538.36 plus claimed due. CI-00030

Marriage Licenses

Kayla Whitaker, 18, Somerset, student to Austin L. Thompson, 18, Mt. Vernon, student. 1/28/12.
 Jessica Houpp, 19, Mt. Vernon, housewife to Donald Brown, 25, Mt. Vernon, Hitachi. 1/30/12.
 Sarah Offill, 18, Mt. Vernon, Shoe Show to

Christopher Winn, 21, Mt. Vernon, factory. 2/1/12.
 Jennifer Nicole Snow, 18, Brodhead, student to Jonathon Wayne Rhodus, 20, Brodhead, farmer. 2/2/12.

Deeds Recorded

Danny R. and Sue H. Ford, property on Hwy. 150, to Darren and Danetta Allen. No tax.
 Elvia Marie Vanwinkle, property on Green Pond Ridge Road, to Arvel and Patricia P. Kirby. Tax \$10.
 Charlotte Bullock, property in Rockcastle County, to Katherine Rae Bullock and Dale Gregory Bullock. No tax.
 Cedar Rapids Recreation Center, Inc., property on Hwy. 150, to PBK Bank, inc. No tax.
 PBK Bank, property on Hwy. 150, to Cedar Rapids LLC. Tax \$385.
 Henry T. Parrott and Madlyn Parrott, property on Terry St., Mt. Vernon, to Harry Lee Holland. Tax 50c.

District Court

Jan. 30 - Feb. 1, 2012
Hon. Kathryn G. Wood
Hon. Jeffrey S. Lawless
 Speeding: Kala A. Benedict, \$50 fine and costs; Natasha L. Dearduff, Jacob T. Ausderan, Jolin A. Brown, David T. Disney, Nichole M. Goode, Andrew C. McKinney, Sharese M. Moore, Michael R. Peak, Kevin H. Robinson, Kevin T. Strickland, Sherry L. Tompkins, Patricia D. Tubbs, license suspended for failure to appear (fta); Justin T. Bryant, Jordan K. Eastham, Billy R. Issacs, Kevin J. Marcum, paid; Aleshia M Teal, \$40 fine and costs/state traffic school (sts) authorized;
 Jerry D. Baron: fines/

fees due (\$743), 15 days in jail or payment in full.
 Charles Richard Brock: fines/fees due (\$508), found in contempt for fta/bw issued/11 days in jail or payment in full.
 Ronald Jeffery Brown: fines/fees due (\$333), bw issued for fta/7 days in jail or payment in full.
 Leslie W. Couch: fines/fees due (\$133), bw issued for fta/3 days in jail or payment in full.
 Michael W. Cunagin: public intoxication, bw issued for fta.
 Dustin M. Daffron: operating motor vehicle under influence alcohol/drugs, sentencing order entered.
 Jason Durham: reg. & title requirements veh. not oper. on hwy., 30 days/concurrent with state sentence.
 Ashley N. French: public intoxication, \$100 fine and costs.
 Chris Hasty: public intoxication, \$100 fine and costs.
 James E. McElfresh: failure to wear seat belts, license suspended for fta.
 Elliot T. Jackson: improper start from parked position, \$25 fine and costs.
 Nicholas J. Denny: operating on suspended/revoked operators license, 3 days/to serve/concurrent/costs merged.
 William C. Hackler: failure to wear seat belts, \$25 fine.
 John C. Ingram: too many passengers in vehicle (front seat), \$50 fine and costs.
 Mignon D. Looney: fines/fees due (\$333), bench warrant (bw) issued for fta/7 days in jail or payment in full.
 James Mink: no operators/moped license, license suspended for fta.
 Donovan Mullins: receiving stolen property, 90 days/probated 12 months on condition plus costs.
 Emily T. Ousley: defective equipment, \$50 fine and costs.
 William L. Pendery: inadequate silencer, bw issued

for fta.
 Megan L. Ray: fines/fees due (\$133), bw issued for fta, 3 days in jail or payment in full.
 Randi F. Saylor: theft by unlawful taking and criminal trespass, 90 days/probated 24 months on condition plus costs (each charge).
 Betsy L. Shafer: possession controlled substance, 90 days/probated 24 months on condition plus costs.
 Eveline Swinney: failure of non-owner operator to maintain required insurance, \$500 fine/suspend \$450 on condition plus costs.
 Billy J. Cook: part 395/ Fed Safety Regs - Hours of Service for Drivers, paid \$25 fine plus \$133 costs.
 Kelvin D. Damrell, Jr: failure of owner to maintain required insurance/security, \$500 fine and costs, suspend \$400 on condition.
 Robert L. Vanhoose: fines/fees due (\$65), bw issued for fta/2 days in jail or payment in full.
 James A. Worley: harassing communication, 10 days/probated 24 months on

condition.
 Joseph C. Wright: speeding and operating on suspended/revoked operators license, bw issued for fta/license suspended.
 Brittney N. Lear: fines/fees due (\$733), found in contempt - 15 days in jail or payment in full.
 Robert Lear, Jr: fines/fees due (\$183 and \$142), bw issued for fta/7 days in jail or payment in full.
 Randy D. Mink, Jr: reckless driving, resisting arrest, improper start from parked position, sentencing orders entered.
 John W. Perry: alcohol intoxication, \$100 fine and costs.
 Jonathan D. Pryor: fines/fees due (\$158), bw issued for fta/4 days in jail or payment in full.
 Eric R. Rice: fines/fees due (\$183), bw issued for fta/4 days in jail or payment in full.
 Brandon D. Robinson: fines/fees due (\$138), bw issued for fta/3 days in jail or payment in full.
 Randi F. Saylor: theft by unlawful taking, sentencing order entered.

Patricia Sears: fines/fees due (\$293), bw issued for fta/6 days in jail or payment in full.
 Maranda N. Smith: fines/fees due (\$258), bw issued for fta, 6 days in jail or payment in full.
 David W. Stephens: fines/fees due (\$618), bw issued for fta/13 days in jail or payment in full.
 Calvin Todd: fines/fees due (\$143), found in contempt, 3 days in jail concurrent w/state sentence.
 Geoffery P. Vanhook: fines/fees due (\$258), bw issued for fta/6 days in jail or payment in full.
 Michael W. Wombles: alcohol intoxication, bw issued for fta.
 Jonathon Wynn: speeding, failure to produce insurance card, failure to wear seat belts, license to be in possession, license suspended for fta.

OPERATION UNITE
 Drug Tip Hotline
1-866-424-4382
 Toll-free Treatment Help Line
1-866-90-UNITE

Anthem  *Stop by and see Marlene Lawson for all your life and health insurance needs!*

You can have an affordable managed care plan with the freedom of choice and the security of Anthem Blue Cross and Blue Shield — Blue Access.

(606) 256-2050



Visit us on the Internet at <https://www.kyfb.com/rockcastle/insurance/>

EASTERN KENTUCKY RECYCLING 

Visit us at our **Crab Orchard** facility located beside Dollar Store

Buying Copper, Aluminum, Brass, Cars, Tin & Steel

Monday - Friday 8:00 to 4:00
 Saturday 8:00 to 12:00

606-355-2322



I SAVE ON AUTO REPAIRS, LAWN CARE & PRESCRIPTIONS.

With my Co-op Connections Card, I save on everyday purchases for my family, plus an average of 38% on prescriptions at our local pharmacy. How much can you save with your Co-op Connections Card? To find out, visit co-opconnections.com



www.jacksonenergy.com
myjacksonenergy.com
1-800-262-7480

JACKSON ENERGY
 A Touchstone Energy® Cooperative 

"As a Jackson Energy employee and customer, I guarantee we will do everything we can to keep our costs as low as possible and show you how to save energy dollars at home!"

Roger Carpenter - Rockcastle County 

Hunt to play violin in Orchestra Concert

The Campbellsville University Orchestra, under the direction of Dr. J. Robert Gaddis, dean of the School of Music, and Wansoo Cho, instructor in music, will present a concert featuring Campbellsville University faculty and graduate students on Tuesday, Feb. 14 at 8 p.m. in the Ransdell Chapel at 401 N. Hoskins Ave., Campbellsville.

Carri Hunt of Mt. Vernon, will play violin with the Campbellsville University Orchestra.

The program includes George Gershwin's "Rhapsody in Blue" with faculty soloist Dr. William Budai, assistant professor of piano. Also featured will be Juliana Moura, instructor in voice, singing Sergei Rachmaninoff's "Chanson Georgienne, Si, Mi Chiamano Mimi" by Puccini, and "O, Mio Babbino Caro" by Puccini.

Dr. Mark Bradley, professor of music, will join Moura in singing "Bess, You is My Woman Now," also written by Gershwin. Dr. Reese Land, associate professor of music/trumpet, will be featured in the "Concerto for Trumpet" written by famous jazz era trumpeter Harry James.

Sunghye Kim, a graduate flute student of Dr. Lisa McArthur, professor of music, will be soloist for "A Carmen Fantasy" by Francois Borne, taken from the opera "Carmen" written by Bizet.

"This is a wonderful variety of familiar music that will cap off a great Valentine's evening," Gaddis said. "Come and share in the great music and wonderful talent. The program is free and open to the public."

For more information, contact the School of Music at 270-789-5237 or music@campbellsville.edu.

BCTC names Dean's List

Bluegrass Community & Technical College is proud to recognize the following students from Rockcastle County who have achieved Dean's List honors for the 2011 Fall Semester. To be named to the Dean's List, full-time students must have earned an overall semester grade point average of 3.5 or better in courses numbered 100 or above.

BCTC's Dean's List honorees for fall 2011 are: Meighan Butler, Samantha Cramer, Amanda Leger, Robert Smith, Bradford Spears and Alana VanWinkle.



Emerick Goff, and Bailey Harris decorating their personal cupcakes.

Tiger Pause

Mrs. Rita Shaffer's kindergarten class observed Groundhog's Day by completing a series of related activities. These activities included forming predictions as to whether or not the whether the groundhog would see his shadow for the dreadful six more weeks of winter, then using those predictions to create a graph. The group also created cupcakes as a conclusion to the Groundhog Day festivities.

The orange pod will be presenting "Character Matters" the fabulously inventive musical fantasy tale where the council of characters offer help in character building to famous folk creatures. In this fun show, fairy tale characters such as The Big Bad Wolf, Cinderella, and Jack and the Giant help develop the skills to make good choices. The production will take place Thursday, February 9th at the monthly PTG meeting.

Students recognized during circle time as Students of the Week were, Greenlie Spicer, Dakota Barnett, Destiny Adams, Lance Coffey, Calliegh Burdette, Aliah Bray, Alexa Bussell, Jessalyn Burton, Noah Brock, Spencer Begley, Stormi Begley, Heather Barnes, Jasmine Barron, and Kassie Lay.

RCHS students utilize math skills on math farm

Submitted
RCHS students in Coach Scott Parkey, Coach Josh Martin, and Mrs. Becky McNabb's classrooms had a chance this past week to show off their math skills by building a Math Farm. Coach Parkey got the idea from his students through conversations about how they would "really" use these skills in their daily lives. By developing a lesson where students had to plan, build, and construct a Math Farm, complete with a barn and any other creative additions they wanted to add, students were able to see a direct correlation between what they are learning in class and the real world.

Coach Parkey's students enjoyed the lesson so much

that Mrs. McNabb and Coach Martin soon began their own Math Farms. The lesson utilized skills such as measurement, area, and perimeter, as well as volume. Slope, fractions, and lines on a plane were

also incorporated into the lesson. Finally, the students were asked to present their pieces to the class with full detail of how they used their math skills throughout the lesson. The barns were not only

fantastic pieces of art but one student summed up the success of the project by saying, "I just never thought people used this math stuff in real life. Now, it all makes sense to me."



RCHS students Jacob Milburn, Krystal Nicholas, Tim Hopkins, George Yates, Brittney Isaacs and Marissa Gill utilized math skills by building a math farm.



The RCCHS Academic Team were District Runners-Up in the District 46 Governor's Cup held January 28th. All students will be advancing to Regional competition on February 18th. Team members are, front row from left: Madisan Miller and Heather Clontz. Second row from left: Meagan Martin, Austin Jordison and Will Wheat. Back row: Aaron Adkisson. Not pictured: Rachel Martin.



Future Problem Solving - District Champions. Team members are: Aaron Adkisson, Austin Jordison and Will Wheat. Not pictured: Rachel Martin.



Aaron Adkisson - 2nd Social Studies



Megan Martin - 3rd Composition and 3rd Language Arts



Heather Clontz - 3rd Mathematics



Will Wheat - 5th Mathematics

Mt. Vernon Message

School News
MVES SBDM meeting is scheduled for Monday, February 13 at 4:00.

There will be no school on Monday, February 20 in observance of President's Day. Enjoy your time with family and friends.

FRC News
"Jump Start Your Heart" Jump Rope Club will continue to meet each Tuesday from 3:10 until 4:25.

Thursday, February 9 is 100% Club day. K, 3rd, 4th and 5th grades will meet at 8:30. Then K, 1st and 2nd grades will meet at 12:30.

FRC is sponsoring the Kentucky Center Blood Drive on Monday, February 13 from 2:30 until 7:00.

Correction for MVES Academic List

McQueary
Principal's List
Alexis Anderson, Sarah Cornelius, John Cromer, Jacob Hansel, Lindsey Smith.

ROCKCASTLE COUNTY BOARD OF EDUCATION

MARTIN E. VANZANT, CHAIRMAN
TINA CAIN HASTY, VICE CHAIRWOMAN
MICHAEL BURDETTE
ANGELA STALLSWORTH MINK
ANNA M. GOFF

Meeting Location – Rockcastle County Board Of Education
(Rockcastle Teaching & Learning Center) / 245 Richmond Street

AGENDA

Regular Meeting

February 14, 2012

6:00 P.M

1. CALL TO ORDER:

- A. Silent Prayer
- B. Roll Call
- C. Reading of Board Team Commitments

2. ADOPT AGENDA/ACTION:

3. COMMUNICATION:

4. OPERATIONS/ACTIONS:

- A. Approve minutes of the January, 2011 Regular Board Meeting
- B. Approve bills for payment
- C. Approve request for Family and Medical Leave of Absence for William Gibbons starting December 1, 2011 through February 29, 2012 in compliance with Board Policy 03.12322
- D. Approve School Activity Fund Raisers
- C. Approve School Trip Forms

5. DISCUSSION/ACTION:

- A. Review/Approve the Kentucky Integrated Flood Observation & Warning System Site Agreement

6. DISCUSSION/REVIEW:

- A. Review Monthly Financial Reports
- B. Review Superintendent's Personnel Action Report
- C. Other:

7. ADJOURNMENT:

Wanted: Owner Operators for NEW DEDICATED Lane out of Kentucky

- Great Pay
- Home every other night
- Some drop & hook

Class A CDL needed

Call B-LAK EXPRESS LLC
800-934-9078

OPERATION UNITE

Drug Tip Hotline
1-866-424-4382

Toll-free Treatment Help Line
1-866-90-UNITE

4K for Heart Health Second race upcoming in county run/walk series

Rockcastle Regional, in partnership with the Rockcastle County Health Department, is hosting the second race of the County-Wide Stride run/walk series. The 4K for Heart Health will be held Sunday, February 26 at Renfro Valley Entertainment Center.

Discounted pre-registration is available for \$10 until February 23. After February 23 it will be \$12. Race day registration will begin at 1:30 pm and the race will start at 2:30 pm. Each race participant will receive a free gift. For online registration, visit rockcastleregional.org/countywidestride.

This race will feature awards for overall male and female race winners and fastest male and female walkers. As well as top three male and female age group finishers. Proceeds from this event will benefit the cardiac rehabilitation program at Rockcastle Regional Hospital.

For more information contact Susan Brown at (606) 256-7746 or e-mail s.brown@rhrcc.org. In case of inclement weather, cancellation notices will be posted on the Rockcastle Regional Facebook page or you may call (606) 256-7880 to hear a recorded message. Registration fees are non-refundable.

Mamaw's Kitchen

By Regina Poynter Hoskins

BUTTERSCOTCH TRIFLE

One of the holiday desserts Aunt Nita made was a butterscotch trifle. She also made a lemon one and a chocolate one, but the butterscotch one was my favorite. She must have cooked all day just making those three desserts. I could not imagine she had the time to cook anything else, but she always did. Then I found out her secret! I had to sit around the kitchen most of the morning waiting for her to prepare the trifle. I was beginning to be afraid she wasn't going to fix the dish. Then she started making the instant puddings and tearing the store bought angel food cake into small pieces. It was so simple.

2 boxes (3.4 ounces each) instant butterscotch pudding and pie filling
4 cups cold milk
1 store-bought angel food cake (already prepared and baked)

Break cake up into bite-sized pieces or slice into 1/4-inch pieces. Prepare pudding according to package instructions. Starting with the cake, layer the cake and pudding in a glass serving dish. End with layer of pudding. If you have more cake

than pudding, place cake along sides of bowl or crumble into smaller pieces and sprinkle over top layer of pudding. Let chill for about an hour so the pudding can soak into some of the cake.

STRAWBERRY CHEESECAKE TRIFLE

1 box (8 ounce) cream cheese, softened
1 cups sour cream
1/2 cup cold milk
1 box (3.4 ounce) instant vanilla pudding mix
1 tub (12 ounce) frozen whipped topping, thawed
1 and 1/2 cups crushed butter-flavored crackers
1/4 cup melted butter
2 can (21 ounces each) strawberry pie filling
In a large mixing bowl, beat cream cheese until smooth. Beat in sour cream; mix well.

In a small mixing bowl, beat milk and pudding mix on low speed for 2 minutes. Stir into cream cheese mixture. Fold in whipped topping.

In a small bowl, combine crackers and butter.

In a 2-to-3-quart clear glass bowl, layer half of the cream cheese mixture, crumbs, and pie filling. Repeat layers. Refrigerate until serving.

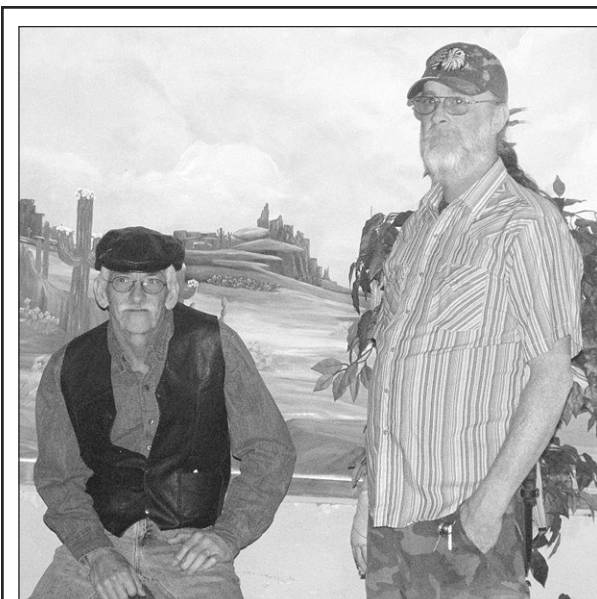

Pictured are Doug Proctor (left) and Paul Senters at a recent rehearsal of the play "Behind the Scenes in Old Hollywood", as two Texas "good ol' boys."

Rockcastle Longbeards to hold Heritage Banquet

The Rockcastle County Longbeards Chapter of the National Wild Turkey Federation announces their Annual Hunting Heritage Membership banquet to be held February 18, 2012. Come and enjoying a meal, participate in games and auctions at the Rockcastle County Middle School.

The meal will be catered by the Rockcastle County Young Farmers Association. Doors open at 6:00 p.m. with games, a delicious meal at 7:00 p.m., a silent auction, an auction of NWTFF banquet items such as prints, some furniture, and giveaway of several guns.

If you are interested in joining, or have any questions, please contact one of the local members listed below.

We look forward to seeing you. For questions and ticket information please give one of these members a call: Tony Mahaffey (606) 256-9955, Curtis Cash (606) 758-9514, Gerald Alexander (606) 256-5606 or Joan Garrison (606) 758-8030.

**Commonwealth of Kentucky
28th Judicial Circuit
Rockcastle Circuit Court • Division II
Civil Action No. 10-CI-00136**

**Chase Home Finance LLC
successor by merger to Chase
Manhattan Mortgage Company** **Plaintiff**

V.

**Peter C. Coffey, Tanya D. Coffey,
Branch Banking & Trust
Company** **Defendants**

NOTICE OF SALE

Pursuant to a judgment and order of sale entered in this action on July 9, 2010 and order of schedule sale entered on January 13, 2012 for the purpose of satisfying the judgment against the defendants in the amount of NINETY THREE THOUSAND FORTY ONE DOLLARS AND 69/100 (\$93,041.69) plus interest, costs and attorney fees. I will offer at public auction the hereinafter described real property in Rockcastle County, Kentucky.

**At the Courthouse on East Main Street
Mt. Vernon, Kentucky
on Friday, February 24, 2012
Beginning at the Hour of 11:30 a.m.**

Said property being more particularly bounded and described as follows:

270 Woodland Place, Mt. Vernon, Kentucky

Beginning on an iron pin in the south right of way of a 50' roadway and corner to Lot No. 10 (Addition to Woodland Place Subdivision); thence going with said right of way S 44 30' 00" W 100.00 feet to an iron pin in said right of way and corner to Bethany United Methodist Church; thence going with the line of Bethany United Methodist Church S 46 30' 00" E 362.08 feet to an iron pin corner to Bethany United Methodist Church and in the line of Rickles; thence going with the line of Rickles N 14 50' 00" E 97.51 feet to an iron pin corner to Lot No. 10 (Addition to Woodland Place Subdivision) and in the line of Rickles; thence going with the line of Lot No. 10 (addition to Woodland Place Subdivision) N 43 51' 56" W 313.89 feet to the point of beginning, containing 0.72 acres and being found of record in Plat Slide 353, in the office of the Rockcastle County Clerk; and

Said above described property being known and designated as 270 Woodland Place, Mt. Vernon, Kentucky;

Being the same property conveyed to Peter C. Coffey and Tanya D. Coffey, husband and wife, from Carl Baker, Jr. and Donna Baker, husband and wife, by deed dated November 2001 and recorded on November 6, 2001 in Deed Book 187 Page 149, Rockcastle County Clerk's Office.

The property shall be sold on the following terms & conditions:

- The real property shall be sold for cash or upon a credit of thirty (30) days with the purchaser required to pay a minimum of twenty five percent (25%) of the purchase price in cash on the date of sale and to secure the balance with a bond approved by the Master Commissioner.
- The bond shall bear interest at the rate of twelve percent (12%) per annum until paid in full. The bond shall have the force and effect of a judgment and shall be and remain a lien upon the property sold as additional surety for the payment of the purchase price.
- Unpaid taxes of record at the time of entry of judgment shall be paid out of the proceeds of the sale.
- The purchaser shall pay the 2012 local, county and state property taxes.
- Full satisfaction of the plaintiff's judgment shall be paid from the proceeds of the sale.
- The purchaser shall have possession of the real property upon compliance with the terms of the sale.
- In the event that the plaintiff is the successful bidder and the sale price does not exceed the amount of the plaintiff's judgment, no deposit or bond shall be required.
- The sale shall be made subject to all easements, set back lines, restrictions or covenants of record or otherwise and shall be sold "as is".

**John D. Ford
Master Commissioner
Rockcastle Circuit Court**

Creative Minds Theatre presents "Behind the Scenes in Old Hollywood"

"Behind the Scenes in Old Hollywood" is being presented in the green building on Main Street in Livingston by the Creative Minds Theatre, a new regional community theatre group. It is a nostalgic comedy taking a fictional look at 1940s movie making. There are currently still seats available for the second and third performances of the play, which will be on Saturday evenings, February 25 and March 3. (These

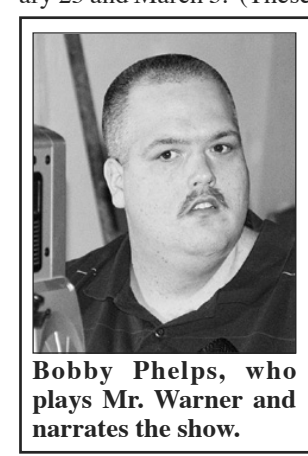

Bobby Phelps, who plays Mr. Warner and narrates the show.

shows are the play only, with no meal included.) The doors will open at 6:30 PM and the play will begin at 7:30 PM. Admission is as follows: \$5.00 per person or \$8.00 per couple. Admission for children age 12 and under is \$3.00 and child must be accompanied by a paying adult age 18 or older. Admission for children age five and under is free and child must be accompanied by a paying adult age 18 or older. Please note: A brief intermission will be taken during the play. No smoking will be permitted inside the building during the play, however an outside area will be designated for smoking during intermission. For reservations, please call 606-453-3646. Leave a message and someone will get back to you as soon as possible. The theatre also has a page on facebook.com - just search for Creative Minds Theatre.

**Commonwealth of Kentucky
28th Judicial Circuit
Rockcastle Circuit Court • Division II
Civil Action No. 11-CI-00265**

Vanderbilt Mortgage and Finance, Inc. **Plaintiff**

V.

**Arvil Clouse, unknown spouse
of Arvil Clouse, and Rockcastle
County, Kentucky** **Defendants**

NOTICE OF SALE

Pursuant to a judgment and order of sale entered in this action on January 13, 2012 for the purpose of satisfying the judgment against the defendants in the amount of SIXTY NINE THOUSAND SEVEN HUNDRED THIRTEEN DOLLARS AND 56/100 (\$69,713.56) plus interest, costs and attorney fees. I will offer at public auction the hereinafter described real property in Rockcastle County, Kentucky.

**At the Courthouse on East Main Street
Mt. Vernon, Kentucky
on Friday, February 24, 2012
Beginning at the Hour of 11:30 a.m.**

Said property being more particularly bounded and described as follows:

512 Arvil Lane, Crab Orchard, Rockcastle County, Kentucky
A tract of land located on the waters of Copper Creek, on the East side of Arvil Smith Road approximately 0.4 miles North of its junction with the Conway-Copper Creek Road, in Rockcastle County, Kentucky, and being more particularly described as follows;

Beginning at an IPC set in a fence line, said IPC bears S 14° 51' 52" E 1549.25' from a found iron pin with a plastic cap stamped LS 1837, a corner to the parent tract; thence severing the Arvil and Barbara Smith tract the following new courses; North 84° 27' 25" East 417.42 feet to an IPC set in a fence; South 12° 37' 22" East 208.72 feet to an IPC set in a fence; thence leaving the fence and continuing to sever the Arvil and Barbara Smith tract; South 84° 08' 22" East West 420.16 feet to an IPC; North 11° 48' 24" West 210.72 feet to the beginning, containing 2.00 acres, more or less.

The following described right of way for egress and ingress is also granted to the above tract; Beginning at an IPC that bears South 11° 48' 24" East 10.00 feet from the first corner of the above tract and being 10.00' from and parallel to the following described center line on each side; South 84° 27' 25" West 90.81 feet; South 75° 20' 01" West 860.44 feet to a point on the east edge of the Arvil Smith Road.

The meridian used in this description is the magnetic meridian of November 2005.

IPC refers to a 5/8" x 18" rebar with a red plastic cap stamped F.W. Hamilton PLS 2736.

All according to a survey by Forrester W. Hamilton, Kentucky Licensed Professional Land Surveyor No. 2736, on November 3, 2005.

The above described property is improved with a 2006 Clayton Mobile Home, Serial No. CWP016487TNAB.

Being the same property conveyed to Arvil Clouse by deed dated November 16, 2005, executed by Barbara Smith, et ux. and recorded in Deed Book 208 page 29, in the Rockcastle County Clerk's Office, Mt. Vernon, Ky.

The property shall be sold on the following terms & conditions:

- The real property and mobile home shall be sold together as a whole.
- The real property shall be sold for cash or upon a credit of sixty (60) days with the purchaser required to pay a minimum of ten percent (10%) of the purchase price in cash on the date of sale and to secure the balance with a bond approved by the Master Commissioner.
- The bond shall bear interest at the rate of twelve percent (12%) per annum until paid in full. The bond shall have the force and effect of a judgment and shall be and remain a lien upon the property sold as additional surety for the payment of the purchase price.
- Unpaid taxes of record at the time of entry of judgment shall be paid out of the proceeds of the sale.
- The purchaser shall pay the 2012 local, county and state property taxes.
- Full satisfaction of the plaintiff's judgment shall be paid from the proceeds of the sale.
- The purchaser shall have possession of the real property upon compliance with the terms of the sale.
- In the event that the plaintiff is the successful bidder and the sale price does not exceed the amount of the plaintiff's judgment, no deposit or bond shall be required.
- The sale shall be made subject to all easements, set back lines, restrictions or covenants of record or otherwise and shall be sold "as is".

**John D. Ford
Master Commissioner
Rockcastle Circuit Court**

*Subscribe to the Signal
Call 606-256-2244*

Kentucky Crossword # 523

www.kentuckycrosswords.com

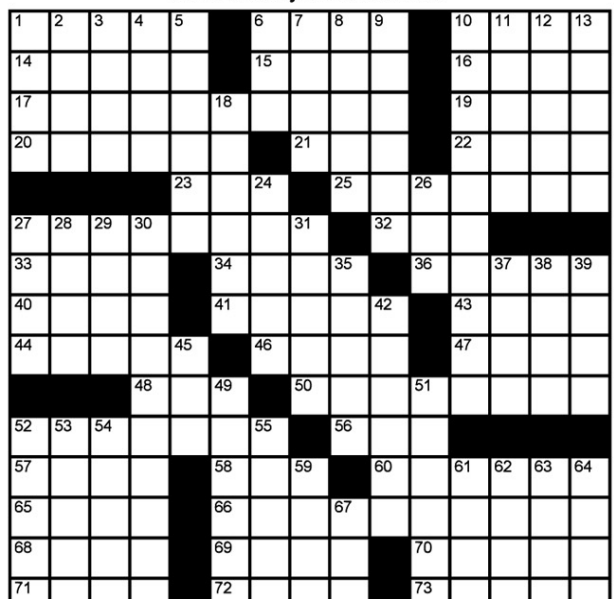

©Copyright 2012 Vicki A Bengé. All Rights Reserved. [KY523]

- ACROSS**
- Horse trained to a special gait
 - Stinging remark
 - "Grapes of Wrath" family name
 - Wear away
 - Scottish broth
 - Takeoff artist
 - Early "Road" to Kentucky
 - Todd Lincoln
 - Fine thread
 - Workout segment
 - Pennsylvania port
 - River to the North Sea
 - Kentucky's 100th county, its seat is Dixon
 - Composition for Kentuckian Jean Ritchie?
 - Windows forerunner
 - Fencing sword
 - Stocking stuffers
 - To any degree
 - Property claim
 - Former governor Fletcher
 - Hipbones
 - Seed coat
 - Fork-tailed flier
 - Washerful
 - "Until further notice" in a text message
 - Travelers on 17
 - Across, maybe
 - Kentucky county, home to first
- Methodist College in the world**
- Sunday seats
 - Husk
 - "Unforgettable" singer
 - Icelandic epic
 - Country music's Gentleman Jim
 - A "goodbye" in a text message
 - Vultures were sacred to him
 - Hem again
 - Surpassed
 - "River of Earth" author
 - 1960s abstractionism
 - Home with a view
 - Clothesline alternative
 - Channel changer
 - Stall call
 - Fluffy scarf
- 27. Sensed**
- Sheriff Taylor's son
 - Historic Virginia family
 - "A ___ Kneels to None But God"
 - Pool contents?
 - Horse fathers?
 - Soothing succulent
 - Tall tale teller
 - Pubmates
 - Inveigle
 - "Away from keyboard"
 - Mercer Co. hamlet, or a western US state
 - Drags the bait
 - Unconcerned, maybe
 - Orders
 - Carry on
 - "Frasier" character
 - Water carrier
 - Chimney channel
 - Golfer's cry
 - Got a good look at
 - Small whirlpool
 - Tax pro, for short
- SOLUTION TO KY522**
- SCOW THAT TIPS
TERR HATM AERIE
GATE ALLAR SNAKE
MAYSHILLE FINEB
SLATE LATITE
SEIC WHISTLE
FISHHARR ASSAIL
AITE AART EXAM
LIANAAS MCGREARY
LARDIER GHT
MERRIG SHIMMS
ALARR WOODGREEK
SQUA EDDIA IDLE
ANTON LEON STITE
PEIGN SOIRE BLAST

Classifieds

CLASSIFIED RATES

- Local Rates - \$4 for 25 words or less - .10 each additional word
 - Display Classifieds \$5.00/Inch
- Deadline for Classifieds is 10 a.m. TUESDAY**

For Rent

For Rent: 3 bedroom, 2 bath trailer w/stove, refrigerator and dishwasher, storage building, large yard. \$350 month/\$350 deposit. Reference required. No pets. 606-256-5092. 8x2p

For Rent: 2 bedroom house in Livingston. HUD accepted. 606-524-0464 or 606-344-0712. 8x2p

For Rent: Trailer. 2 BR/2BA. \$340 month/\$340 deposit. References required. No pets. 758-8700. 9x2

For Rent: Mobile home. 3BR/2BA, fireplace, appliances included (if needed), water furnished. References a must. No inside pets. Located between Brodhead and Mt. Vernon. \$400 month/\$300 deposit. 758-8317. 9x1

Duplex For Rent in Brodhead. 2BR, all appliances included. Call Amy Nicely at 256-8700. 9xntf

For Rent or Sale: Trailer in Sunnyside Estates. 3BR/2BA non-smoker. \$400 month/\$600 deposit. 515-891-4962 or 606-758-8681.

For Rent: Accepting applications at Mt. Vernon Housing Authority on Mondays 9 a.m. til 12 noon. Rent based on income. 256-4185.

Accepting Applications: For 2 and 3 bedroom units at Valley View Apartments. Rent based on income. Call 256-5912. Equal Housing Opportunity, TDD for hearing impaired only. 1-800-247-2510. 36ftn

Property For Sale

For Sale: 2 building lots, located on U.S. Hwy. 150 in Mt. Vernon. **Lot #1** has 150' frontage on U.S. 150 and runs back 200 feet to Davis St. **Lot #2** has 150 feet frontage on U.S. 150 also and runs back to Davis Street. Both lots have been surveyed and a plat is available for viewing. Call 606-256-2253 for an appointment. Leave a message if no one is available to take your call. 9x3p

For Sale By Owner

28.8 acres with Roundstone Creek frontage, in Orlando area. Spring water into house. Stone/siding home has 3 bedrooms, 1 bath, LR, DR and family room and newly remodeled kitchen with appliances. Abundant wildlife. View by appt. only. \$114,900.

Call 859-737-1615 or 859-749-9452



House For Sale By Owner • Reduced to \$119,900

163 Coral Ln. • Mt. Vernon • Castle Ridge Subd.

5 year old, 3 bedroom, 2 bathroom, one owner home located in Mount Vernon city limits. Home has approximately 1,675 sq. ft. on a nice level .52 acre lot. Residence has a 2 car attached garage, vaulted ceilings, atrium windows, jetted bath tub in the master suite, huge closets throughout the house, and a 12 x 16 deck. Home has fabulous hardwood flooring, carpeted bedrooms, and an incredible kitchen. All appliances go with the home including washer and dryer. Home uses KU electric and city sewer, these utility bills are amazing. Home is move-in ready and close to everything while having a private setting.

To schedule an appointment call
Chris or Brooke Bishop at 606-308-1696 or 606-308-3950

Posted: No trespassing on Crawford Place - Old Brodhead Road. Danny Smith. 47ftn

Posted: Absolutely no hunting, fishing or trespassing on property belonging to Mark and Debbie Cummins. Violators will be prosecuted. 9x52p

Posted: No trespassing, hunting or fishing on land belonging to Rachel Denney on Hwy. 3245 (former Reggie Bengé property).

Posted: No hunting, trespassing or ATVs on land belonging to Jason and Sara Coguer at Roundstone. Not responsible for accidents.

Posted: No trespassing on property known as C.B. Owens Farm across from Fairgrounds in Brodhead. Violators will be prosecuted. 25ftn

Posted

Posted: No trespassing on land belonging to James and Dorothy Rash heirs on Rash Branch Road off Chestnut Ridge. No hunting, camping, ATVs, trespassing for any purpose. Not responsible for accidents. Violators will be prosecuted. (1/3/13)

Posted: No trespassing on Crawford Place - Old Brodhead Road. Danny Smith. 47ftn

Posted: Absolutely no hunting, fishing or trespassing on property belonging to Mark and Debbie Cummins. Violators will be prosecuted. 9x52p

Posted: No trespassing, hunting or fishing on land belonging to Rachel Denney on Hwy. 3245 (former Reggie Bengé property).

Posted: No hunting, trespassing or ATVs on land belonging to Jason and Sara Coguer at Roundstone. Not responsible for accidents.

Posted: No trespassing on property known as C.B. Owens Farm across from Fairgrounds in Brodhead. Violators will be prosecuted. 9x52p

Posted: No hunting, trespassing or ATVs on land belonging to Jason and Sara Coguer at Roundstone. Not responsible for accidents.

Posted: No trespassing on property known as C.B. Owens Farm across from Fairgrounds in Brodhead. Violators will be prosecuted.

Mobile Homes For Sale

What A Deal!! New 4 bedroom/2 bathroom home just \$57,900. Price includes: delivery, set up, footers, central air and skirting. Hurry, this won't last long!! Call 859-623-9404. 8x2

Now Accepting Sealed Bids on 2009 Norris home. 3 bedrooms/2 bathrooms. For more information, Call 859-623-9405. 8x2p

For Sale: Clayton doublewide. 3 bedrooms, 2 baths, chain link fence around home, outbuilding. 1 8/10 acres. 606-308-3271 anytime. 9x3p

Notices

Notice: I, Shannon Joe Mink of Brodhead, will not be responsible for debts made by anyone other than myself. 8x2p

Notice: Any possessions of Holly Horney or Jordan Taylor, located at 1198 Brindle Ridge Road, Brodhead, Ky., must be picked up before Feb. 9,

2012 or it will be disposed of. 8x2p

Epperson Air Conditioning, Heating, Plumbing & Electric wishes to partner with similar operating businesses and assets. Call (606) 679-7476. Located at 112 West University Drive, Somerset, Ky. 42503.

Notice is hereby given that Betty C. Miller, 92 Green Acres Lane, Mt. Vernon, Ky. 40456 has been appointed executrix of the estate of Edna M Miller on the 23rd day of January, 2012. Any person having claims against said estate shall present them, according to law, to the said Betty C. Miller or to Hon. John D. Ford, 45 East Main St., P.O. Box 247, Mt. Vernon, Ky. 40456 on or before July 23, 2012 at 11 a.m. 8x3

Notice is hereby given that Ricky and Doris Smith have filed a Periodic Settlement of their accounts as co-guardians of Jamason Ray Keith Smith, a minor. A hearing on said settlement will be held on March 5, 2012 at 11 a.m. Any exceptions to said settlement must be filed before this date. 9x1

Notice is hereby given that Ricky and Doris Smith have filed a Periodic Settlement of their accounts as co-guardians of Anna Brooklyn Marie Smith, a minor. A hearing on said settlement will be held on March 5, 2012 at 11 a.m. Any exceptions to said settlement must be filed before this date. 9x1

Notice is hereby given that Ralph Kevin Isaacs, 316 Estill St., Berea, Ky. 40403 has been appointed administrator of the estate of Ralph Isaacs on the 1st day of February, 2012. Any person having claims against said estate shall present them, according to law, to the said Ralph Isaacs or to Hon. Liddell Vaughn, 517 West Ormsby Avenue, Louisville, Ky. 40203 on or before August 6, 2012 at 11 a.m. 9x3

Notice is hereby given that Kenneth Michael Rice, 5624 Three Links Road, McKee, Ky. 40447, has been appointed administrator of the estate of Nancy F. Rice on the 30th day of January, 2012. Any person having claims against said estate shall present them, according to law, to the said Kenneth Michael Rice or to Hon. John D. Ford, P.O. Box 247, Mt. Vernon, Ky. 40456 on or before July 30, 2012 at 11 a.m. 9x3

Notice is hereby given that Shannon McFerron, 268 Sowder School Road, Mt. Vernon, Ky. 40456 and Dean McClure, 2397 Sand Springs Road, Mt. Vernon, Ky. 40456 have been appointed co-executors of the estate of Joyce McFerron on the 4th day of January, 2012. Any person having claims against said estate shall present them, according to law, to the said Shannon McFerron and Dean McClure or to Hon. William D. Reynolds, P.O. Box 1250, 140 West Main St., Mt. Vernon, Ky. 40456 on or before July 19, 2011 at 11 a.m. 7x3

Subscribe
256-2244

Got an older mobile home? Trade for new home w/\$0 Down Deposit

Clayton homes SUPER CENTER of Corbin
866-964-8353

Last 2010 Home Left 28x56, 4BR doublewide
\$50,788
Priced to cut loose
Non-Negotiable

Clayton homes SUPER CENTER of Corbin
866-964-8353

Year End SALE!
All models must go
Free \$25 gas card w/ application

Clayton homes SUPER CENTER of Corbin
866-964-8353

1st \$500 deposit GETS \$1,000 VISA Gift Card w/purchase of multi-section home

Clayton homes SUPER CENTER of Corbin
866-964-8353

Year End Clearance!
2011's as low as \$27,982
2012's as low as \$29,376

Clayton homes SUPER CENTER of Corbin
866-964-8353

\$1,550 Down Deposit own your own 3BR/2BA Home

Clayton homes SUPER CENTER of Corbin
866-964-8353

Award-Winning Water Features & Landscaping

Max Phelps

Member I.P.P.C.A

606-416-3911

www.rockcastles.net

B.C.C. Metals

Featuring metal roofing, siding, trim and insulation.

Same day service available on most orders.

Contact Jerry Blair

Toll Free 1-800-658-4902 • 256-4700

Located 4 miles s. of Berea, off U.S. 25 at 862 Lambert Rd.

Serving Rockcastle County & surrounding counties

www.bccmfg.com

Recycling Center Is Now Open!!!

Rockcastle County is now offering a recycling drop-off program. Recyclables may be dropped off at the Rockcastle County Recycling Center on US 25 South (2528 South Wilderness Rd.) during the hours of 7 a.m. until 3 p.m. Monday thru Friday (closed major holidays).

The following items may be recycled:

Newspapers w/inserts, magazines, books & catalogs, office paper, junk mail, phone books, plastic bottles & jugs (#1-7) (any size soda and water bottles, laundry detergent jugs, bleach and fabric softener jugs, milk and water jugs, cooking oil bottles and jugs, shampoo bottles, dish liquid and alcohol bottles (please rinse out jugs), metal cans (rinsed), empty aerosol cans, aluminum cans, glass bottles and jars, sheet glass, ceramics, computers, radios, phones, vacuum cleaners, clocks, cameras, camcorders, vcr/dvd players and satellite boxes.

Rechargeable batteries such as those found in: cordless power tools, cellular phones (the whole phone can be recycled), cordless phones, laptop computers, digital cameras, two-way radios, camcorders and remote control toys. If its says rechargeable on it, then it's recyclable! Clean used motor oil may also be dropped off at the Rockcastle County Road Department during regular business hours.

Recycling trailers are also available at the following locations: City of Brodhead (gravel lot across from Citizens Bank), City of Livingston (gravel lot across from old Livingston Gymnasium), Brindle Ridge Volunteer Fire Department (at Conway) and at the Pongo Volunteer Fire Department. The trailers will only be pulled out to empty them and will then be taken back to the same location. Please help us make this a successful venture by being clean and/or neat with our recycling habits. Do not put anything in the individual bins except what is labeled on them. **Do not leave recyclables on the ground!** If you drop something on the ground, pick it up. **Absolutely no trash is to be put into the bins!** Remember, camera surveillance is utilized in Rockcastle County and it is illegal to improperly dispose of trash.

If additional information is needed, you can call the Rockcastle County Solid Waste Office at 606-256-1902

Brodhead Elderly Apartments

Housing for the Disabled, Elderly & Handicapped

Rent Based on Income

Kitchen Appliances Furnished

Water, Sewer & Garbage Paid

For Applications call or write:

Brodhead Elderly Apartments

48 Bussell St. • Brodhead, KY 40409

Phone: 606-758-4506 or

1-800-686-4447



Help Wanted

Needed: Caregiver for elderly lady on weekends in her home. Light housekeeping.

Call 256-3131 or 256-3629. If no answer, leave message. **General Labor:** Packers needed for all shifts \$8.50 hour, up to 40 hours per week. Must be able to keep

up in fast paced environment. Taking applications Monday - Friday at Impact Employment Solutions office inside Hearthside Foods, 1188 S. Laurel Road in London - 606-864-0571. Must pass a drug screen and background check. EOE **Employer AVON:** Earn money by selling Avon. 1-888-528-7875. 49xntf

Miscellaneous For Sale

For Sale: Sun Quest Wolfe 24 bulb tanning bed. Great shape. Has new bulbs. Transformer box included. \$700. 606-453-3999. 9x1p
For Sale: Howard Piano by Baldwin. 1-859-575-0389. 9x1p
Livingston Auction: Saturdays at 7 p.m. All consignments and sales welcome! Downtown Livingston on 25. For more info, call 1-606-545-8566 or 256-4733.

For Sale: Farm fresh eggs. Sigmon Farms. 256-2781.
For Sale: 50 caliber Knight in-line, with accessories, \$120. H&R 22 pistol revolver, \$100. 453-2301.

Pets

For Sale: Tea Cup male Yorkies; male/female Shih Tzus (Tea Cup); male/female Tea Cup Chihuahuas; male/female Dachshunds; male Boxer, female Malti Poo; female Tea Cup Poodles. 606-

Wanted: Owner Operators for NEW DEDICATED Lane out of Kentucky

- Great Pay
 - Home every other night
 - Some drop & hook
- Class A CDL needed
Call B-LAK EXPRESS LLC 800-934-9078

231-5498, 606-308-9709 after 3 p.m., 606-256-0303 (leave message). 8x12p

Professional Services

Gravel Hauled and Spread "the way you want it." 256-4695 or 859-544-7730. ntf
Owens Monument: Located behind Owens Funeral Home in Brodhead. Open Mon-F 8 to 5 and Sat. 9 a.m. to noon. 606-758-9600.
Notice: Will haul off or buy scrap metal, junk cars or trucks. Metal hauled for free. 231-6788. 14xntf
Grave Markers & Monuments: In stock at all times. McNew Monument Sales, US 25, 4 miles north of Mt. Vernon. Phone 256-2232.
U Call We Haul! Moving? Need Help? Cars, furniture, construction cleanup -- anything that fits on a truck, large or small! *No Garbage!!* Light backhoe and landscaping. 256-9222 or 606-308-1629.

P&P Guttering: 5 & 6 inch seamless gutters, siding, soffit and window installation. Call 256-4393. Free estimates.

Gail's Pampered Pooch
 57 West Main St. • Brodhead
 For appt. call 606-758-0064

Motor Vehicles For Sale

For Sale: 400EX Honda 4 Wheeler. Lots of extras. Very fast. \$1800. 606-231-5498, 606-308-9709 after 3 p.m., 606-256-0303 (leave message). 8x2
For Sale: Dune Buggy, street legal, mud tires, 2 seater. Has clear title and lots and lots of extras. Must see to appreciate. \$3,800. 606-231-5498, 606-308-9709 after 3 p.m., 606-256-0303 (leave message). 8x2
For Sale: Church van. Needs engine. Make offer. 606-256-2876, leave message.

NESCO Resource
 now hiring for manufacturing positions in the Richmond area.

- \$7.25 per hour
- 1st and 2nd shift positions available
- Previous manufacturing experience required
- Insurance benefits available

Applications taken
 Monday - Friday 8 a.m. to 4 p.m.
 206 1/2 Richmond Road • Berea, Kentucky
 Amy at 859-985-0405 or aballard@nescorresource.com



Kelly Services Now Hiring!

Immediate openings in the Berea area!

Experienced Machine Operators/ Production Workers

- 1st/2nd shift placements
- Weekend shifts
- 10-12 hour shifts
- HS Diploma/GED required
- Previous experience preferred
- Steel toed boots required
- Able to work for a minimum of \$8.50 - \$10.00 per hour (depending on placement)
- Must be able to work mandatory overtime
- Drug testing and criminal background check for all positions

KELLY
 Call Kelly Services today to qualify for an appointment!
859-624-1644

The Terrace

Nursing & Rehabilitation Facility

Position Available

Maintenance Department

Flooring/Carpet Tech

Monday - Friday 10 a.m. to 6 p.m.

*Full Benefit Package Available

- * (EAP) Employee Assistance Program
- * Paid Holidays
- * Paid Vacation
- * 401k Retirement
- * Dental Insurance
- * Paid Life Insurance
- * Medical Insurance
- * Paid (LTC) Disability

Apply at: 1043 Brooklyn Blvd., Berea, Ky.

We are an equal opportunity employer

STEWART'S SALVAGE Owner: Clayton Stewart

business: 606-256-3841
 cell: 859-358-3560

Make **\$1,000** selling your old scrap cars-trucks and farm equipment and machinery.

We also buy batteries, converters, aluminum wheels and radiators, starters, and alternators.

Used tires and parts for sale at dirt cheap prices.

Call 24 hours a day. If no answer, leave message and your call will be returned.
859-358-3560 or 606-256-3841 anytime

NESCO Resource

now hiring for manufacturing positions in the Berea and Richmond area.

- \$9.00 - \$10.00 per hour
- High school diploma/GED required
- Pre-employment drug screen and criminal background check
- 1st and 2nd shift positions available
- Overtime available
- Previous manufacturing experience required
- Insurance benefits available

Applications taken
 Monday - Friday 8 a.m. to 4 p.m.
 206 1/2 Richmond Road • Berea, Kentucky
 Jennifer at 859-985-0405 or jwaddell@nescorresource.com



Public Safety Officer
Public Safety

The Office of Public Safety currently has an outstanding position available for an individual who is both qualified and willing to work evening and/or night shift; weekend and holiday work are also required.

Patrol of the campus for security and safety of individuals and their property, as well as institutional property. Act as a first responder to calls for assistance and provide the investigation and follow-up required to bring satisfactory closure to incidents. Recommend measures that identify and reduce exposure risk from safety and security threats to individuals and the institution.

Qualifications: a bachelor's degree (significant experience in safety and security may be substituted for part of the degree requirement); superior communication and problem-solving skills; the ability to function both independently and as part of a professional team of security staff; First Aid and CPR certification; willing to have a thorough background check performed and successfully complete pre-employment drug screening if offered the position. This is a physically demanding position requiring superior attendance and the ability to respond quickly and professionally in the event of an emergency. Also required are the following: a valid driver's license, an excellent driving record, and evidence of insurability.

Please apply immediately by obtaining and completing an *Application to Join the College Staff* through the People Services Department, Suite 100, Fairchild Hall on the Berea College campus. Information about the application process may be obtained by calling 859-985-3070 or 985-3050 or on line at www.berea.edu/ hr. Completed applications may be mailed to People Services, CPO 2189, Berea, KY 40404 or faxed to 859-985-3911.

Berea College, in light of its mission in the tradition of impartial love and social equality, welcomes all peoples of the earth to learn and work here. Employment decisions are based on training, education and experience related to the requirements of the job. All applicants for employment are considered without regard to race, color, religion, gender, sexual orientation, national origin, age or disability.

Absolutely no classifieds can be placed over the phone without paying at time of placing advertisement

CLASSIFIED ADS NOTICE

All classified advertisements must be paid for in advance.

For your convenience, we accept VISA and Mastercard

To place your classified, have your credit card ready and call 606-256-2244

Classified Order Form

Costs: \$4.00 per week for 25 words or less. Please add 10¢ more for each word over 25.

Payment enclosed Check Money Order
 VISA Mastercard

Acct # _____

Exp. Date _____

**Please mail to Mount Vernon Signal
 PO Box 185 • Mt. Vernon, Ky. 40456**

Or have Credit Card # ready and ph. 606-256-2244 to place your ad
Ad must be received by 10 a.m. Tuesday

Friendly Professional Service since 1983

CMI-BURDETTE
Accounting & Tax Service



Maximum Refund. Minimum Fee.

NATP MEMBER
606-256-3224 cmi-burdette.com
480 W Main St, Mt. Vernon, KY

Martha's Sewing

Mending, Alterations,
Dressmaking
453-4483
Call for appointment

Covenant Surveying, LLC
Land surveying, topographical
mapping, construction staking.
Professionally Licensed
Surveyor
606-256-0224

MOBILE PRESSURE WASHING
Decks, concrete, aluminum and vinyl
siding, brick and stone, machinery,
equipment and much more.
Benny Rader
606-308-2163 or 606-256-3293
Big Discount for all Churches - Call us!

Karen K. King

INCOME TAX SERVICE

Individuals - Partnerships - Corporations
Electronic Filing Available For an appointment Call 256-3976

**Lester Kirby
Tree Trimming**

No Job Too Big or Too Small
Fully Insured • Free Estimates
Home 606-256-3626 • Cell 606-308-2016
Cell 606-308-3548

**Virginia McKinney
Income Tax Service**

606-256-4804

33 years experience
Authorized Electronic Filing Provider

Classified
Deadline is
10 a.m. Tuesday

**John's
Repair** Appliance
Repair

Faucet & Toilet Repair
Mobile Home Repair
John Tyler, Owner • 606-308-5646

**Mechanic
On Duty**

All Types of Repairs
We do muffler &
exhaust replacement and
custom pipe bending

David's Tire Center

24 Hr. Towing & Recovery LLC
1431 S. Wilderness Rd. (US 25)
Mt. Vernon
David & Josh Thompson, Owners Save On All Major Brand
Office/24 Hr. Wrecker Tires For Cars & Trucks
606-256-4606 Farm Tractors • Lawn & More

Angel's Upholstery
Angel Smith Owner
55 Indian Lane
Mount Vernon, KY
40456
606-682-9247
smithmama1@aol.com
www.angelsupholstery4U.com



**PERRY'S Autobody &
Auto Rental Service**

Full body, frame and paint service
New Location 110 Old Somerset Rd. • Mt. Vernon
PERRY & AMY MINK PROPERTIES, LLC
Storage and Rental Units • 12x20 units fully lined
floor to ceiling & fenced for your security
Fairground Hill off Hwy. 150 • Formerly AB Thomason Property
24/7 Wrecker Service Available
606-256-5198 or 606-308-1008

B&D
Hauling & Excavating
Backhoe, Bulldozer, & Bobcat Work • Structure Demolition & Removal
Top Soil, Fill Dirt, & Gravel Hauling • Farm & Residential
Licensed Septic Installer • Excavator
Brian Cell 271-2417 Home 758-4248
Jamie Cell 606-231-4285

CE63745 ME28463
**LAKESIDE
ELECTRIC**
INDUSTRIAL/COMMERCIAL/RESIDENTIAL
LICENSED & INSURED
Danny Offutt Phone (606) 271-6367
Owner

**Winstead's
Heating & Air**

TRANE **bryant**
It's Hard To Stop A Trane. Heating & Cooling Systems
Pat Winstead HM04434
606-256-1038 • 606-308-4825

Heating & Air

Amana **Goodman**
Heating & Air Conditioning LASTS AND LASTS AND LASTS. Thank goodness for Goodman.

**COMPLETE HOME
COMFORT**

Locally owned and Located at:
575 Richmond Street • Mt. Vernon, Ky.
Rodney Smith
Office: 606-256-1683 • Cell: 859-661-5986
We service all Brands and Models • 20+ years experience
Free Estimates - Affordable Service - Call for Rates
Expert Installation & Troubleshooting • Friendly Hometown Service
Heat Pumps and Gas Furnaces
We also sell Gas Logs and Heaters
Fully Licensed and Insured HVAC and Electrical • MO-4808 and CE63779

(606) 256-2535
**CLIFFORD
Collins
BACKHOE, LLC.**
Excavating and Hauling
Septic Tanks & Other Concrete Products
5076 S Wilderness Rd. • Mt. Vernon, Ky.

**Morgan Plumbing
Service & Repair**

New Construction • Commercial & Residential Service
Fully Insured • All Work Guaranteed
256-4766 • 606-232-0666

BEE Garbage

256-2334
Weekly residential curbside pickup
\$17⁰⁰ per month with Curb Cart

Thinking About Cleaning Your Carpet!

Some things to think about...
What is the best way to clean my carpet, should I use the old technology of steam cleaning or the new technology of dry foam?
Test results from Consumer Report, 2008.
Option 1: Steam Cleaning-How does it work?
A. Steam Cleaners saturate your carpet and floor pad with hot (150° degree) soapy water containing lye and bleach to help dissolve stains.
B. After your carpet reaches its maximum saturation point the solution is then extracted by means of a commercial shop vacuum.
The results: Removes less than 20% of the soil from the carpet driving the remainder down deeper into the carpet fibers. The lye/bleach solution used by steam cleaners to dissolve stains fades carpet colors. Drying time is 1 to 5 days depending on the carpet texture. As a result of the water saturation, carpet fibers harden and the floor pad remains damp, which promotes bacteria growth and mildewing, causing carpet threads to rot, shorting the life of your carpet. Carpet manufacturers recommend that you do not steam clean carpets.
Option 2: Dry Foam-How does it work?
C. Carpet fibers are agitated with carpet combs to separate the fibers loosening dirt particles, which are then dry cleaned with an industrial strength vacuum.
D. The carpet is then shampooed with horse hair brushes using Dry-Foam lather, a solution that contains six different cleaners and fabric softener, color brightener, deodorizer, disinfectant, crystalline agent, scotch guard, & degreaser. Does not contain lye or bleach.
E. Carpet fibers are then groomed to fluff up worn walk areas to give a uniform look to the carpet.
The results: Removes over 90% of carpet soil. Rejuvenates and brightens colors and patterns of carpets. Drying times is less than 2 hours. Floor pads remain dry-Fabric Softener makes carpets soft again-Promoting the life of the carpet.
Carpet manufacturers recommend Dry Foam to clean Carpets.

**Rocket Carpet
Cleaners**

Circular Dry Foam Cleaning
(606) 256-9870

Kentucky Auto Exchange

Public Auto Auction • Dealers Welcome
Every Saturday and Tuesday at 7 p.m.
OPEN TO THE PUBLIC
Located on Exit 38 in London on Hwy. 1006
(606) 878-7815

Town & Country

24 HR. WRECKER SERVICE

All Types of Mechanic Work
Call 256-9634 days or
256-4650 nights

**David
Spoonamore
ROOFING**
Free Estimates
25 Years experience
Call 758-4457 or
606-392-3573

Subscribe to the
**Mt. Vernon
Signal**
\$20 in county
\$27 out of
county / in-state
\$35 out of state
10% discount
for seniors

**MADISON TERMITE
and PEST CONTROL**

Call Paul Burton - Day or Night
256-2318 - Mt. Vernon

STOP TERMITES ROACHES WATERBUGS

**Award-Winning
Water Features &
Landscaping**

Max Phelps
Member I.P.P.C.A.
606-416-3911
www.rockcastles.net

**On-Site
Computer
Service**

Tired of sending your
computer
away to get
it fixed?

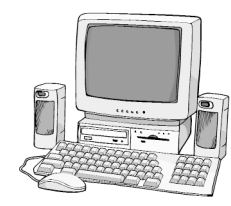

Call and let us come to
you for all your computer
needs!

Setup, Consultation,
Software/Hardware Conflicts
Virus/Spyware Removal
Reasonable Rates

Call
Spencer Bengé
606-308-5653

Frankfort Report...

By Jared Carpenter, State Senator

The Senate passed several bills this week. Of these bills, three education bills are of particular importance.



Many students feel bored with the pace of high school during their senior year. Senate Bill 86, passed with bipartisan support, helps focus our students on the higher challenges required of them. It provides an early graduation option to high school students who meet course requirements, grade point average, and college readiness standards. A student who completes an early graduation program will receive an "Early Graduation Scholarship Certificate" with the ap-

proximate value of 24 credit hours at KCTCS, and may be utilized at any 2 year or 4 year SACS accredited postsecondary institution in Kentucky.

Conversely, our children who are intellectually and/or developmentally challenged also work hard in their way to reach certain academic standards. Senate Bill 43 recognizes the course work of these students by providing an alternative diploma. These special children who continue their studies at the high school level are dedicated young people who should take pride in their achievements.

As many of us with children have experienced, schools are closed during elections because some schools are also used as places where people can

vote. But what happens if there is no polling place there? Senate Bill 21 permits school districts where no schools are used as a polling place to adjust their calendar to keep schools open during a regular, special, or primary election. It would also allow a district to schedule election days as instructional or make-up days. This is a more efficient use of space and allows for greater continuity in our children's education.

Finally, the Right to Life Rally was on Wednesday. As usual, the Capitol Rotunda was packed with families and single people; all of them concerned folk. The pro-life platform is one I have championed since the beginning. I had the honor of speaking to the crowd about my dedication to the cause. I spoke about the perseverance and efforts of the activists. They are an inspiration to us in the Legislature. This year, as in years past, the Senate will vote through a bill to direct a doctor to have a face-to-face meeting with the woman who is considering an abortion. Right now, these "meetings" are sometimes done through a recorded phone message which is disrespectful to the woman. As with any medical procedure, a patient deserves to have the opportunity to get information directly from a medical professional and have the opportunity to ask questions. I will write more about this bill and other pro-life bills that will be introduced at a later date.

If you would like to learn more about our work, you can check us out at www.lrc.ky.gov. If you would like to leave a toll-free message for me, the number is 1-800-372-7181. A taped message of information on legislative committee meetings can be heard at 1-800-633-9650 and to check the status of a bill, you may call the toll-free Bill Status Line at 1-866-840-2835.



Congratulations to all of the RCMS team spelling bee winners. Enterprisers - Levi Gentry; Comets - Austin Brown; Shooting Stars - Dylan Spoonamore; Adventurers - Mahala Saylor; Challengers - Casey Chattelle; and Voyagers - Lea Ellen Rogers. The winners competed against each other on Friday in the school spelling bee. 7th grader Mahala Saylor was the winner and will compete in the district spelling bee. We are so proud of all of them!

Save energy and save money

Family and Consumer Sciences

Hazel Jackson

Rockcastle County Extension Office



Save energy and save money. According to the United States Department of Energy, 46% of your utility bill goes for heating and cooling your home. As we prepare for colder weather, there are a few easy steps you can take to save money on your winter energy bills. To cut your energy use for heating and cooling set your thermostat as high as it comfortable in the summer and as low as it comfortable in the winter. You may also want to consider a programmable thermostat. A programmable thermostat allows you to automatically set your thermostat to turn up and down the heat or air when you are not home. By turning back the temperature during the day while you are at work, the Department of Energy estimates a 10% savings in your utility bills.

Proper maintenance is also a key to keep your heating and cooling system running efficiently. Don't forget to clean or replace filters on furnaces once a month, you may want to check your filters more often if you have pets at home. Make sure air-registers are not blocked by furniture, carpeting, or drapes. Finally, do not underestimate the value of natural sunlight, during cold weather, keep the window coverings on south facing windows open during the day to allow the sunlight to warm the house, but remember to close drapes and shades in the evening. For long term savings consider energy-efficient products when you buy new heating and cooling equipment. Home appliances with the Energy Star label meet the US Department of Energy's efficiency guidelines and will add up to savings in long-term.



Recently members of the RCHS Band were selected to perform in the 2012 Western Kentucky University High School Honors Band Program in Bowling Green Kentucky on January 28th. These students along with nearly 300 students from Ohio, Kentucky, Indiana and Tennessee spent two days of intensive rehearsals in preparation for a culminating concert given in the newly renovated Van Meter Auditorium. Students were treated to a Prism concert which featured every vocal and instrumental ensemble in the WKU Music Department studio as well. The high school musicians were under the direction of guest conductors John Lynch, Director of Bands and Professor of Music at the University of Georgia, Dr. Linda R. Moorhouse, Director of Bands at the University of Illinois, and Richard Anthony Murphy, Director of Bands at Central High School in Columbia Tennessee. The concert featured a variety of music by composers such as Alfreed Reed and Frank Erickson and included two exciting new selections from contemporary composer John Mackey. Pictured above are: Greg Daugherty, RCHS Band Director; Dalton Gray, Bass Clarinet; Mary Weaver, Tuba; Jarrett Hamm, Jake Mink, Trombone; and Jacob Lovell, Trumpet.

THE RIGHT INVESTMENTS IN YOUR IRA CAN MAKE ALL THE DIFFERENCE.

Todd A Strouse
Financial Advisor
209 N Main St
Suite 1
London, KY 40741
606-862-0716

To learn about the benefits of an Edward Jones IRA, call or visit today.

www.edwardjones.com

Member SIPC

Edward Jones
MAKING SENSE OF INVESTING

Mann What a Deal! Mann What a Deal! Mann What a Deal! Mann What a Deal!

TRUCK MONTH

TEST OUR METAL

Jeep

Mann... What a Deal!

<p>NEW 2012 CHRYSLER 200 Touring Stk. #11003u</p> <p>MSRP: \$22,415 MANN PRICE: \$16,988</p>	<p>NEW 2012 DODGE Avenger SXT Stk. #22003u</p> <p>MSRP: \$22,740 MANN PRICE: \$17,288</p>
<p>NEW 2012 DODGE RAM 1500 4x4 SWB Stk. #26023u</p> <p>MSRP: \$28,390 MANN PRICE: \$22,988</p>	<p>NEW 2012 DODGE Charger SXT Stk. #23005u</p> <p>MSRP: \$29,745 MANN PRICE: \$24,888</p>
<p>NEW 2012 CHRYSLER Town & Country Touring Stk. #13008u Leather</p> <p>MSRP: \$30,930 MANN PRICE: \$26,988</p>	<p>NEW 2012 DODGE RAM Crew Cab 4x4 Diesel Stk. #26509u</p> <p>MSRP: \$45,180 MANN PRICE: \$36,488</p>

ADDITIONAL SAVINGS

<p>2012 Dodge Caliber SXT #21002u, msrp \$19,515.....SALE \$15,988</p> <p>2012 Jeep Patriot Sport 4x4 #30500u, msrp \$20,520.....SALE \$18,588</p> <p>2012 Dodge Journey SE #55504c, msrp \$19,795.....SALE \$18,988</p> <p>2012 Dodge Grand Caravan SE #24006u, msrp \$21,830.....SALE \$20,988</p> <p>2012 Jeep Compass Sport 4x4 #30001u, msrp \$23,275.....SALE \$21,888</p>	<p>2012 Ram Quad 1500 4x4 #26005u, msrp \$33,780.....SALE \$26,888</p> <p>2012 Dodge Challenger RT #22501u, msrp \$32,810.....SALE \$28,988</p> <p>2012 Chrysler 300 Limited #12001u, msrp \$33,395.....SALE \$29,488</p> <p>2012 Dodge 3500 Crew Cab ST #56803c, msrp \$42,835.....SALE \$35,988</p>
---	---

Must finance thru GMAC. With approved credit. Price does not include tax, tag and fees. All rebates assigned to dealer. Due to ad deadlines, vehicles may be sold. Artwork for illustration only. Thanks for reading the fine print.



Saint Joseph Berea Welcomes Dr. Elizabeth Elkinson

Saint Joseph Berea is pleased to announce that **Elizabeth Elkinson, M.D.**, is now with Saint Joseph Obstetrics and Gynecology Associates and is available to see patients in the Medical Office Building at Saint Joseph Berea. Dr. Elkinson is board certified by the American Board of Obstetrics and Gynecology.

GYNECOLOGY services only

Specializing in:

- Women's Preventative Care
- Hormone Replacement Therapy
- Innovative Minimally Invasive Surgery
- Management of Urinary Incontinence
- Heavy/Irregular Periods
- Uterine Fibroids
- Prolapse
- Management of Abnormal Pap Smear
- Many other GYN issues

TO SCHEDULE AN APPOINTMENT
859.985.8100

Elizabeth Elkinson, M.D.
Saint Joseph Berea
Medical Office Building, Third Floor
305 Estill Street, Berea
SaintJosephBerea.org



Saint Joseph Obstetrics and Gynecology Associates
KentuckyOne Health™

MANN CAN HELP FINANCE YOU!
Call 877-847-6266

Richmond
On the Bypass At Irvine Road
859-625-1422
or toll free
877-847-6266

CHRYSLER · DODGE · RAM · Jeep

Check Out Our Daily Specials At
mannchrysler.com

Mann What a Deal! Mann What a Deal! Mann What a Deal! Mann What a Deal!