

A large crowd came out for the Livingston Christmas parade last Saturday. Shown above are local girl scouts from Troop 484 on their float during the parade. Shown at right is Jessa Pennington, 4, of Brodhead taking her picture with Santa Claus (Shawn Pollock) and Mrs. Claus (Helen Pollock). After the parade, Santa and Mrs. Claus met with children at the Livingston Fire Department so they could give him their Christmas Wish Lists. The Mt. Vernon Christmas parade is this Saturday at noon and the Brodhead Christmas parade is this Saturday at 7 p.m.



## Man pled guilty to lesser charge in attempted murder

**By: Doug Ponder**  
A Pulaski County man recently pled guilty to a lesser charge, after allegedly attempting to murder another Pulaski County man at an abandoned rock quarry on Mullins Station Road in Mt. Vernon.

Jason Dewayne Gambrel, 30, of Science Hill was originally charged with the attempted murder and first degree robbery of Derek Kissee, 23, of Somerset.

However, in Rockcastle County Circuit Court last Wednesday, Gambrel's first degree robbery charge was dropped and the attempted murder charge was amended to first degree assault.

Gambrel pled guilty to the first degree assault charge and Circuit Judge David Tapp recommended a fourteen year prison sentence.

According to the Rockcastle County Sheriff's Department's original report of the incident, two men were at the abandoned rock quarry searching for brass bullet casings on Wednes-

day, July 16th when they found Kissee severely beaten and completely buried under several large rocks.

Kissee was transported by ambulance to Rockcastle Regional Hospital and he was later airlifted to the UK Medical Center where he was treated for multiple skull fractures. Kissee was then transferred to the Car-

(Cont. to A6)

## Christmas events set for this weekend

Several cities in Rockcastle County will hold their Christmas festivities this weekend to help people get in the holiday spirit.

The City of Mt. Vernon's annual tree lighting ceremony is this Friday at 6 p.m. in Triangle Park. The ceremony is sponsored by the Mt. Vernon Kiwanis

(Cont. to A6)

## Local teen killed in single vehicle accident

**By: Doug Ponder**  
A Rockcastle County teenager was killed in a single vehicle accident Monday afternoon on Hwy 25 near the Rockcastle/Madison County line near Boone's Gap.

According to Kentucky State Police reports, Richard Austin Tillery, 18, of Conway was traveling south on Hwy 25 when he reportedly lost control of his vehicle after hydroplaning on the wet roadway, causing his vehicle to cross into the northbound lane, leave the road and collide with a tree.

Tillery was pronounced dead at the scene by Madison County Coroner Jimmy Cornelison. Investigators said the wet roadway and Tillery's speed were factors in the accident. Tillery was not wearing his seat belt at the time of the accident.

Officials said that seconds before the accident, a Kentucky State Police trooper, traveling north on Hwy 25, clocked Tillery speeding while he was traveling south on Hwy 25. When the trooper turned his cruiser around to pursue

Tillery, and initiate a traffic stop, he had already lost sight of Tillery and came upon his vehicle moments later after it had crashed into the tree.

The accident is still under investigation by the Kentucky State Police. State Trooper Charles Brandenburg is in charge of the investigation.

## Orlando man injured in chainsaw accident

**By: Doug Ponder**  
A local man was seriously injured last Saturday in a chainsaw accident while cutting firewood near his home on Hwy 1912 in Orlando.

According to a spokesman for the Climax Fire Department, Steve Blackwell 43, of Orlando was cutting firewood in the woods near his home when a tree-top split and fell, causing

(Cont. to A6)

## Construction begins on Wildie Bridge

**By: Doug Ponder**  
Contractors have recently started reconstructing two bridges over Clear

Creek on Hwy 1786 in Wildie. County Judge/Executive Buzz Carloftis said contrac-

tors started working on the condemned bridge last week. He said the condemned bridge is the fourth bridge on Hwy 1786 from Hwy 25 and that it's near the intersection of Hwy 1786 and Hwy 1787.

Carloftis said contractors will begin reconstruction of the third bridge on Hwy 1786, from Hwy 25, once they complete construction of the condemned bridge.

The third bridge wasn't condemned but was reduced from a 10 ton bridge to a 3 ton bridge due to the amount of deterioration.

"I asked them if they could reconstruct the bridges one at a time instead of both at the same time in order to cause as little disturbance as possible," Carloftis said. "There are a

(Cont. to A9)

## KY Music Hall of Fame Old Fashion Christmas scheduled for next Friday

The Kentucky Music Hall of Fame will host their "Old Fashion Christmas" event next Friday at their museum in Renfro Valley.

Vendors will be open from 3 to 6 p.m. throughout the museum and Santa Claus will be at the museum to take pictures with children from 5 to 6 p.m.

Following the Santa pictures, there will be performances by well-known musician Jennifer McCarter and the local band "Frontier."

McCarter started her professional career in 1986 when she formed the band "The McCarters" with two

sisters Lisa McCarter and Teresa McCarter. McCarter later went on to pursue a solo career.

The McCarters went on to record two albums with Warner Brothers Records that featured hit singles "Timeless and True Love", "The Gift," "Up and Gone" and "Better Be Home Soon." The McCarters were featured on the Grand Ole Opry, The American Music Awards, The Dolly Show, Hee Haw and Nashville Now.

Local band "Frontier" is from London and includes

(Cont. to A6)

## Two charged with drug trafficking and drug possession near school

**By: Doug Ponder**  
Two local men were arrested last Wednesday during an alleged drug transaction near a Rockcastle County school after police responded to a call to a parking lot in Mt. Vernon.

Arrested at the scene were Benjamin Frank Jones, 45, of Livingston and Chris-

topher Leon Caldwell, 39, of Mt. Vernon.

According to Mt. Vernon Police reports, officers responded after receiving a complaint of a possible drug

(Cont. to A6)

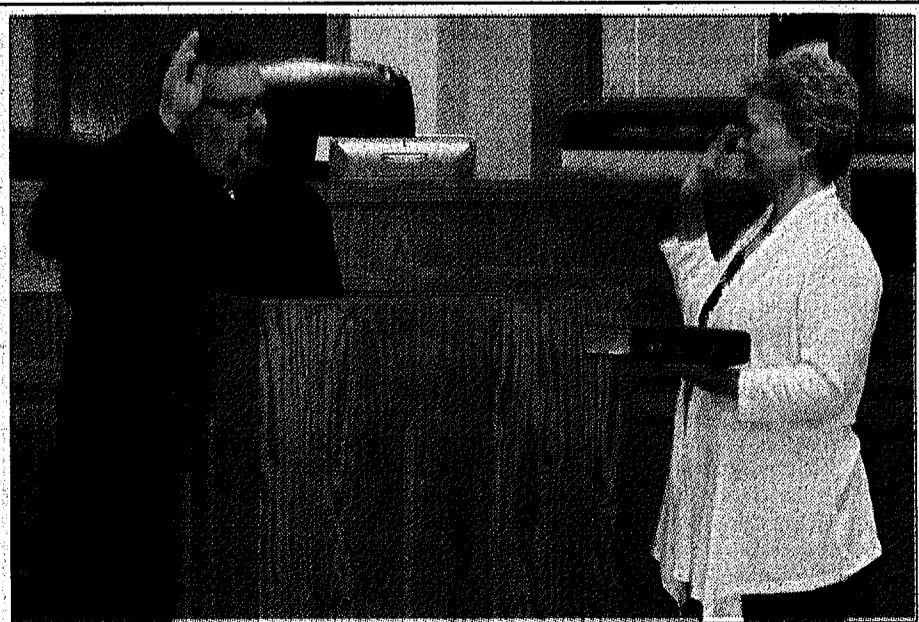

The official swearing-in ceremony for Rockcastle County PVA-elect Janet Vaughn was held at the Rockcastle County Courthouse on Monday. Vaughn is replacing Margaret Offutt who is retiring after serving as Rockcastle County PVA for 33 years. Vaughn is shown above being sworn in by Chief Circuit Judge Jeff Burdette.



A Rockcastle County teenager was killed in a single vehicle accident Monday afternoon on Hwy 25 near the Rockcastle/Madison County line. Authorities say Richard Austin Tillery, 18, of Conway was traveling south on Hwy 25 when he lost control of his vehicle after hydroplaning on the wet roadway, causing his vehicle to cross the northbound lane, leave the road and collide with a tree. Tillery was pronounced dead at the scene. Investigators believe the wet roadway and Tillery's speed were both factors in the accident. Officials said the accident is still under investigation. Tillery was not wearing his seatbelt at the time of the accident.

### Of Special Note Inside

- Viewpoints ..... Pg. A2
- Classifieds ..... Pgs. B6-7
- Obituaries ..... Pg. A3
- Courthouse News ..... Pg. B2
- Church News ..... Pg. A6
- Letters ..... Pgs. A4

Contact us at: mvsignal@windstream.net  
Deadline submission is Noon Tuesday

Call  
606-256-2244 for  
Advertising &  
Subscriptions





# ramblings

by: perlina m. anderkin  
My third great grandchild, and granddaughter Megan's and husband John's, first child arrived safely Monday (one day after my birthday by the way).

Brooks Alan Greer Hunt checked in at 8 lbs., 4 ozs. and was 20 1/2 inches long with a full head of hair. He is doing well as is mother Megan.

Of course, if the child had been allowed to arrive when he was supposed to, he might have been a even bigger. These days it seems doctors decide when babies are born and Megan's was no exception. Even though her actual due date wasn't until Dec. 6th, she was put in the hospital on Sunday night and they started her labor and then got more aggressive on Monday. I thought it was amusing that after they administered the epidural, a pain blocker, when Megan was relatively far along, she went to sleep.

I have had several children and never went to sleep during labor. I'm pretty sure the labor room staff would have been delighted (along with Jim) to have seen me go to sleep during the process but it didn't happen.

Anyway, Brooks is here, Megan is fine and alls right with the world.

I didn't write a column last week. I was sullied up (one of my mother's expressions) because I had made a mistake in each of my last two columns. In one, I called the Keystone XL Pipeline the Alaskan Pipeline and in the other, I called Megyn Kelly's show "Happening Now" instead of by its correct name, "The Kelly File."

For several years, I have been attributing my mistakes to my "senior moments." At the rate I am going these days, I'm going to have to change that to "senior hours." When it gets to "senior days" is when they will have to make room for

me at the nursing home in Brodhead.

Just as everyone else, I have been watching the Ferguson troubles a lot.

It is disheartening to see people violently loot and destroy personal property and endanger lives because of their refusal to accept a judgment reached by a grand jury. Of course, it is also disheartening to see a young life snuffed out for any reason. I personally think Officer Darren Wilson might be guilty of using bad judgment but since the incident, according to reports, only lasted a total of 90 seconds, he was probably operating on training and survival instincts.

That being said, demonstrators do have the right to protest but they do not have the right to deliberately loot and burn or block major highways or to ignore facts given to a grand jury, that provide a different result than they demand.

President Obama campaigned in '08 on being everyone's president, of uniting the country. I feel like we are the most divided as a country as we have ever been and that is sad. He had a golden opportunity to unite and chose not to. Instead he chose to divide us economically and racially to further the aims of his party.

He has also lost the trust of the majority of the nation with his seeming inability to tell the truth. It began with, "if you like your insurance plan" to "I am the President, not an emperor. My job is to carry out the laws passed by Congress not make them (as to immigration reform)" and has progressed to the most innocuous things such as recently when he left his helicopter to run back into the White House. When he came out he waved his BlackBerry at the crowd inferring that he had forgotten it. However, a sharp-eyed

(Cont. to A4)

## Points East

By Ike Adams



I never ventured forth on Black Friday because neither Mr. Parkinson nor I were in any mood to deal with flying elbows and cussing customers emitting bitter wails because that \$99 television set they saw advertised in the Thanksgiving Day paper was already gone. What the ad didn't tell them was that there was only one, to begin with, and one of the stock boys snatched it up before the doors were opened.

And what is this Black Friday Sale scam all about in the first place. Supposedly the Friday after turkey day is when retailers finally come out of red figures and start showing a profit (black figures) on the bottom line for the year because everybody does all their Christmas shopping that day. The way they do this is to sell stuff for less than they paid for it and the buying public rushes in to scarf up all that discounted stuff.

Now, if Congress or the State Legislature made a claim like that, it would be understandable. In other words, in would be business as usual. But in my personal experience, every time I buy a pocket knife for \$10.00 and sell it for \$5.00, I lose money. Even when I waited until Black Friday to close the deal, something still didn't feel exactly right about it.

So this year, just like the last several, I waited to do most of my shopping on the internet on Cyber Monday. I needed to get my granddaughter a Big Wheel like the one Santa Claus brought her Mommy 35 years ago and I needed to get Loretta some fancy bloomers without being embarrassed while shopping for them in a retail store where some cute little sales assistant would stare me down like I was a dirty old man in there playing with the ladies' unmentionables.

I still have some shopping to do that will get me out and about. I especially like to give gifts that are made in or written by a Kentuckian. I can't think of a town in my readership that doesn't have stores that specialize in or at least offer a variety of locally made crafts, be they small toys, homemade quilts, or high end maple and cherry furniture. For instance, it's worth the trip to Old Towne, Berea, even if you don't spend a nickel.

Christmas would not be Christmas to me if I didn't buy at least one present at my old high school buddy, Terry Fields', Top Drawer Gallery located there on Berea's Broadway in Old Towne in the same neighborhood with over a dozen other artists and craftsmen. Terry has, in my humble

opinion, the most diversified selection of Appalachian crafts under one roof in the entire region. Better yet, you can find something that fits almost any budget at Top Drawer, be it hand carved toy figurine, regional cookbook or a high end piece of furniture destined to be an heirloom.

I also like to give at least one of my daughters a ceramic piece of some sort from Tater Knob Pottery which is owned and operated by my good friends, Sarah Culbreth and David Enge, there on Wolf Gap Road a few miles south of Berea. You can usually find David and Sarah busy at their pottery wheels or emptying out a kiln of just-fired spoon bread bowls there behind their display room. Tater Knob is another one of those places that is worth the visit even if you don't buy a thing because just looking is something you will never forget.

The best selection of books by Kentuckians and many other central Appalachian writers is an "on-line" store called Heritage Nook, operated by my friend, Brenda Salyers, in Pound, Virginia. Whether it's very old or very recent fiction, historical or geographic information, a visit to Heritage Nook's website will keep regional book lovers shopping for hours.

I have not included addresses and driving directions to these businesses because you can get all the details you may be looking for by typing any of their names into any internet search engine and find out anything else you might need or want to know. And I am touting these locations only because I know, from decades of experience with them, that the proprietors are beyond courteous and friendly.

But the more important point I would make is that

(Cont. to A4)

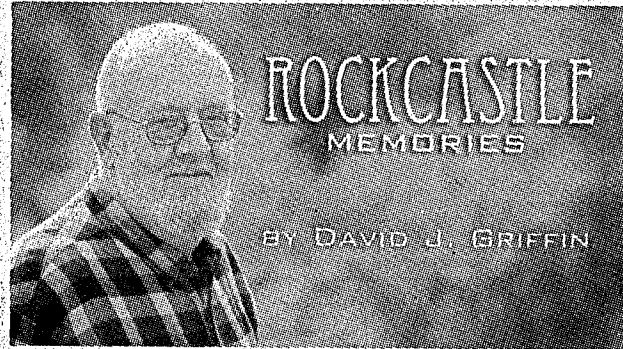

### The Aurora Borealis

Since Kathy and I have both retired, we have been watching some of the science channels on our Dish Network. We recently viewed a piece on how the sun affects our world. A portion of that special took a look at how the Northern Lights are formed. The colors of the video were spectacular. It reminded me of the mere two times that I have witnessed that eerie phenomenon in my lifetime.

My first glimpse of the red-green curtains of light occurred when I was seven-years-old, living with my mother (Bee) in a little house on our small farm. The year was 1951. My grandparents lived approximately one hundred yards from Bee's house on the same plot of land. Occasionally, Bee and I walked over to Pop and Mommie Katie's house for dinner and then walked back home in the dark.

This night was no exception. About half-way to our house, Bee exclaimed, "David Joe, look at the sky! Those are the Northern Lights." I had never seen anything so spectacular in my young life. Bee added, "This is the first time that I have ever witnessed this remarkable sight!"

It looked as if a good portion of the sky was on fire,

and the aurora waved back and forth, like curtains. The bright colors changed from red to blue and then back again. Once we had realized what we were looking at, we ran back to Pop's house so that they, too, could witness the show in the sky. Neither Mommie nor Pop had ever seen it before. Like me and Bee, they were spell-bound.

We all watched the rolling curtain of changing lights for a long time. Then, as quickly as it had formed, it slowly vanished into the night sky. I watched for a long time hoping that the display would reappear - but it never did. The show was over.

The science show that Kathy and I were watching explained that the Northern Lights are caused by charged particles, mainly electrons and protons, entering the atmosphere from above, causing consequent optical emissions. These charged particles are the result of storms on the sun or sunspots. The name aurora borealis is named after the Roman goddess of dawn, Aurora, and the Greek name for the north wind, Boreas. The spots are ordinarily visible only in the most northern or southern hemispheres. They also can be seen from the International

(Cont. to A4)

## Mount Vernon Signal

Publication Number 366-000  
Periodical Postage Paid in Mt. Vernon, Ky. 40456  
606-256-2244

Published every Thursday since November, 1887. Offices in the Mt. Vernon Signal Building on Main Street in Mt. Vernon, Ky. 40456. Postmaster, send address changes to P.O. Box 185, Mt. Vernon, Kentucky 40456.

James Anderkin, Jr., Publisher Emeritus  
Perlina M. Anderkin, Publisher/Editor

### SUBSCRIPTION RATES

In County - \$20.00 Yr. Out-of-County - \$27.00 Yr.  
Out-of-State \$35.00 Yr.  
e-mail address - mvsignal@windstream.net

## Sunglass Sale!

All In-Stock Ray Ban®  
Non-Prescription  
Sunglasses  
Buy One, Get One 50% off

Sale ends 12/23/2014

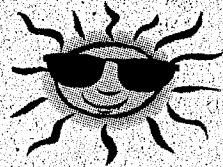

Richmond Street Eye Care  
205 Richmond Street  
Mount Vernon  
(606)256-3937

## Burdett Brothers Antiques & Collectibles

This Christmas, give a gift that has already stood the test of time



190 E. Main Street • Mt. Vernon  
(former Cox Hardware Building)  
Open Wednesday - Friday 10 to 6 • Saturday 10 to 3

## PERSONAL PROPERTY Auction of Mr. and Mrs. Johnny G. Hamm

Bidding Ends: Thursday, December 4th at approx. 6 p.m.  
Bid Online: [www.fordbrothersinc.com](http://www.fordbrothersinc.com)

Location: 606 Spiro Road - Mt. Vernon, KY. From the Hwy 150/461 intersection, follow Hwy 150 toward Brodhead. Turn left onto Spiro Road (Hwy 1250) and proceed to the property. Auction signs are posted.

\* Previews will take place at this location but all items will be selling at online auction.

The following list of items will be offered at online auction:  
Sectional couch with recliner and chaise lounge ~ leather recliner ~ Oak glass-top end tables ~ Pine end table/night stand ~ Emma Woods China ~ Samsung 46" TV & stand ~ blue vases ~ metal vases ~ floral arrangements ~ Books including: Complete Stories and Poems of Edgar Allan Poe and The Complete Works of Shakespeare ~ round Oak table with casters and 4 chairs ~ Vanity lamp ~ brass lamp ~ Chest of drawers ~ night stand ~ Oak Captain's chair ~ Oak entertainment center ~ Wardrobe ~ 6-drawer Dresser ~ floor model Stereo ~ high chair ~ baby gate ~ Child craft baby bed ~ Singer treadle-type sewing machine ~ ladder back, cane bottom chairs ~ small Baker's rack ~ umbrella stand ~ Dining room sets ~ Bunk beds ~ twin bedding ~ Oak cabinet ~ Leather wing back chair and ottoman ~ plaid Sofa ~ Antique Wardrobe ~ floral sofa and chair ~ Oriental rug ~ coffee table with drop-leaf sides ~ book shelf ~ miscellaneous cookware and small appliances ~ angel figurines ~ Maxima Vacuum ~ Golden Rails train set ~ Polar Express train set (battery operated) ~ Christmas trees (pre-lit) ~ Luggage ~ miscellaneous blankets ~ bowls and cups ~ and more!

Preview: Thursday, December 4th from 2:00 p.m. - 6:00 p.m. Preview and Pickup will take place on-site at 606 Spiro Road (Hwy 1250), Mt. Vernon, KY.  
Pickup Date: There will be only ONE pickup date: Friday, December 5th from 12:00 - 6:00 p.m.

Terms: Payment will be due in full no later than Friday, December 5th at 6:00 p.m. All purchases that have not been paid in full by Friday, December 5th at 6:00 p.m. Eastern Time will automatically be charged to the credit card used at registration with a 3% processing fee. At pickup you have the option to pay with cash, check or MasterCard/Visa (with processing fee).

Buyer's Premium: There will be 10% buyer's premium added to the final sale price. The buyer's premium plus the bid price will be the final sale price.

Auctioneer's Note: Mr. and Mrs. Hamm have sold their home in Hopkinsville, KY and these are some items from that home. They have decided to sell this quality furniture for the absolute high dollar. Don't miss this auction!

Announcements made by Ford Brothers take precedence over printed matter. For additional information, please, contact Sam Ford at 256-4545 or 308-4400.



SAM FORD, AUCTIONEER

[www.fordbrothersinc.com](http://www.fordbrothersinc.com)  
Mt. Vernon, KY  
606-256-4545 • 800-435-5454





# Obituaries

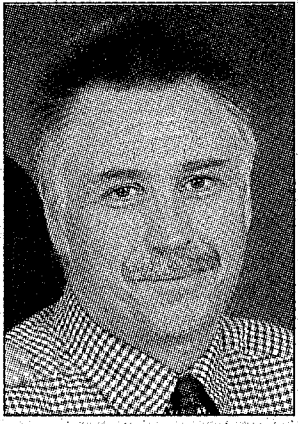

## Tony Wren

Tony Wren, 45, of Brodhead, died Monday November 24, 2014 at the Central Baptist Hospital in Lexington. He was born August 8, 1969 in Berea, the son of Morris and Hazel Lunsford Wren. He was a farmer, and was a member of the Northside Baptist Church.

Survivors are: his fiancé, Kimberly Trips of Brodhead; one son, Dustin Wren of Lebanon, IN; one step-daughter, Angie Kay McCurdy of Liberty; one brother, Mike Wren of Brodhead; one sister, Sandra Conner of Paintlick; and a host of nieces and nephews. He was preceded in death by two sisters, Debra and Connie Wren.

Funeral services were conducted Friday, November 28, 2014 at the Cox Funeral Home with Bro. Randy McPherson officiating. Burial was in the Methodist Cemetery.

Pallbearers were: Dustin Wren, Jamie Kidwell, Scotty Denny, Justin Conner, Denny Goff and Andy Ruhe.

In lieu of flowers memorial contributions are suggested to Cox Funeral Home to help pay for funeral cost.

View the complete obituary, sign the guest registry, or send condolences to the family online at [www.coxfuneralhome.com](http://www.coxfuneralhome.com).

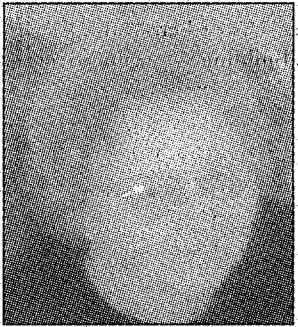

## Dorothy M. Hasty

Dorothy M. Hasty, 83, of Brodhead, died Sunday, November 30, 2014 at Rockcastle Regional Hospital in Mt. Vernon. She was born February 6, 1931 in Brodhead, a daughter of the late Victor and Vinia Southards Spoonamore. She was of the Pentecostal faith who had been an 18 year employee of Parker Seal Co., and a 10 year employee of Cowden Manufacturing. She found great joy in flowers, quilting and gardening. On March 1, 1947 she was united in holy matrimony to Eugene Hasty and from that union came two children, Roger and Dennis Wayne Hasty.

Those left to celebrate her life are: her son, Roger Hasty of Mt. Vernon; a grandson, Roger Eugene Hasty; two great grandchildren; a brother, Charles (Wilma) Spoonamore of Lockland, OH; two sisters, Ruby (William) Broughton and Betty (Burgess) Mullins, all of Brodhead; and a host of nieces/nephews, friends and neighbors.

Besides her husband, she was preceded in death by: a son, Dennis Wayne Hasty; and a brother, Richard Spoonamore.

Funeral services will be conducted (today) Thursday, December 4, 2014 at 2 p.m. at Cornerstone Fellowship Church in Mt. Vernon with Bro. Buford Parkerson officiating. Burial will follow at Oakhill Cemetery.

Visitation will be Thursday December 4, from 11 a.m. - 2 p.m. at Cornerstone Fellowship Church in Mt. Vernon.

Condolences to the family may be made to her online registry at [www.marvineowensfuneralhome.com](http://www.marvineowensfuneralhome.com).



## Marion Owens

Marion Owens, 69, of Brodhead, died Friday, November 28, 2014 at his residence. He entered into this life on October 8, 1945 in Brodhead, the son of the late Granville Delmas and Ethel Lawrence Owens. He was a Nurse Aide for the Sowder Nursing Home for 20 Years. He will be remembered for the love of his grandkids, planting flowers and gardening.

He will be remembered by: his three children, Jason Scott Owens, Shannon Patrick Owens, and Melissa Lynn (Bill) Briggs, all of Brodhead; four grandchildren, Tayler Dawn Smith, Davidson Bishop, Ethan Chase Bengel, and Abigale Mae Owens; one great grandchild, Legend Chase Smith; one brother, Harold Richard (Doris Jean) Owens of Brodhead; and a host of nieces and nephew, friends and neighbors.

Besides his parents, he was preceded in death by: two brothers, Chester and Billy Owens; and one sister, Elizabeth Burdette Brumett

Funeral services were conducted Wednesday, December 3, 2014 at the Marvin E. Owens Home for Funerals. Burial was in the Piney Grove Cemetery.

Condolences to the family may be made at his online registry at [www.marvineowensfuneralhome.com](http://www.marvineowensfuneralhome.com).



## Locie Barron

Locie Barron, 82, of Mt. Vernon, died Friday, November 28, 2014 at the Rockcastle Health & Rehab Center. She entered into this life on March 6, 1932 in Ottawa, a daughter of the late Parnic Lee and Flora Stevens Barron. She was of the Baptist faith and was a homemaker whom enjoyed sewing, cooking, canning, and gardening, but most of all, she will be remembered for the love she had for her family.

She will be remembered by: her husband, Daniel Albert Barron; her three children, Jimmy (Anita) Barron of Eubank, Jerry Barron of Brodhead and Bonnie (Roger) Daugherty of Pongo; seven grandchildren, Crystal Elaine Corbin, Jerry Dewayne Barron, Christopher Lee Barron, Jessica Danielle Barron, Jodie Gayle Daugherty, Matthew Derrik Cromer, and Angela Helm; six great grandchildren; one brother, Robert (Irene) Barron of Mt. Vernon; one sister, Mary (Shirley) Hunt of Brodhead; and a host of nieces, nephews, friends and neighbors.

She was preceded in death by: her parents, Parnic Lee and Flora Stevens Barron; two brothers, Edd and Herman Barnes; and three sisters, Gracie Owens, Maggie Baker and Martha Swinney.

Funeral services were held Tuesday, December 2, 2014 at the Marvin E. Owens Home for Funerals with Pastor James Helton officiating. Burial was in the Maretburg Cemetery.

Condolences to the family may be made to her online registry at [www.marvineowensfuneralhome.com](http://www.marvineowensfuneralhome.com).



## Edith Saylor

Edith Saylor, 74, of Lexington, died Wednesday, November 26, 2014 at Baptist Health of Lexington. She was born in Morgantown, WV September 19, 1940, a daughter of the late Wilbur and Rose Savage. She was a member of the Catholic faith and will be remembered for the love of mowing her lawn, gardening, canning, cooking; and reading, but most of all the love for her family.

She is survived by: four children, Holly (Matt) Sowder of Richmond, Scott (Manuela) Bonnette of San Antonio TX, Kelli (Kent) Overmyer of Gulfport, MS, and Donna Sue (Jim) Howe of Colorado Springs, CO; three step-sons, Stan (Julie) Saylor, Rick (Michelle) Saylor, and Tim (Karen) Saylor; two step-daughters, Phyllis (Roger) Lopez, and Gaylene Napier; two sisters, Helen Miller, and Mary Dunn; 27 grandchildren; and many nieces, nephews, friends and neighbors.

Besides her parents, she was preceded in death by: two brothers, Sonny and Jim Savage; two sisters, Margaret Duvall, and Rosella Warnick; and a step-daughter, Lisa Saylor.

Funeral services were conducted Saturday, November 29, 2014 at the Marvin E. Owens Home for Funerals with Bro. Rick Reynolds officiating. Burial was in the Saylor Family Cemetery.

Condolences to the family may be made to her online registry at [www.marvineowensfuneralhome.com](http://www.marvineowensfuneralhome.com).



## Deborah Bentley

Deborah Lynn Bentley, 59, of Somerset, died Tuesday, November 25, 2014 at her residence. She entered into this life on November 20, 1955 in Hamilton, OH, a daughter of the late Vernon William Oaks and Lula M. Oaks. She was a Registered Nurse with the Thomson Hood Veterans Center for 10 Year. She was a member of the Baptist Faith. She will be remembered for her love of providing and taking care of her family.

She will be remembered by: two sons, Lee (Ladonya) Bishop of Somerset and Jonathan Bishop of Brodhead; one daughter, Jessica Bentley of Brodhead (student at EKV); one grandchild, Tyler William Bishop; two brothers, Hal Oaks of Waynesburg and Terry Oaks (Lorna) of Stanford; two sisters, Duina (Ronnie) Arnold of Mt. Vernon and Anita (Jeff) McGuffey of Stanford; and a host of friends and neighbors.

She was preceded in death by: her father, Vernon William Oaks; and husband, William O. Bentley.

Funeral services were conducted Saturday, November 29, 2014 at the Mt. Hebron Baptist Church with Bro. Shelby Reynolds officiating. Burial was in the Mt. Hebron Cemetery.

Condolences to the family may be sent at [www.marvineowensfuneralhome.com](http://www.marvineowensfuneralhome.com).

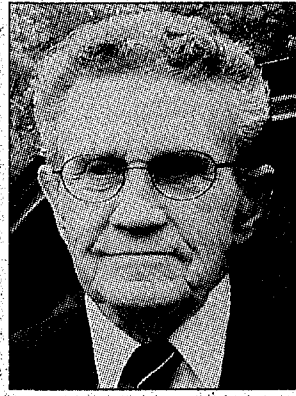

## Jack Abney

Jack Abney, 86, of Colby, WI, died November 29, 2014 at Ministry St Joseph's Hospital in Marshfield. He was surrounded by his loving wife and family. He was born January 20, 1928 in Detroit, MI and was raised in Kentucky. In 1946 he enlisted in the US Army. He served in various locations such as Kansas, Germany, Great Lakes, Illinois, Colorado, Japan, South Korea and Vietnam. He was a master paratrooper, infantryman and an ROTC instructor.

During his travels, he met his beautiful bride Kathleen Kaiser, an Army nurse. They met and were married in 1956 and had four children before he retired from the Army in November, 1966. He moved the family to Colby in 1967 and they had three more children. He worked at Hubing Auto Supply until 1987 and then he worked at the Abbottsford Post Office until he retired.

He was on the 17th Honor Flight to Washington DC on September 8, 2014. His son Tony had the honor of being his guardian. Dad felt truly honored to spend the day in the company of comrades and heroes.

He is survived by: Kay, his wife of 58 years and his children, Marie (Francis) Fleischmann of Marshfield, Diana (Mark) Yokimcus of Marshfield, Tony (Bobby) Abney of Marshfield, Denise (Lonny) Roberts of O'Fallon IL, Anita (Karl) Zacharias of Mondovi, Michelle McCarthy of Wausau, and Joy (John) Draxler of Hewitt. He is also survived by his grandchildren, Eric and Kari Buza, Allison Yokimcus, Nathan, Stephanie, Kaitlyn, Kaleb and Kaci Abney, Sean and Justin Roberts, Jenna and Jacob Zacharias, Dominic McCarthy and Hailey Draxler. He is further survived by his step-grandchildren, Travis Yokimcus, Chris Fleischmann and Nikki Zacharias. Jack and Kay also had one great-grandchild, Olivia Abney and three step great grandchildren. He is further survived by his siblings, Ken (Helen) Abney, Glen Abney and Gail DeLeon, all of Mt. Vernon and brother-in-law Donald (Marlene) Kaiser, sister-in-law Ruth (Bob) Blume, and many nieces and nephews.

He was preceded in death by: his parents; a son, Andrew; two brothers, Virgil and Cecil; in-laws, Andrew and Amanda Kaiser; sisters-in-law, Mercedes Barr and Betty Abney; and four nephews, Gary Abney, James Abney, Casey Blume and Michael Abney.

He was a loving husband, father and grandfather. He was a man of strong faith. Jack enjoyed the Packers, coffee calls and imparting his wisdom to whomever would listen. He enjoyed spending time with his family, especially the annual camping trips and our holiday traditions. He will be fondly remembered for his love of family and his quirky sense of humor.

Funeral services were held Wednesday, December 3, 2014 at the Maurina-Schilling Funeral Home in Abbottsford with Father Hackel officiating. Burial was with Military Honors provided by the Colby VFW Post #2227 at St. Mary's Catholic Cemetery in Colby with his grandchildren as pallbearers.

Condolences online at [www.maurinaschilling.com](http://www.maurinaschilling.com)

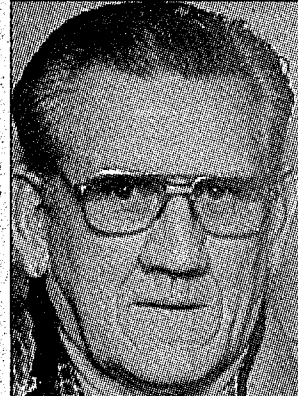

## William Brock

William Augustus Brock, 83, of Somerset and formerly of Brodhead, died Thursday, November 20, 2014 at his residence. He was born February 14, 1931 in Harlan County, a son of the late James Garfield and Alkie Saylor Brock. He was a Christian and farmer. He loved the land, and found great joy in farming, horses, wood carving, playing music and operating heavy equipment.

On May 13, 1954 he was united in matrimony to Elsie Bailey Brock, who preceded him in death on April 28, 2002. They enjoyed 48 years together.

Those left to celebrate his life are: his children, Bill Jr. (Jenny) Brock of Cincinnati, OH, Garfield (Angela) Brock of Somerset, Regina McGowan of Somerset, Anita Brock of Mt. Vernon, and Kelli (Bobby) Waye of Somerset; 13 grandchildren, Billy, Dustin, Jonathan, Samantha, Franie, Jennifer, Kathy, Cassie, Sarah, Megan, Katie, Bobby and Kevin; 10 great grandchildren, Ty, Riley, Aiden, Kaleb, Olivia, Dylan, Grayson, Bailey, Hailyn and Cash; five brothers, Vance G. Brock of Stanford, Melvin D. (Carolyn) Brock of Erlanger, Herbert H. (Barbara) of Jensen Beach, FL, and Phillip W. (Wanda) and Robert J. (Donna) Brock, all of Erlanger; and two sisters, Evelyn (Jim) Atwell of Ocala, FL and Eufamey Faye Brock of Oklahoma City, OK.

Besides his parents and wife, he was preceded in death by: three brothers, Kenneth, J.D. and Lonnie Brock; sisters, Defelee "Curly" Hisle and Pauline Lamb; and two great grandchildren.

Funeral services were conducted Saturday, November 22, 2014 at the Marvin E. Owens Home for Funerals. Burial was in the Piney Grove Cemetery.

Condolences to the family may be made to his online registry at [www.marvineowensfuneralhome.com](http://www.marvineowensfuneralhome.com).

## Francis Howard

Francis Clifford Howard, 89, of Sycamore Twp, died Friday, November 28, 2014. Beloved husband of the late Thelma Howard and WWII Army Veteran.

He is survived by daughters, Delma Vance of Dover, OH, and Diana Powers and Debra Racicot, both of Cincinnati, OH. He is also survived by: nine grandchildren; 26 great grandchildren; three great great grandchildren; and one sister, Marie Harness of Crab Orchard.

Visitation was held Wednesday, December 3, 2014 at Strawser Funeral Home, Blue Ash, OH. Graveside services will be conducted (today) Thursday, December 4, 2014 at 2 p.m. at Negro Creek Cemetery in Brodhead.

Local arrangements by the Marvin E. Owens Home

## John Burke, Sr.

John Burke, Sr., 88, of Brodhead, died Monday, December 1, 2014 at the V.A. Medical Center in Lexington.

Arrangements have been entrusted with the Marvin E. Owens Home for Funerals and are incomplete at this time.

[www.marvineowensfuneralhome.com](http://www.marvineowensfuneralhome.com)

## Edna D. Caldwell

Edna D. Caldwell, 98, of Brodhead, died Tuesday, December 2, 2014 at the Rockcastle Regional Hospital.

Arrangements have been entrusted with the Marvin E. Owens Home for Funerals and are incomplete at this time.

[www.marvineowensfuneralhome.com](http://www.marvineowensfuneralhome.com)

OPERATION UNITE  
Drug Tip Hotline  
1-866-424-4382  
Toll-free Treatment Help Line  
1-866-90-UNITE

Mann Chrysler  
Credit Approval  
Guaranteed  
mannchrysler.com  
859.625.1422  
Mann

## Absolute

# AUCTION

Friday, December 5th

9:00 a.m.

Ethan Engineering  
Machine Shop Liquidation!

Machinery, Tooling, Materials, Hand Tools,  
Hardware and Much More!

on Hwy. 2549 at 1548 White Rock Rd. approx. 2 miles  
from Junction of U.S. Hwy. 150, Mt. Vernon, Ky.

Open House Thurs., Dec. 4th • 10 a.m. to 5 p.m.

Saturday, December 13th

9:00 a.m.

Miscellaneous Estate Inventory  
Mitchell Prater Estate

New & Used Furniture, Tools, Hardware,  
Building Materials, Vehicles and More!

Open House Fri., Dec. 12th • 10 a.m. to 5 p.m.

• Terms of sale to be announced

• Announcements day of sale take precedence over all other materials.

Albert Robinson  
Realty & Auction

1249 S. Main St., London

606-864-5125

Albert Robinson, Broker/Auctioneer

For Complete Details,  
see [www.albertrobinson.net](http://www.albertrobinson.net)





# LETTERS TO THE EDITOR

## Thank you for Kenna's Kitchen...

Dear Editor,  
Kenna's Kitchen was a great success! With the help of MVES staff and community members who volunteered their time, we were able to prepare meals for 1,440 people during the 13th annual community Thanksgiving dinner. This would not be possible without donations and volunteers in Rockcastle County.  
We would like to thank the following churches, organizations and businesses for their donations: Earl Bullock, Brindle Ridge Baptist Church, Brodhead Baptist Church, Castle Quilter's Club, Cindy's Place, Citizens' Bank, Citizens' Insurance Group, Climax Water, Coca-Cola, Cornerstone Fellowship

Church, Cox Funeral Home, Dowell & Martin Funeral Home, First Baptist Church, Flat Rock Baptist Church, Freedom Baptist Church, Godfather's Pizza, King Bottling, Marcella's Farm to Fork, McNew Chapel Community Baptist Church, Mimi's General Store, Mount Vernon IGA, Mount Vernon, NAPA, Mount Vernon Signal, New Hope Baptist Church, PBK Bank, People's Bank, RCHS FCCLA, RCHS Key Club, Rockcastle Ambulance Service, Rockcastle Unite Coalition, Save-A-Lot, Rite Aid, Town and Country, Janet Vaughn, Jennifer White's Class, Wildie Christian Church and WRVK Radio.  
We do this not only to help others, but also in memory of Kenna Cole Lanham, our school psychologist, who was tragically

murdered on October 11, 2001. From our humble beginning in 2001 when we fed 250 community members, our program continues to grow each year.  
*Thank you for your contribution and support,*  
Kay Carpenter  
FRC Assistant

## City appreciative of tanker truck...

Dear Editor,  
We would like to thank the Rockcastle County Fiscal Court and County Judge Executive Buzz Carlotis for the recent purchase of the tanker truck for the Mt. Vernon Volunteer Fire Department.  
City of Mt. Vernon

## "ramblings"

(Cont. from A2)  
photographer snapped a picture of his Blackberry in its carrier at his waist as he was leaving the helicopter. Really? He probably had to make a quick trip to the bathroom in which case he could have just waved as he returned to the helicopter.  
We are in the midst of a troubling time in this country and I fear the consequences of our emperor's, uh, President's actions.

## "Points East"

(Cont. from A2)  
every time you spend a dollar on something made locally, the more you are making it roll over and contribute to a fragile economy.  
Because I grew up on a subsistence farm, I purchase every single thing I can, be it butter, eggs, cheese and produce from an Amish business or family in Crab Orchard or kitchenware from a local potter. I know, from hard experience, how difficult it is to live in a situation where every dollar makes a difference and I can't think of anybody who is getting rich from doing just that. And besides, most stuff that you purchase from a local farmer or craftsman is going to be far better than anything you are apt to find in a big, overcrowded box.

## "Memories"

(Cont. from A2)  
Space Station on a regular basis.  
My second experience with the Northern Lights happened in the fall of 1991, shortly after Kathy and I had moved to Furnace Mountain in Powell County. Our friend Larry Jefferson was visiting with us in our home that night, when he decided it was time to leave, we started locking everything up for the evening. Since it was very late, Kathy and I retired to our bedroom. But nearly as soon as we reached the top of the stairs, we heard a loud knock at our front door. It was Larry. Almost breathless, he rushed past us into the kitchen, exclaiming, "We have to go out on your deck, it's the Northern Lights! We all rushed to our deck and saw the flickering colors putting on a wild display. On that occasion, the colors were green and red. The view was totally different from the one that I had seen in 1951 — exactly forty years earlier.

Kathy and I were so thankful that we were able to witness this rare sight at our home. We both had studied about the aurora and had watched film about it on television, but we had never believed for a minute that we would be able to see the aurora together in person — especially this far south.  
As we watched in the cold night air, the lights eventually began to fade. It was the first time and only time that my wife had seen the northern lights. Almost as quickly as they appeared, they vanished to never be seen again in that exact spot.  
I feel very blessed to have witnessed the Northern Lights twice in my lifetime. Most people never get the chance to see this strange light show. I will never forget either aurora — no matter how long I live. But I'm still hoping that I will get to see another before all is said and done.  
(You can reach me at theminman@att.net or you can drop me a line at 2167 Furnace Road — Stanton, KY 40380. I appreciate your comments and suggestions.)

## T.J.'s Journal

by: Tonya J. Cook

*The Making of Martha Washington's Great Cake*  
Dear Journal,  
Tomorrow night is the annual DAR Christmas dinner. One of the members, Sheila Neal-Leger, is the hostess this year. Her theme is an Colonial Christmas. All of the other ladies are to bring a side dish that would have been served in colonial America over two hundred years ago.  
For most of the ladies, it is proving to be quite the challenge. The dishes served, the ingredients and the preparation are all vastly different from the culinary fare of today.  
I have a copy of Martha Washington's cookbook, but looking through the DAR magazine, American Spirit, a few days ago I found a recipe for "Martha Washington's Great Cake".

It was a favorite of the Washingtons. They were married on January 6, 1759, on what is known as Twelfth Night. Martha always served the cake on their anniversary and may have served it as their wedding cake as well, I highly speculate.  
In the colonial days, Christmas wasn't widely celebrated as it is today, with some not recognizing the holiday at all. However, Twelfth Night was more readily recognized as marking the end of the winter holiday season, beginning on November 1st as All Hallows Eve and ending with Twelfth Night on the evening of January 5th according to Tudor England tradition. The celebration was a feast and merry-making.  
(Cont. to A5)

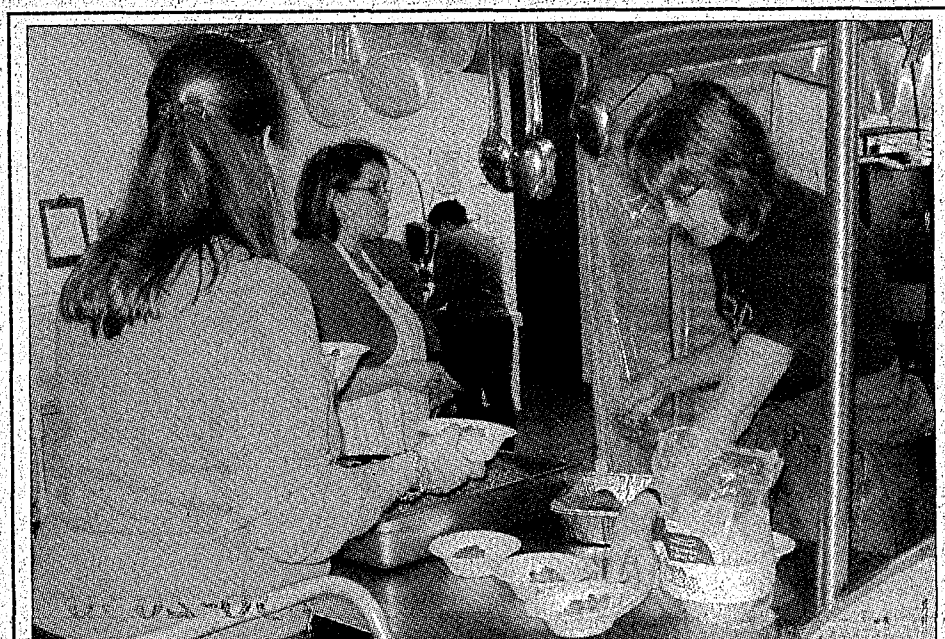

MVES teachers Sherry Cash, Kelli Asher and Shelley Parkerson working at Kenna's Kitchen last Tuesday night.

### Rockcastle Community Bulletin Board

**Sponsored By**  
**Cox Funeral Home**

*Family Owned & Operated Since 1907*  
80 Maple Drive, Mt. Vernon, Ky. Ph. 256-2345  
Toll Free 1-888-825-2345 • 24 Hour Obit Line 256-5454  
[www.coxfuneralhomeky.com](http://www.coxfuneralhomeky.com)

**Bookmobile Schedule**  
Mon., Dec. 8th: No service. Tues., Dec. 9th: Spiro, Level Green, Willalla. Wed., Dec. 10th: Ottawa and Bee Lick.

**Operation Give Hope**  
Operation Give Hope provides children with a new toy for Christmas. Blankets, coats and shoes will also be available along with food and fellowship for everyone on December 13th at Northside Baptist Church. Donations of toys, coats, blankets and shoes are being solicited. For more information, contact Rockcastle Baptist Association at 606-256-4571.

**Christmas Sale**  
Livingston Fire Department will hold a Christmas Sale on Saturday, Dec. 6th, beginning at 9 a.m. Items for sale include: handmade quilts, purses, rag rugs, pillows, prom dresses, brand name clothing, antique furniture, tools. Something for everyone. Soup Beans and Chili will also be for sale by fire department members.

**CVFD Turkey Shoot**  
Climax Volunteer Fire Department will hold a Turkey Shoot on Saturday, December 13th, beginning at 11 a.m. at the fire station. Shotgun gauges 12, 16, 20 and 410. Food and drinks available.

**CVFD Annual Meeting**  
Climax fire Dept. will hold their annual board meeting at the fire station on Friday, Dec. 12th at 5:30 p.m. The community is welcome.

**Pictures With Santa**  
Bring your camera and come take your picture with Santa at CAP's Grateful Threadz on Sat., Dec. 6th from 10 a.m. to noon and 12:30 p.m. to 3 p.m.

**Livingston Fire & Rescue Turkey Shoots**  
Livingston Fire & Rescue will hold a Turkey Shoot on Saturday, December 27th, beginning at 10 a.m. at David Mason's garage, north of Livingston on U.S. 25. 410-16-20-12 gauge shotguns only! No custom guns. Judge's decision final. \$2 a shot. Shells furnished by fire department. Concessions will be sold.

**Retires Teachers Christmas Meeting**  
Retired teachers will hold their Christmas meeting at Limestone Grille on Wednesday, Dec. 10th at 11:30 a.m. Several relevant topics will be discussed and there will be some surprise entertainment. All retired teachers are encouraged to attend.

**Cumberland Chapter of KPR Notice**  
The Cumberland Valley Chapter of the Kentucky Public Retirees (KPR) will meet Tuesday, Dec. 9th at David's Steak House in Corbin. Mealtime will begin at noon and the meeting will follow. Paul Guffey, statewide president of KPR will be the guest speaker and will give an update of the latest information on our pension systems. Any retiree receiving retirement benefits from KERS, CERS or SPRS is welcome to attend. Membership information will be available at the meeting or at ([kentuckypublicretirees.org](http://kentuckypublicretirees.org)).

**DAR Meetings**  
The Rockcastle Chapter of the Daughters of the American Revolution meets the first Monday of each month, September-May at 6 p.m. at First Christian Church in Mt. Vernon. All prospective members are welcome to attend.

**Brodhead Lodge Meeting**  
The Brodhead Masonic Lodge #566 meets every third Saturday at 7 p.m. on Main Street in Brodhead above Brodhead Pharmacy.

**Alcoholics Anonymous**  
Alcoholics Anonymous meets Tuesday nights at 8 p.m. behind Our Lady of Mt. Vernon Church on Williams St. in Mt. Vernon.

**Kiwanis Club Meetings**  
The Rockcastle Kiwanis Club meets every Thursday at noon at the Limestone Grill. Everyone is invited.

**Historical Society Hours**  
The Rockcastle Historical Society is open on Mondays from 10 a.m. to 2 p.m. in the RTEC garage building.

**American Legion Post 71**  
American Legion Post 71 meets the second Thursday at 6 p.m. of each month at the Limestone Grill. Commander Tommy Hodges invites all Rockcastle veterans to join this organization that honors American soldiers, sailors and airmen.

## EASTERN KENTUCKY RECYCLING

*Jeff King-Owner*

**PAYING TOP DOLLAR ON ALL SCRAP METAL**  
**Fast, Friendly Service - Accurate, Honest Weights**

We operate a fleet of trucks and can provide roll-off containers and trailers to be placed at industrial and demolition sites.

**Visit our website**  
[www.easternkentuckyrecycling.com](http://www.easternkentuckyrecycling.com)

**COPPER • ALUMINUM • BRASS**

TIN BATTERIES

CAR BODIES

SHORT STEEL

<b>Crab Orchard Location</b> 345 Main Street • (next to Dollar General Store) 606-355-2322 Open: Mon-Fri 8am to 4pm Sat 8am to Noon	<b>Junction City Location</b> 367 Phillips Lane • (beside Ponderosa Speedway) 859-854-6965 Open: Mon-Fri 8am to 4pm
<b>Manchester Location</b> 2525 South Hwy 421 (behind Hot Rod's Service Center) 606-598-1122 Open: Mon-Fri 8am to 4pm	<b>Williamsburg Location</b> 300 Savoy Road (behind Firestone) 606-549-8512 Open: Mon-Fri 8am to 4:15 pm

AUTO | HOME | LIFE | BUSINESS | A MEMBER SERVICE | KYFB.COM

## All of your policies under one roof.

Not just big on commitment, but big on discounts. Save up to 10% on your home or farm insurance, as well as your car insurance with a multi-policy discount.\*

\* Discounts subject to eligibility.

**Marlene Lawson, Agency Mgr.**  
Shelly Mullins, Agent  
US Hwy. 25 S • Mt. Vernon  
**606-256-2050**

**KENTUCKY FARM BUREAU** **BIG ON COMMITMENT.**

**DAR Meetings**

The Rockcastle Chapter of the Daughters of the American Revolution meets the first Monday of each month, September-May at 6 p.m. at First Christian Church in Mt. Vernon. All prospective members are welcome to attend.

**Brodhead Lodge Meeting**

The Brodhead Masonic Lodge #566 meets every third Saturday at 7 p.m. on Main Street in Brodhead above Brodhead Pharmacy.

**Alcoholics Anonymous**

Alcoholics Anonymous meets Tuesday nights at 8 p.m. behind Our Lady of Mt. Vernon Church on Williams St. in Mt. Vernon.

**Kiwanis Club Meetings**

The Rockcastle Kiwanis Club meets every Thursday at noon at the Limestone Grill. Everyone is invited.

**Historical Society Hours**

The Rockcastle Historical Society is open on Mondays from 10 a.m. to 2 p.m. in the RTEC garage building.

**American Legion Post 71**

American Legion Post 71 meets the second Thursday at 6 p.m. of each month at the Limestone Grill. Commander Tommy Hodges invites all Rockcastle veterans to join this organization that honors American soldiers, sailors and airmen.



# Yards to Paradise

By Max Phelps  
Uncommon Trees Make Your Yard Different

The big neighborhood nursery may want homeowner customers to equate high-dollar exquisite specimen trees as the way to have an uncommon yard that will look lovely and get you noticed. But there are many paths to an uncommon but outstanding landscape. I am going to suggest some lesser known and lesser used trees that perhaps you'd be proud to have in your yard.

Everyone thinks of a maple tree when they start thinking about some bigger trees for the yard. And, let's agree, there are some lovely maples in most neighborhoods.

We will go beyond maples, but if a maple tree you require, how about a sugar maple, or the related black maple or caddo maple? Maybe a big leaf maple or a Caucasian maple? Or the snakebark or redvein vine maple for that smaller spot shaded by the house or by a larger existing tree? There are some exotic

maples from Asia that might also work, including an evergreen maple and one whose leaves look like an elm.

Oak trees are pretty popular for larger yards. But why settle for pin oaks when there are dozens of landscape-quality oak species? While you may have to search to locate unusual kinds, settling for pin or willow oaks like one of the neighbors has shouldn't be an automatic reaction if an oak is in your future. There is red oak and shumard and scarlet oak for red fall colors. There is white oak and chinquapin oak for the tastiest nuts. Laurel oak would be different. Cork oak might grow where you live. Certainly the English oak is lovely. And the burr oak is mighty in stature. You might try the Chinese evergreen oak if you can find one, it is hardy to minus 5 or 10 degrees.

Tulip poplar, sweet gum, American basswood, and the native American elm are all large trees good in the right place. The native elm has

been hybridized to be tolerant to elm diseases, and the zelkova is a reasonable substitute. Ginkgo trees become large in time, and even bear edible nuts if you can find a female tree for sale. Beech trees grow large and also are lovely in the appropriate setting. Hackberry trees and wild black cherry trees are appropriate for the large lot, but the berries do make a bit of a mess if they are planted near the driveway, patio or pool. Not everyone thinks things out for fifty years, but a river birch can become a log four feet in circumference. And catalpa is a lovely tree, except for the mess when the beans fall. Same can be said for the Kentucky coffee tree.

Some more modest sized trees that might work fine in the landscape could be some of these. Sassafras, sourwood, silverbell or American holly for acid soils with good drainage. The rare Ben Franklin and Henry Wilson trees would be welcome in most yards. And, of course, the dogwoods. How about stuartia, parrotia, katsura, mountain ash and amalanchiers...and for soil with more limestone try red-

bud trees, snowbell, yellowwood and maybe Osage orange (be aware of thorns and big ole' fruits).

If evergreen trees are on your wish list for your yard, here are some that will work. For the neutral or alkaline soils, go with junipers, cedars, arborvitae, blue spruce or Douglas fir. For acidic soils, white pine and hemlock trees come to mind. But also, southern magnolias, Canaan and coneolor fir trees, and perhaps a laurel tree or a giant redwood if you are in climate zone 7. The Norway spruce seems to adapt well to most soils except really wet ones that don't drain. Same for cryptomerias and false cypress.

Nannyberry, blackhaw and Allegheny viburnum as

well as winterberry and possum haw hollies can have a lovely spot in the landscape and draw wildlife too. A very lovely small tree is the pawpaw, and if you plant more than one so they cross pollinate you will get some desirable half pound sized fruits that taste like banana custard or a bit like a honeydew.

Shrubs really come in hundreds of options and I am going to save a discussion on unusual shrubbery for another topic and another day.

Something that always strikes me as a bit queer is that the large homes often have the same scheme as some other home on the street or around the block. Uncommon, expensive trees in front of every nice home

in the neighborhood actually makes them look common. So, if you want to think outside the box in landscaping your lovely home, you might actually get noticed by being different, even if you don't spend forty thousand to landscape a \$300,000 home. Pleasing landscapes can be created using native trees or just some that are different from the other guys. Diversify is a good word in landscaping just as it is in financial or retirement planning. If you desire to have a different looking landscape, find a designer who knows and loves plants to mold your yard into a paradise.

The author is a landscaper specializing in water features. Website: www.rockcastles.net



The Rockcastle County High School Y-Club would like to thank Citizen's Bank for their generous donation of embossed folders for the students attending the Kentucky Youth Assembly in Louisville. The support Citizen's Bank has given our students for several years is very appreciated. Pictured are Joanie Edgington and Shelby Ponder.

## "Journal"

(Cont. from A4)

ing. Wassail was usually served. The feature item was a cake with a bean hidden in it. Whoever found the bean ruled the feast. Twelfth Night always fell on January 6th, twelve days after Christmas. It is said to be the baptism of Christ as well as when the Magi first saw Christ.

The cake recipe calls for, among other things, candied orange and lemon peel, currants, French brandy, and Madeira wine. I've looked locally and even called other stores in the area. I've found almost every kind of dried or candied fruit but currants. Evidently, they were common back in the 1700s and 1800s, as I've seen them listed as an ingredient in other recipes. Although I have had a lot of humorous moments in explaining what a currant is to young twenty-something male employees. I'd say, "It's something like a raisin." They'd say, thinking I was old, senile, and in need of some, "Oh, you mean a prune." I'd have to say, "No, no. C-u-r-r-a-n-t-s, like a raisin."

I've been having problems finding the other ingredients, too, so I guess I'll have to substitute here and there. I've relinquished the idea of having an authentic "Great Cake", so I'll have to settle for the "Tonya Cook's Very Impressive Cake".

I couldn't readily locate an imported Madeira wine or French brandy, but a good sweet red wine and a hearty snort of Maker's Mark may suffice. Who knows, after a slice or two of my cake it may be "Great", too. Wish me luck. I'm to begin the baking later this afternoon.

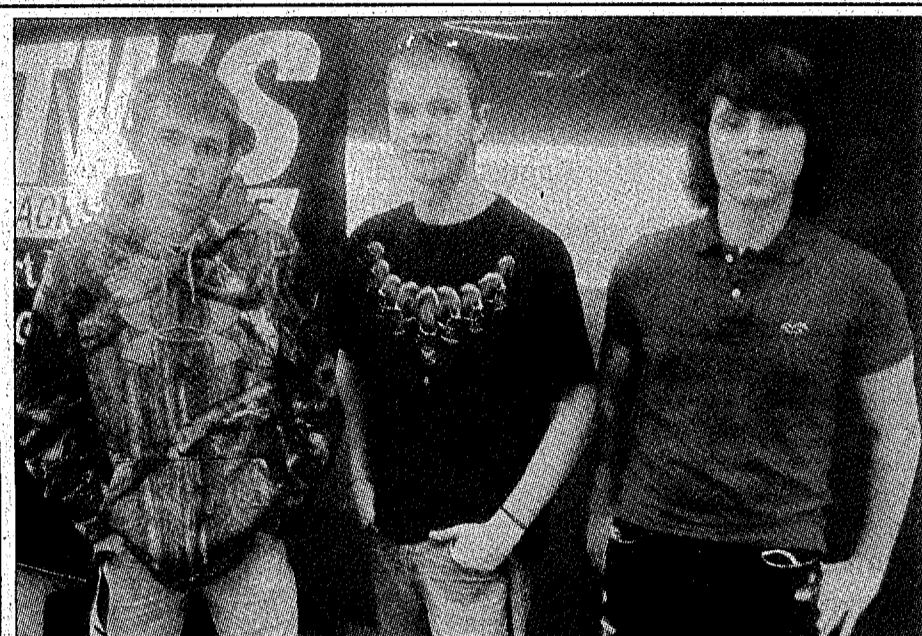

On Thursday evening, November 20th, RATC Welding students Justin Barron, Josh Greenwell, and Toby Lawson traveled to Harrodsburg for the Central Kentucky Welding Classic. They competed against 17 other schools from across Kentucky. The competition involved various welding, print reading, and cutting operations. Senior Justin Barron placed 5th out of 54 students. Instructor, Sherman Cook would like to commend team "Bueno Gatos Leer" on a job well done.

# SALE

## This Saturday!

**10% Off**  
Guns & Ammo

**20% Off**  
Fishing Supplies

10% Off Entire Store

Excludes Stihl products, mowers, stoves

• Select Items up to 50% Off •

## Mark's Pro Hardware

226 West St. • Brodhead • 606-758-8435

# Anthem

**You can have an**  
*affordable managed care*  
**plan with the freedom of**  
*choice and the security of*  
**Anthem Blue Cross and**  
*Blue Shield — Blue Access.*

*Stop by and see*  
**Marlene Lawson**  
*for all your life and*  
**health insurance needs!**

(606)  
**256-2050**

Visit us on the Internet at <https://www.kyfb.com/rockcastle/insurance/>

## Christmas in Berea

Events of Saturday, Dec. 6, 2014

Breakfast with Santa  
8:00 - 10:00 a.m. at Boone Tavern

Christmas Bazaar  
College Square & Chestnut Street Square Park  
12' X 12' Booth Spaces Available  
Booths Open: 1:00 - 7:30 p.m.

Berea Rotary Club's Jingle Bell 5K Run  
4:00 p.m. from College Square

29th Annual Twilight Christmas Parade  
Theme: "Miracle on Chestnut Street"  
6:00 p.m. along Chestnut Street

Murder Mystery Dinner Theater  
7:00 p.m. at Boone Tavern Hotel & Restaurant

Craft Shops & Gallery Open Houses  
throughout Berea

Tourism's 12 Days of Christmas  
Make it, Take it, Give it!  
Weekends November 28 - December 21

For more information, visit:

www.BereaChamber.com

LIVE ONSITE

# ABSOLUTE Auction

Mr. and Mrs.  
Luther  
Bustle's

House & 2 Acres m/l ~ Tools ~ Camper

Personal Property

Saturday, December 13th • 10:00 a.m.

5217 Quail Road, Brodhead, Ky.

Directions: From the junction of Hwy 150 & 70 in Brodhead, follow Hwy 70 to 618. Turn right onto 618 and proceed approximately 3 miles to property, located on the left. Watch For Auction Signs!

Description: This vinyl-sided home contains approximately 1,072 sq. ft. of living area and features an eat-in kitchen w/oak cabinetry, living room; two bedrooms and one bath. Other amenities include: two wooden storage buildings, barn, concrete sidewalks, concrete driveway, 6 x 24 front porch, metal roof, heat pump, central air, city water and septic system situated on 2 acres m/l.

Camper & Horse Trailer: 1996 24ft Coachmen Catalina dual axle travel trailer w/ hitch & sway bars, dual axle horse trailer w/sleeper — AC, heater and awning.

Personal Property Includes: Metal carport, Mantis tiller, Shopcraft table saw, Campbell Hausfeld air compressor, Tecumseh 5 hp 2000 psi power washer, generator, Stihl leaf blower, utility trailer, Yard-Man 42" cut 17 hp riding lawn mower, ramps, Pride motorized wheel chair, air impact wrench, jig saws, circular saws, drills, sander, tree trimmers, yard roller, large assortment of hand tools, tool boxes, dremel, B&D bench grinder, bolt cutters, electric cords, hand saws, rakes, shovels, sledge hammers, yard seeder, large selection of horse tack including halters, harnesses & bridles, fishing equipment, cookware, glassware, coolers, rugs, vacuum, lawn chairs, and Much, Much, More!

Terms: Real Estate: 20% down day of sale, balance due in 30 days. Personal Property: Cash or check in full day of sale.

Note: The purchaser of a single-family residence built before 1978 has a maximum of 10 days to inspect the property for the presence of lead-based paint. The period for inspection begins December 1st through December 10th. The successful bidder must sign a waiver of the 10-day post sale inspection period.

Auctioneer's Note: If you're looking for a home with plenty of elbow room, an investment opportunity or tools and personal property, then be sure to mark your calendar to attend this ONSITE ABSOLUTE AUCTION, Saturday, December 13th @ 10:00 a.m.

Announcements day of sale take precedence over printed matter.

For additional information, contact Jeff Cromer at 606-256-4545.

JEFF CROMER, AUCTIONEER

www.fordbrothersinc.com

Mt. Vernon, KY

606-256-4545 • 800-435-5454



# CHURCH NEWS

## Free Bible Courses

Free Bible Correspondence Course. Send your name and address to 3168 Quail Road, Mt. Vernon, Ky. 40456.

## Let the Bible Speak

Tune in to "Let the Bible Speak," with Brett Hickey, on Sunday mornings at 8:30 a.m. on WDKY Fox 56.

## Benefit Service

Faith Chapel Pentecostal Church will hold a Benefit Service, for Arvil Kirby and Steven "Sid" Hines, on Saturday, Dec. 6th beginning at 7 p.m.

Bro. Jack Carpenter invites everyone. Also, please remember these two men in your prayers.

## Operation Give Hope

Operation Give Hope, a ministry of compassion to the people of Rockcastle

County, provides children with a new toy for Christmas.

This event will be held Saturday, Dec. 13th at Northside Baptist Church from 11 a.m. to 4 p.m. Blankets, coats and shoes will also be available along with food and fellowship for everyone.

For more information, contact Rockcastle Baptist Association at 606-256-4571.

## Services at Union Baptist Church

Union Missionary Baptist Church at Red Hill is now having church services on Thursday nights at 7 o'clock, Sunday School at 10 a.m. and Sunday morning worship at 11 o'clock.

Residents of Red Hill and the Livingston area are invited to please come and join us.

## Livingston Fire & Rescue Turkey Shoots

Livingston Fire & Rescue will hold a Turkey Shoot on Saturday, December 27th, beginning at 10 a.m. at David Mason's garage, north of Livingston on U.S. 25. 410-16-20-12 gauge shotguns only! No custom guns. Judge's decision final. \$2 a shot. Shells furnished by fire department. Concessions will be sold.

## "Drugs"

(Cont. from front)

transaction taking place in the Save-A-Lot parking lot in Mt. Vernon.

Once officers arrived, they noticed Caldwell reaching into the driver's side window of Jones' truck to hand him money. Caldwell told officers that he had two pills inside his coat pocket and officers found two Oxycodone tablets on Caldwell at the time of his arrest.

After searching Jones'

vehicle, officers found a prescription bottle for Oxycodone in Jones' name that had been filled on Wednesday with a quantity of 90 Oxycodone pills. However, officers noticed there were only 63 pills in the bottle at the time of the traffic stop.

Upon further investigation, officers observed that the two Oxycodone pills found on Caldwell were the same pills inside Jones' prescription bottle. Officers also noted that the drug transaction took place within 1,000 feet of the Rockcastle County Middle School.

Jones was charged with first degree trafficking in a controlled substance and trafficking in a controlled substance within 1,000 feet of a school. Caldwell was charged with two counts of first degree possession of a controlled substance.

Both Jones and Caldwell were lodged in the Rockcastle County Detention Center. Jones remains lodged on a \$5,000 cash/property bond and Caldwell was released on a \$5,000 unsecured bond.



The Climax Fire Department responded to a chain saw accident last Saturday in on Hwy 1912 in the Climax Community. Authorities say Steve Blackwell, 43, of Orlando was cutting firewood when a tree split causing the chainsaw to cut Blackwell's right leg. Firefighters had to set up a landing zone in a nearby field so Blackwell could be airlifted to the UK Medical Center. Firemen Ken Holt and Brian Wynn of the Climax Fire Department are shown above assisting EMS personnel Devon Mason and Matalie McClan with loading Blackwell on the helicopter.

## "Accident"

(Cont. from front)

Blackwell to accidentally cut into his right leg with his chainsaw.

Firefighters had to set up a landing zone for a helicopter in a nearby field and Blackwell was airlifted to the UK Medical Center where he is currently being treated for a deep laceration and several torn ligaments in his right leg.

Firefighter Ken Holt said Blackwell is expected to make a full recovery and will have to undergo physical therapy to rehabilitate his right leg. He said Blackwell is expected to be released from the hospital later this week.

## "Murder"

(Cont. from front)

dinal Hill Rehabilitation Center where he recovered from his injuries before returning home.

Former Deputy Sheriff Matt Bryant, who was in charge of the investigation, said that Kisse was stoned with large rocks then buried under large rocks and left for dead. He said there was also evidence of Kisse being held against his will and dragged.

Bryant said that Kisse was buried under the large rocks for approximately two to three hours before being found. He also said that Kisse was missing approximately \$700 in cash and sev-

eral other personal items when he was found.

After further investigation, Bryant said that Kisse was last seen with Gambrel before the incident occurred. He said Gambrel and Kisse were both employees at a pallet manufacturing company in Somerset at the time of the incident.

Investigators discovered other evidence that suggested Gambrel was in "close proximity" of Kisse and the abandoned rock quarry at the time of the incident.

In court last Wednesday, Gambrel admitted to striking Kisse in the head with a rock and that it was over "money and drugs."

Gambrel remains lodged in the Rockcastle County

Detention Center on a \$1,000,000 cash/property bond.

Gambrel's sentencing is scheduled for Monday, December 22nd in Rockcastle Circuit Court at 9 a.m.

## "Events"

(Cont. from front)

Club and there will be free hot chocolate and coffee for everyone in attendance.

The Mt. Vernon Christmas Parade is this Saturday at noon with line-up starting at 11 a.m. at Mt. Vernon Elementary School. Awards will be presented to the first, second and third place floats.

Following the parade, children will be able to visit Santa Claus at the Trolley Cafe on Spring Street in downtown Mt. Vernon. Santa Claus will also be at Triangle Park on Saturday, December 13th and Saturday, December 20th from 9 a.m. to noon.

The Brodhead Volunteer Fire Department will hold their annual Christmas Breakfast this Saturday from 7 to 10 a.m. at the BVFD firehouse. The cost is \$7-a-plate and includes country ham, sausage or bacon, eggs, biscuits and gravy, fried potatoes, fried apples and a drink.

The City of Brodhead will have their Christmas parade this Saturday at 7 p.m. with line-up starting at 6 p.m. at Brodhead Elementary School. Awards will be given to first, second and third place floats.

Local police ask everyone to remember to drive safely during the Christmas festivities in all areas of Rockcastle County.



Frontier

## "Hall of Fame"

(Cont. from front)

Ethan Worley (rhythm guitar and vocals), Andrew Worley (lead guitar and vocals) and Caleb Caudill (bass guitar and vocals.) The band has toured throughout Kentucky, recorded a demo in Nashville and locally recorded a CD that features eight of their original songs.

For more information about the Old Fashion Christmas event call 606-256-1000 or visit the website at www.kentuckymusicmuseum.com.



Jennifer McCarty

## Kentucky Crossword #660

www.kentuckycrosswords.com

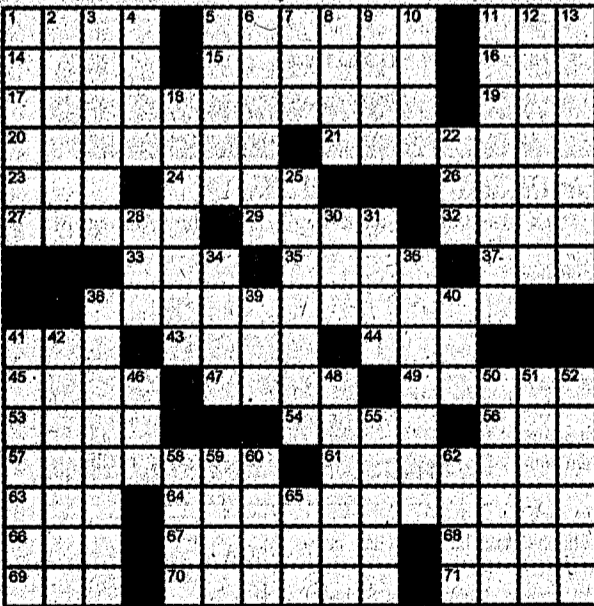

©Copyright 2014 Vicki A Benge. All Rights Reserved. [KY660]

### ACROSS

- Livestock
- Fast currents
- Chop down
- "I'm not a lawyer" in Internet slang
- Second baseman Luis
- Baba
- Belonging to David Akeman
- Door sign
- Procession
- D.C.'s WNBA team
- Compass dir.
- Pottery
- Chor member
- Establish
- Something to do
- Flower holder
- Watch chain
- Internet education source
- Tribute, of sorts
- Coal Miner's Daughter
- Mobile device
- Something to spin
- Arch Coal in stock tickers
- Staying power
- Camp's purchase
- Tibet's capital
- Land measure
- Soft drink from 1924
- Gloomy guy
- Puget Sound city
- A Texas MLB team
- Time div.

- Clay's signature on one is valuable
- Student's stat.
- Not digital
- Bullfight cheers
- Catch on
- Created in a different form
- "What did you say" in Internet slang
- DOWN
- Sign after Aquarius
- Chant
- Loff
- Buttonhole, e.g.
- Dance hall music
- Gov. Happy Chandler
- Pizza
- Live video app
- Just say nb
- Talk back to
- Lexington women's college absorbed by Transylvania University
- Voted in
- Having childlike charm
- Kentucky city separated from Covington by the Licking River
- Brits' thank-yous
- University at Richmond, KY
- ET's craft

- Hot springs
- Caffeine source
- Tuckered out
- Kentucky outdoor tourism event
- Oldham's County's seat
- Three-letter acronym
- Famous medical research center
- Red Cross supplies
- Hoodwink
- Collector's goal
- Anise-flavored liqueur
- Ancient
- Overview
- Size up
- LPGA co-founder
- Ski lift
- Kind of wolf
- Midterm, e.g.
- Radiance
- Dockworkers' org.

### SOLUTION TO KY659



## Bible Talk

In 1 Thess. 5:23 we read, "And the very God of peace sanctify you wholly, and I pray God your whole spirit and soul and body be preserved blameless unto the coming of our Lord Jesus Christ." This month we want to study about the threefold nature of man.

**Body-** Man's body is made from the dust of the ground. In Gen.2:7 we read, "And the LORD God formed man of the dust of the ground, and breathed into his nostrils the breath of life; and man became a living soul." Man was made from the common elements that come from the earth. The word "formed" suggests the idea of a potter squeezing and shaping clay to make a pot or a sculpture. Even so, God formed Adam's body from the earth. God took the dust of the ground, adding about three parts water (we are about 75% water) he formed the man. The body we live in now is mortal, that is, it is subject to death. "Then shall the dust return to the earth as it was: and the spirit shall return unto God who gave it." Eccl.12:7.

**Soul-** Man also has "soul" that is, animal life, vitality. Notice in Genesis 2:7, and man became a living soul. The same word is used again in Genesis 2:19, "And out of the ground the LORD God formed every beast of the field, and every fowl of the air; and brought them unto Adam to see what he would call them: and whatsoever Adam called every living creature, that was the name thereof." The phrase "living creature" is the same word as in Gen.2:7, "living soul." Man has "life, breath, vitality" just like the animals. At times in the scriptures "soul" is used to refer to the inward man that which is made in the image of God (a synonym of spirit).

**Spirit-** Zech.12:1 says the Lord "formeth the spirit of man within him." The word "formeth" is the same word used as in Genesis 2:7, where God formed the body. Even so, God formed man's spirit, i.e., molded and shaped it as a potter would clay. Man's spirit bears the image of God. Gen.1:27, "So God created man in his own image, in the image of God created he him; male and female created he them." We look like God in that we have intelligence, emotions, and the power of choice. Animals do not possess these qualities, but man does, and this makes man unique. Since we have a will, the power to choose, we are morally accountable creatures. Inasmuch as we all have sinned, Rom.3:23, we all need redemption. Some day we will face God in the day of judgment, Heb.9:27. Are you ready for that day? You can be in Christ!

We invite you to study and worship with us at the Providence church of Christ.

Our Time of Services:

Sunday 10am Bible Study, Worship 10:40 & 6:00pm; Wednesday 7:00pm.

Our Web Site: www.WhatSaithTheScriptures.com



## Rockcastle Regional recognized for performance leadership

Rockcastle Regional Hospital has been recognized by iVantage Health Analytics for overall performance excellence in areas of quality, patient satisfaction, and financial stability.

Using the Hospital Strength INDEX™, iVantage Health Analytics compared the performance of more than 4,000 acute care hospitals, including more than 1,300 rural and Critical Access Hospitals. Rockcastle Regional was ranked in the top 25 percent of all facilities rated.

"We are especially proud of this recognition," said Stephen A. Estes, president and CEO of Rockcastle Regional Hospital and Respiratory Care Center. "Our board, leadership, and employees — the entire organization — achieved this through our dedication to patient safety, quality of care, and maintaining organizational stability."

Coinciding with National Rural Health Day on November 20, the 2014 Performance Leadership Awards are a way to recognize high performing rural hospitals throughout the country for their commitment to performance analysis and improvement.

"Despite the many challenges rural hospitals face in today's healthcare environment, they remain a vital and integral component of the community," said Michael Topchik, senior vice president of iVantage Health Analytics. "The top quartile performers should be viewed as true market leaders. Through their commitment to performance analysis and improvement, they have established a blueprint for sustainability which other rural hospitals can follow."

The industry's most

comprehensive and objective assessment of hospital performance, the INDEX reviewed and aggregated data from public sources such as Medicare

Cost Reports, Medicare claims data, and Hospital compare to derive a single strength overall rating for each facility.

### NOTICE OF BOND

RELEASE  
PERMIT NO. 902-0052  
INCREMENT NO. 1, 2 & 3  
PHASE 1 BOND RELEASE  
In accordance with the provisions of KRS:350, notice is hereby given that Jamieson Construction Company of 30 Jamieson Lane, London, Kentucky 40744, phone 606-878-7966, intends to apply for a Phase 1 Bond Release on Permit Number 902-0052, Increments Number 1, 2 & 3 which was last issued on April 5, 2012. The application covers an area of approximately 68.18 acres on the Increments of which 68.18 acres was disturbed. The area is located in Rockcastle & Pulaski Counties, Kentucky, approximately 1.27 mile Northeast from KY 80's junction with KY 1956 and located 1.58 miles Northwest of the confluence of Line Creek and the Cumberland River, 0.5 miles southwest of Billows, Kentucky. The Latitude is 37 deg. 09 min. 59 sec. and the Longitude is 84 deg. 18 min. 13 sec.

The total bonds now in effect for these permit increments are One Hundred and Seventy-Four Thousand and Five Hundred Dollars (\$374,500.00) of which approximately Sixty percent (60%) of the amount will

be released by the state and the remainder held until application for Phase 2 Bond Release. Reclamation work performed includes: backfilling, grading, liming, fertilizing and seeding according to the re-vegetation plan and soil analysis. This work was completed in the Fall of 2014.

A public hearing has been scheduled for December 30, 2014 at 9:30 am, at the Department of Surface Mining, Reclamation and Enforcement, London Regional Office, 85 State Police Road, London, Kentucky 40741. Written comments, objections and requests to attend this public hearing may be submitted to the Director, of Field Services, #2 Hudson Hollow, Frankfort, Kentucky 40601 or the Department of Surface Mining, Reclamation and Enforcement, London Regional Office, 85 State Police Road, London, Kentucky 40741.

This hearing will be canceled if the Cabinet does not receive a request in writing for the public hearing before December 29, 2014.

This is the final advertisement of this request for bond release; all comments, objections and/or requests for a public hearing must be received within thirty (30) days of today's date.

## Central Body Service

offers Haddix Custom Detailing.

Basic hand wash to a full detail that is guaranteed to make your vehicle look great!

Free pickup and delivery

Stop by Central Body Service or give us a call today to make an appointment.

606-256-4210 or 606-308-1490



Santa Claus (Shawn Pollock) and Mrs. Claus (Helen Polluck) made an appearance last Saturday during the annual Christmas parade in Livingston.



Livingston Mayor Jason Medley and his daughter Maggie hold on tight while wife and mother, Natasha, drives them in the Livingston Christmas parade.

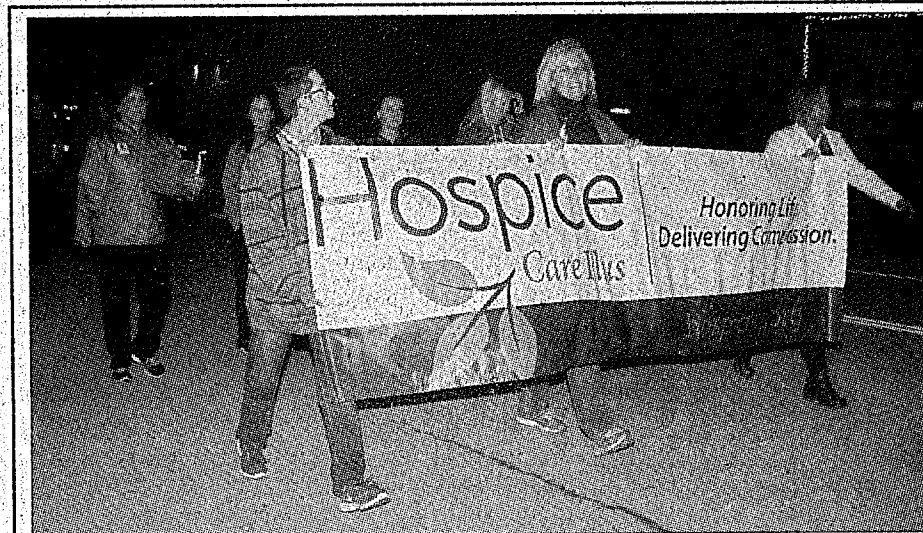

Supporters and employees from Hospice Care Plus marched in the Livingston Christmas parade last Saturday. Several supporters and employees carried candles in memory of family and friends who have passed away.

## Scenes from the 2014 Livingston Christmas Parade

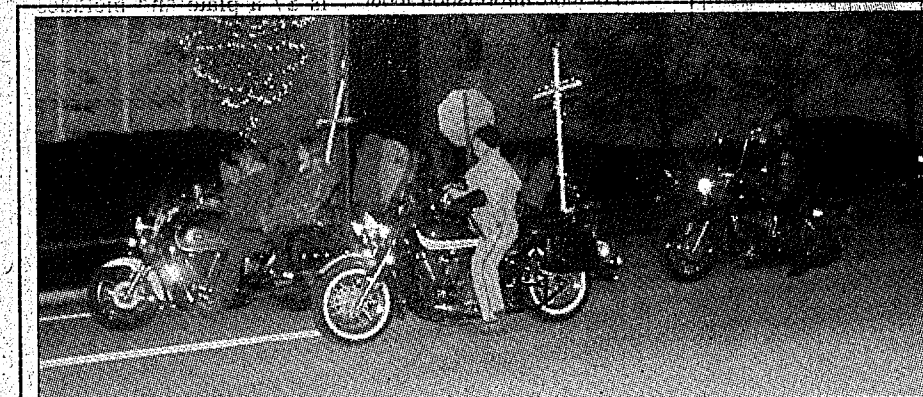

Several motorcycle riders from the local group "Rockcastle Christian Bikers" participated in the Christmas parade in Livingston last Saturday.

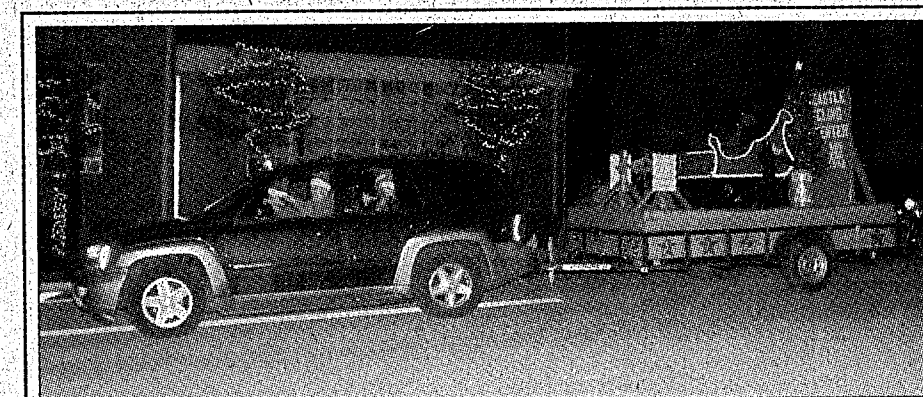

Rockcastle County Recycling Center entered a float in the Livingston Christmas parade.



Livingston Volunteer Fire Department led the Livingston Christmas Parade with their fleet of firetrucks last Saturday. The parade featured firetrucks from several volunteer fire departments in Rockcastle County.



Jordan Kelley drove his antique Ford truck in the Livingston Christmas parade last Saturday.

## Your co-op...



## ... Your community partner

Operation Round-Up is an easy way for co-op members to help their local community for only pennies a month.

Jackson Energy members who join Operation Round-Up allow the co-op to "round up" the cents on their electric bill to the next even dollar amount. The spare change funds grants for charitable organizations in their home county. Since 2003, Operation Round-Up has awarded \$20,535 to Rockcastle County groups - like the Quail Homemakers.

Jackson Energy - Your co-op, Your community partner.

To find out more, call 1.800.262.7480.

Jackson Energy

Working for You

www.jacksonenergy.com • 1.800.262.7480



# Rockets lose, 76-63, to North Laurel

By: Doug Ponder

The Rockcastle County Rockets boys varsity basketball team lost their season-opener Tuesday night to the North Laurel Jaguars 76-63.

The final score wasn't really representative of the game as the score remained within 10 points or less for the majority of the game. The game featured two ties and four lead changes with both teams overcoming large deficits to get back into the game.

The Rockets came out firing on all cylinders in the first quarter jumping out to an early 17-9 lead. But the Jaguars fought back with an 11-0 run, eventually tying the game at 17-17 and then leading the Rockets 20-17 at the end of the first quarter.

At the beginning of the second quarter, Sophomore Carson Noble went up to catch a pass under the goal and landed awkwardly on his left knee. Noble had to be helped off the court and didn't play for the rest of the game. Meanwhile, the Jaguars extended their lead to 39-25 at the half.

After halftime, the Rockets came out of the locker room hustling and playing with aggression and put together an 11-0 run, cutting the Jaguar lead to 39-36 with six minutes left on the clock in the third quarter. The Rockets then tied the game at 43-43 with a little over three minutes left on the clock, but the Jaguars came back and were ahead 52-45 at the end of the third quarter.

The Rockets comeback fell short as the Jaguars put the game away in the fourth quarter by a final score of 76-63.

The Rockets were led in scoring by sophomore Lucas Gentry with 21 points, senior Dakota Hasty was next with 16, senior Sam Pensol got 11, sophomore Carson Noble and junior Dylan Rowe scored 4 each, sophomore John Cornelius got 3 and senior Carter Blanton and freshman Nick Dillingham had 2 points each.

Head Coach Benny Blanton said that he was pleased with how hard his team played against a talented and tall North Laurel team.

"It's hard as a coach to be disappointed in a team that hustled and played

hard like they all did. We played well at times in the game and not so well at other times," Blanton said. "The thing is, if we could consistently play like we did at the beginning of the first quarter, we could put ourselves in the driver's seat to win a lot of big games this year."

At press time, Blanton said Noble was still being examined at the UK Sports Clinic in Lexington and that the extent of the injury to his left knee was unknown.

"I'm hoping that it's nothing worse than a hyperextended knee and that he might be out for no more than a couple of games. That might be wishful thinking but that's what I'm hoping," Blanton said. "After Carson got hurt it took the wind out of our team for a little bit. Hopefully it isn't a major injury and he will be back on the court soon."

The Rockets next game is this Thursday night at home when they take on the Lincoln County Patriots at 7:30 p.m. with freshman and jayvee games preceding the varsity game.

Blanton said the Patriots are an experienced and talented team with a lot of depth at every position. He said they pose an entirely different threat than they faced against North Laurel.

"They are not as big and tall as North Laurel but they are quick and rely more on guard play. They have seven seniors returning, including guards Timmy Taylor and Jacob Conway, who will both play basketball at the next level," Blanton said. "We will have to try and slow the game down and play at a slower tempo than we usually do so we can try to throw them off their game. If we play at a fast pace with them, the game could get out of hand for us real quick."

At halftime of the varsity game Thursday night, all members of the 1,000 point club will be honored, including members who played for Livingston High School, Mt. Vernon, High School, Brodhead High School and RCHS. Members of the 2002 and 2004 boys basketball teams that advanced to the KHSAA State Tourneys, by winning the 13th Region, will also be recognized.



Blake Mullins and Cody Burton are seniors on the Rockets varsity basketball team that were not included in the Rockets Sports Preview special edition last week. The Rockets began regular season play Tuesday night.

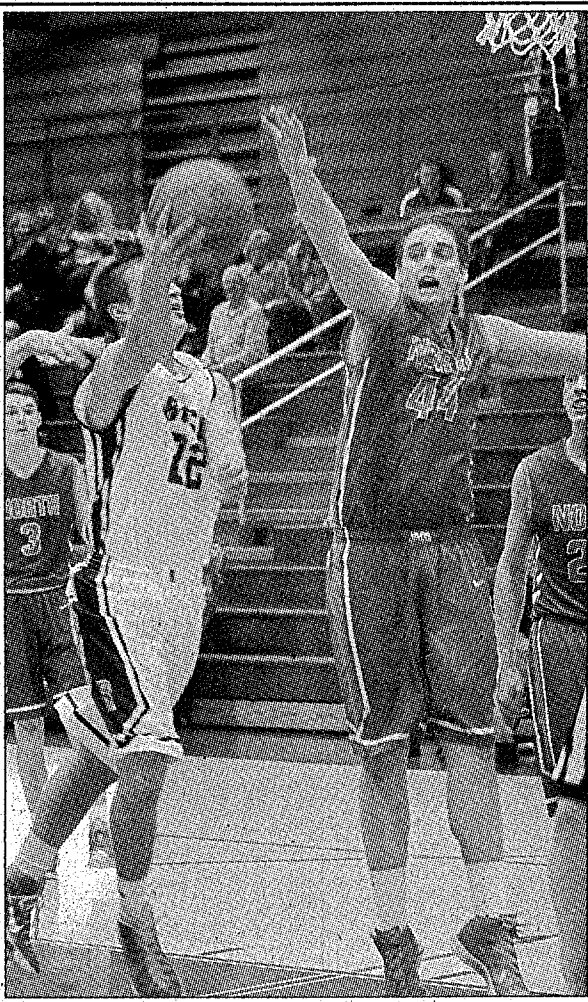

John Cornelius attempts a lay-up in the Rockets - North Laurel game Tuesday night.

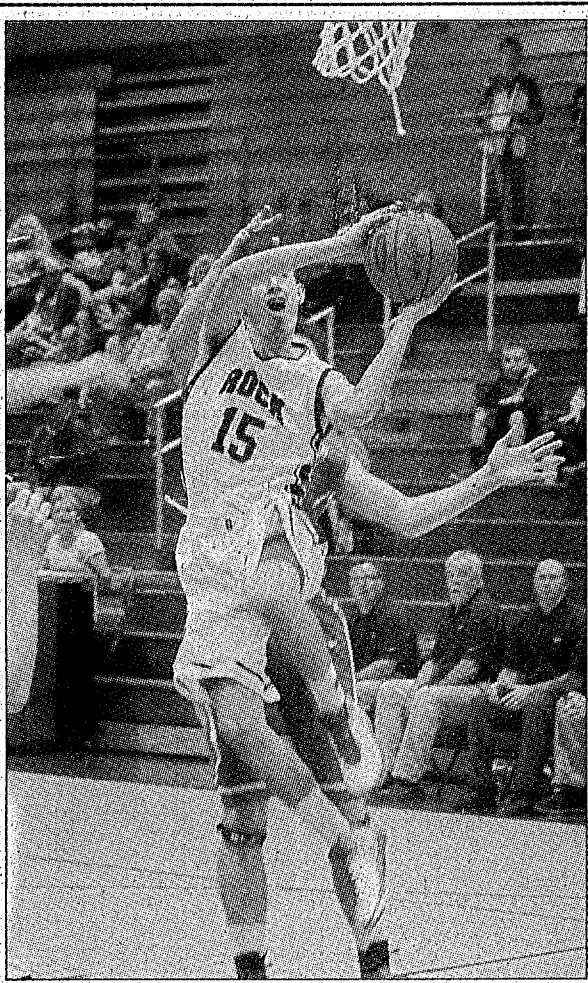

Dylan Rowe goes up for a basket during the Rockets 76-63 loss Tuesday night. The Rockets next game is this Thursday night at home when they take on the Lincoln County Patriots at 8 p.m.



Senior Alaina Coguer goes for a lay-up during the Lady Rockets loss to the Danville Lady Admirals Monday night. The Lady Rockets next game is this Friday at home when the varsity will host the Lin

Jayvees win 52-37

# Lady Rockets drop home opener to DHS

The Rockcastle Lady Rockets dropped their season-opener Monday to the Lady Admirals of Danville 62-52.

The Rockets were up 15-10 at the end of the first quarter but the Lady Ads then went on a 10 to 0 run to take the lead 20-15. The Rockets fought back and had a one point lead at the half 30-29.

However, the Rockets came out cold in the second half and turned the ball over several times, giving the Lady Ads the lead 37-30 before a basket by senior Amelia Eversole at the 4:15 mark.

Down 44-40 at the third quarter stop, the Rockets steadily fell behind in the fourth quarter for the final 62-52.

10 Lady Rockets saw action with nine of them getting into the scoring column, none in double figures.

Junior Morgan Renner, who scored the Rockets first seven points of the game, got into early foul trouble, ended up leading the scoring with nine points. Junior Ashley McKinney and sophomore Emily Payne each got 8; sophomore Hope Kelley had 7; seniors Alaina Coguer and Amelia Eversole each scored 6; sophomore Jayna Albright got 5 and sophomores Emme Barker and Mattie Bullen got 2 and 1 points, respectively.

The Rockets were 13 of 19 from the free throw line and Danville was 15 of 30.

The Lady Rockets Jayvee team came out on

top of their Danville counterparts in the opening game, 52-37.

The Rockets were down 10-9 at the first quarter stop and 25-15 at the half.

However, a good third quarter for the Rockets put them up 35-29 at the third quarter stop and they added to their lead in the fourth for the final 52-37.

Sophomore Mattie Bullen led the scoring with 10 points; Sophomores Emily Payne and Hope Kelley got 7 along with 7th grader Shelby Newland. Freshman Emily Adams got 6; 7th grader McKenzie Himes also scored 6; sophomore Caroline Coguer got 3 and freshman Jordyn Powell scored 2.

The Lady Rockets next game will be Friday night, Dec. 5th when they will host the Lincoln County Lady Patriots. There will be three games, with the freshman game beginning at 5:15 p.m.

At half time of the varsity game, all members of the 1,000 point club and members of players who played on the regional championship teams of 1997, 2004, 2005, 2006, 2008, 2010 and 2011 will be recognized.

Following the Lincoln County game, the Lady Rockets will travel to North Laurel on Monday night, Dec. 8th for a girls jayvee, varsity game and to Mercer County on Tuesday night for a doubleheader with the boys team. The girls will play the first game.



Junior Morgan Renner battles a Danville player for a loose ball during the Lady Rockets 52-37 loss Monday night. Also in the photo is sophomore Hope Kelley.



Sophomore Emily Payne attempts to trap a Lady Admiral in the lane during the Lady Rockets 52-37 loss to Danville Monday night. Also in the photo is sophomore Jayna Albright #15.

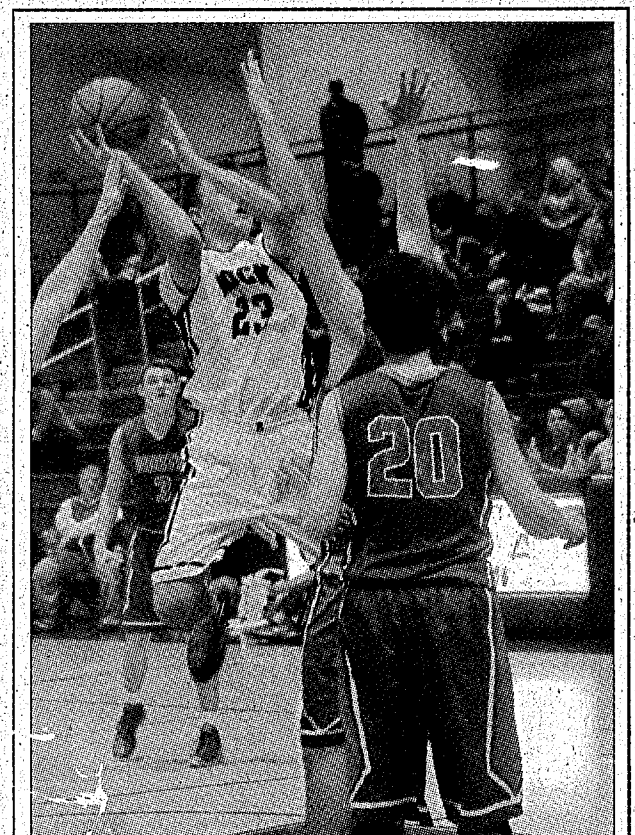

Lucas Gentry threads the North Laurel defense to shoot a jump shot during the Rockets game Tuesday night. Gentry led the Rockets in scoring with 21 points.



**Kentucky Afield Outdoors**

**Waterfowl season looks promising for 2014-15**

The holiday commercials already swamping our collective brains along with winds straight from the North Pole remind us that short-sleeve weather is now months away. Winter is here.

Waterfowl hunters don't see these developments as bad news. They are getting their bags of decoys out of storage, cleaning and oiling shotguns and practicing their calling. Waterfowl season, for both ducks and geese, opens Thanksgiving Day, Nov. 27.

Waterfowl habitat across Kentucky is in good shape and the recent cold snap shouldn't greatly impact the upcoming opener. "It is dried out a little bit, we could use some more rain, but everything still looks good," said Rocky Pritchert, migratory bird program coordinator for the Kentucky Department of Fish and Wildlife Resources.

Pritchert said the severe cold likely drove some of the early migrating ducks such as northern pintails, gadwalls and ring-necked ducks further south. "When the weather moderates, we'll see some birds come back to Kentucky and those still here will rearrange," he said. "There are still plenty of birds in the state."

Hunters are reminded of some changes to waterfowl hunting regulations for the

2015-2016 waterfowl seasons. Canada goose hunters in the Northeastern Goose Zone now have an additional 10 days to hunt with the season opening Dec. 20, 2014 and closing Jan. 31, 2015.

Waterfowlers hunting Kentucky River Wildlife Management Area (WMA) in Owen and Henry counties, including the newly acquired Boone Tract, must cease hunting at 2 p.m. Hunters using the Powell's Lake Unit of Sloughs WMA may now conduct walk-in hunting during the upcoming waterfowl seasons.

Duck numbers continue to increase with excellent reproduction over the last year. The total duck population numbers released by the U.S. Fish and Wildlife Service show a record 49.2 million ducks, an 8 percent increase over last year and a 43 percent increase over the long term average from 1955 to 2013. Mallards again are the most numerous duck species with 10.9 million birds in the population, an increase of 5 percent from last year.

Farm ponds and small lakes are great spots for early season duck hunting. These habitat types don't require a hunter own dozens of decoys, a boat or other expensive equipment. A few decoys, a pile of brush to crouch behind and an affordable pump shotgun put

ducks in the bag. A small pond of an acre or less or a deep, slow pool of a creek often requires no decoy spread at all. Hunters can find great shooting with the first arriving ducks in the morning with not a decoy in sight.

Be sure and scout potential waters for duck use before the season.

The resident population of Canada goose is roughly 40,000 birds and along with an increasing number of migrating birds should provide ample opportunity.

Pritchert said ideal weather for goose hunting is cold weather to the north of Kentucky with weather here warm enough to keep water from freezing.

"For goose hunting, a good snow line that comes down and barely touches the Ohio River tends to push a lot of geese down this way for a period of 10 to 14 days," he said. The general areas around power plants along the Ohio River are Canada goose hunting hot spots.

The Bluegrass Region of Kentucky offers productive hunting for Canada goose. "Most of our Canada goose harvest comes from central Kentucky," said John Brunjes, migratory bird biologist for Kentucky Fish and Wildlife. "Field hunting is the best hunting for

Canada goose. Use field decoys, laydown blinds or dig a pit."

Canada goose feed in harvested crop fields. "You must scout," Brunjes said. "Goose hunting is about knowing where the birds are feeding. Put yourself where the birds want to go. If you get there early before the birds, you'll have good hunting. If you get there after the birds, you won't."

You'll need a valid Kentucky hunting license, Kentucky migratory game bird-waterfowl permit and a federal waterfowl permit, commonly called a duck stamp, for waterfowl hunting.

For more information on waterfowl hunting regulations, areas to hunt or other information, consult a copy of the 2014-2015 Kentucky Hunting Guide for Waterfowl, available free wherever hunting licenses are sold. You may print a copy from the Kentucky Fish and Wildlife website at fw.ky.gov or request one by calling 1-800-858-1549.

Author Lee McClellan is a nationally award-winning associate editor for Kentucky Afield magazine, the official publication of the Kentucky Department of Fish and Wildlife Resources. He is a life-long hunter and angler, with a passion for smallmouth bass fishing.

**"Bridge"**

(Cont. from front)

couple of landowners that live between the two bridges. If they worked on both of them at the same time they wouldn't be able to get out."

Carloftis said that reconstruction of the two bridges will be paid in full under the Federal Bridge Replacement Program and that both bridges cost approximately \$250,000 each. He said contractors hope to have both bridges reconstructed by the summer of 2015.

Carloftis went on to say that the state originally sent the county \$200,000 for their share of replacing the two bridges with the remaining cost of the construction coming from county funds. However, he said the county chose the option to have the bridges reconstructed under the federal program at no cost to the county or state.

"If we decided to do it on our own, the bridges would have been completed earlier which was the positive to that option," Carloftis said.

"But the downside to that option is the remaining costs, after the \$200,000, would have to come from county funds and out of the county taxpayers' pockets."

Kentucky Transportation Cabinet Information Officer Amber Hale said the fourth bridge, on Hwy. 1786 from Hwy 25 was condemned last February after inspectors determined, in a routine bridge inspection, that the bridge was rapidly deteriorating at a pace that was considered unsafe for drivers.

Hale said inspectors ordered the third bridge on Hwy 1786 from Hwy 25 be reduced from a 10 ton bridge to a 3 ton bridge. She said the tonnage limit was ordered last February to prevent the bridge from deteriorating at a more rapid pace.

Hale went on to say there are four bridges on Hwy 1786 and only the first two bridges on the road are maintained by the state transportation department. She said the third and fourth bridges on the road are maintained by the county but are inspected by the Kentucky Transportation Cabinet.

**Experience holiday events at Kentucky Artisan Center**

On Saturday, Dec. 6, visitors to the Kentucky Artisan Center at Berea will experience the arts through demonstrations, book signings and music as Wyman Rice, of Lexington, demonstrates his sculptural hand-built pottery, Stephen M. Vest and James B. Goode sign copies of Kentucky's Twelve Days of Christmas, and musicians Kyle Meadows and Tisa McGraw, of Cold Spring, fill the air with holiday favorites.

From 10:30 to 3:30 that Saturday, Wyman Rice will create hand-built pottery from slabs and coils of clay. Working without a potter's wheel, he constructs his sculptural pieces one at a time. Clay is rolled out into sheets, allowed to stiffen, and then joined together to create unique and organic forms. Rice also builds with coils of clay, shaping and finishing each form by hand.

Looking to nature and the human figure for inspiration, Rice fires most of his work using the raku firing process. This process requires the pottery to be glazed and fired very quickly, removed immediately from the kiln while red hot, and either plunged into water, or placed into combustible materials, such as sawdust or shredded newspaper.

"The Raku firing process creates finished surfaces that can be quite colorful," he said, "with the clay itself becoming a charcoal gray or black."

Rice's works are regularly featured at the Kentucky Artisan Center, and he has a hand-built teapot titled, "Industrial Teapot # 4" in the center's current exhibit, "Put a Lid On It," on display through Feb. 28, 2015.

On Dec. 6, James B. Goode and Stephen M. Vest, editor and publisher of Kentucky Monthly magazine will sign copies of the holiday anthology Kentucky's Twelve Days of Christmas from 11 a.m. to 2 p.m. This hardbound book includes works from Kentucky writers Harriette Arnow, Wendell Berry, Irvin S. Cobb, James B. Goode, Stephen M. Vest, Frank X. Walker, Robert Penn Warren, Crystal Wilkinson and many more.

Also Dec. 6, Kyle Meadows and Tisa McGraw will

perform holiday music on hammer dulcimer and Celtic harp in informal sets from 11 a.m. to 2 p.m. at the Center.

Both Meadows and McGraw have been playing music for most of their lives. Born in North Carolina, Meadows began his career in music as a child, learning to play the piano by ear. As a teenager, he taught himself how to play the hammer dulcimer and now has been playing for over 20 years. He is known locally and nationally as a hammer dulcimer musician and has appeared on stage with such musicians and groups as Mark O'Conner, Homer Ledford and the Cincinnati Symphony Orchestra.

McGraw also began playing the piano as a small child. She played electric bass with a rock 'n' roll band for many years before turning to the world of harp music. McGraw has been playing the Celtic harp for 15 years, gaining a reputation for her delicate and beautiful handling of the instrument, doubtlessly influenced by her years of practice as a massage therapist.

As a duo, Meadows and McGraw have been performing together eight years and have played a variety of events from coffeehouses to concert halls.

Ceramics by Rice, Kentucky Monthly books and recordings by Meadows and McGraw are regularly available at the Kentucky Artisan Center, located at 200 Artisan Way, just off Interstate 75 at Berea Exit 77. The center's exhibits, shopping and travel and information areas are open daily from 9 a.m. to 6 p.m., and the cafe is open from 9:30 a.m. to 3:30 p.m. Admission is free.

The Kentucky Artisan Center at Berea currently features works by more than 700 artisans from more than 100 counties across the Commonwealth. Special exhibits on display include "Put a Lid on It: Containers by Kentucky Artisans," through Feb. 28, 2015; and on display in the lobby is an 18 foot "Let it Snow" theme decorated Christmas tree featuring artisan ornaments and gifts. For more information about events call 859-985-5448, go to the center's website at [www.kentuckyartisancenterky.gov](http://www.kentuckyartisancenterky.gov) or visit us on Facebook at [www.facebook.com/kentucky.artisan.center](http://www.facebook.com/kentucky.artisan.center).

**Sweet Sauce BBQ**  
Sweet Sauce BBQ is a new BBQ Catering business, looking forward to serving your next event. Fully insured and health department compliant. Contact us for your next event!

- \*Whole Hog
- \*Ribs
- \*Brisket
- \*Pork Shoulders
- \*Chicken
- \*Sides & More

Serving Rockcastle and surrounding counties  
Award Winning Pit Master **606-875-1347** Award Winning Pit Master

**If you are in need of child care, call Donna's Day Care**  
Owned and Operated by Donna Dalton located 1 1/2 miles out Chestnut Ridge off U.S. 25

**Certified Home Capacity to 6 Children Over 20 years experience in the McKee area**

Openings available in all age groups  
**606-224-9115 • 256-1803**  
donna83@hotmail

**Premium Windows**  
Eight 4000 Series windows  
No hidden fees  
Solar-Zone glass  
**\$59 PER MONTH**  
JUST 60 MOS.  
FREE IN-HOME ESTIMATES  
606-258-1774 • 800-353-4313  
WindowWorld.com

"Not only do we stand behind our windows... we stand on them!"  
Local Owner, J.J. Hart

WindowWorld  
"Simply the Best for Less"

Exceptional Quality Made in the USA

\*Monthly payment based on 7.99% for 60 months. Bank approval needed.

**Office of the Sheriff of Rockcastle County**

Pursuant to KY statute KRS 91A.040, the KY State Auditor of Public Accounts has completed the audit of the 2013 Fee (Expense) Account and 2013 Property Tax Account for the Rockcastle County Sheriff.

The auditor's Opinion Letter will be published by the Auditor of Public Accounts when the audit is released.

A copy of the complete audit report, including statements and supplemental information, is on file at the Sheriff's office and is available for public inspection during normal business hours.

Any citizen may obtain from the Sheriff a copy of the complete audit report, including financial statements and supplemental information, for their personal use.

Any citizen requesting a personal copy of the audit report, will be charged duplication cost at a rate of twenty-five cents (25c) per page.

A copy of the financial statement prepared in accordance with KY KRS 424.220 is available to the public at no cost at the Office of Auditor of Public Accounts, 209 St. Clair Street, Frankfort, Ky. 40601.

Isl Mike Peters  
Sheriff of Rockcastle County

**Homecare Hearing Aid Inc.**

Our LOW Operating Cost makes our Hearing Aids affordable.

We specialize in custom fit, digital all in the ear instruments.

Ivan and Patty Siler  
607 W. 6th Street  
Corbin, Ky 40701  
Specialist #315

Phone: 606-528-1885  
Cell: 606-304-4783 **FREE** Hearing Test

Bluegrass Challenge Academy  
[www.bcaknox.org](http://www.bcaknox.org)  
1-877-599-6884

Appalachian Challenge Academy  
[www.acaharlan.org](http://www.acaharlan.org)  
1-855-596-4927

**URGENT: OPEN ENROLLMENT**  
\$18,000 education opportunity and a SECOND CHANCE IN LIFE for 16-18 year olds. Earn high school credits or a GED. Limited availability. Immediate acceptance upon application approval.

**Dec 6, 2014**  
10am — 4pm  
**!!!FREE PIZZA!!!**

Richmond Readiness Center  
233 Battlefield Memorial Hwy  
Richmond, KY

Lexington National Guard Armory  
4301 Airport Rd  
Lexington, KY

**CUMBERLAND FOOT & ANKLE CENTERS OF KENTUCKY**  
1-800-FOOT-DOC  
[www.MyHappyFoot.com](http://www.MyHappyFoot.com)

**Suffering From Foot or Ankle Pain?**

Now accepting patients in Mt. Vernon!

Rockcastle Medical Arts  
140 Newcomb Avenue  
Mt. Vernon, Ky.

Call today for an appointment with Dr. Jamie Settles-Carter

**DIAGNOSIS & TREATMENT OF:**  
Diabetic Foot Care, Ingrown & Discolored Toenails, Heel Pain, Corns & Calluses, Bunions & Hammertoes, Fractures & Sprains, Nerve Problems (burning and tingling feet), Wound Care.

**ALSO OFFERING:**  
Full Service Diabetic/Therapeutic Shoe Program and Custom Made Insoles

929 N. Main St. London, KY 40741  
(606) 862-0956  
(606) 864-0488

1007 Cumberland Falls Hwy. Corbin, KY 40701  
(606) 258-8637  
(606) 258-8640

Monday - Friday 8 a.m. to 5 p.m.



# Save a Lot

food stores  
FRESH PRODUCE ITEMS

FRESH GALA, GRANNY GOLD OR RED DELICIOUS  
**APPLES**  
99¢ LB.

FRESH YELLOW  
**ONIONS**  
99¢ 3/16 BAG

FRESH GREEN  
**PEARS**  
99¢ LB.

FRESH MINI  
**CARROTS**  
99¢ 1 LB. BAG

## FRESH MEAT ITEMS!

FRESH BONE-IN QUARTER SLICED  
**PORK LOINS** \$1.79 LB.

FRESH BONELESS BEEF BOTTOM  
**ROUND ROAST** \$3.79 LB.

FAMILY PACK FRESH FRYER  
**THIGHS OR DRUMSTICKS** 99¢ LB.

FRESH BONELESS BEEF BOTTOM  
**ROUND STEAKS** \$3.99 LB.

FAMILY PACK BONE-IN CENTER CUT  
**PORK CHOPS** \$2.49 LB.

FAMILY PACK BONELESS BEEF STEW MEAT OR  
**CUBE STEAKS** \$3.99 LB.

JAMESTOWN  
**SLICED BACON** \$2.49 16 OZ. PKG.

**Chitos or Fritos Assorted Varieties** 2/\$4 0.75 to 0.75 Oz. Bag  
**Senora Verde Bite Size or Restaurant Style Tortilla Chips** \$1.49 13 Oz. Bag

**BUBBA COLA PRODUCTS**  
\$2.29 Assorted Flavors 12 Pack 12 Oz. Cans  
79¢ Assorted Flavors 2 Liter Bottles

AD PRICES GOOD MONDAY, DECEMBER 1ST THRU SUNDAY, DECEMBER 7TH, 2014

### NEW LOWER PRICES - NEW LOWER PRICES

Wywood Whole Kernel Corn, Cream Style Corn, Cut or French Style Green Beans  
was \$1.49  
**49¢**

J Higgs Saltine Crackers  
was \$1.19  
**1.19**

Hargis House Chili With Beans  
was \$1.99  
**99¢**

Hargis House Beef Stew  
was \$2.99  
**1.99**

So Cheezy Mac and Cheese  
was 45¢  
**39¢**

Kiggin's Corn Flakes  
was \$1.99  
**1.49**

Tipton Grove Apple Juice  
was \$1.99  
**1.49**

Westcott Vegetable Oil  
was \$2.79  
**2.49**

Maruchan Ramen Noodles  
was \$1.19  
**99¢**

Mantia's Spaghetti  
was 99¢  
**89¢**

Assorted Varieties Mantia's Pasta Sauce  
was \$1.19  
**99¢**

Assorted Varieties Del Pino's Can Pasta  
was 79¢  
**69¢**

Ginger Evans Self-Rising Flour  
was \$1.99  
**1.69**

Home Churned Country Style Spread  
was \$2.99  
**1.99**

Assorted Varieties Banquet Dinners  
was \$1.99  
**89¢**

Crystal 2-0 Drinking Water  
was \$2.99  
**2.29**

WE ACCEPT WIC, EBT, DEBIT, VISA, MASTER CARD & PERSONAL CHECKS FOR AMOUNT OF PURCHASE

# savings made easy

Open Mon. - Sat. 8 a.m. to 9 p.m. • Sun. 9 a.m. to 9 p.m. - 910 W. Main St. - Mt. Vernon - 606-256-9810



THE RICHMOND REGISTER PRESENTS:

# Shop Madison County

UNIQUE GIFTS FROM RICHMOND AND BEREA

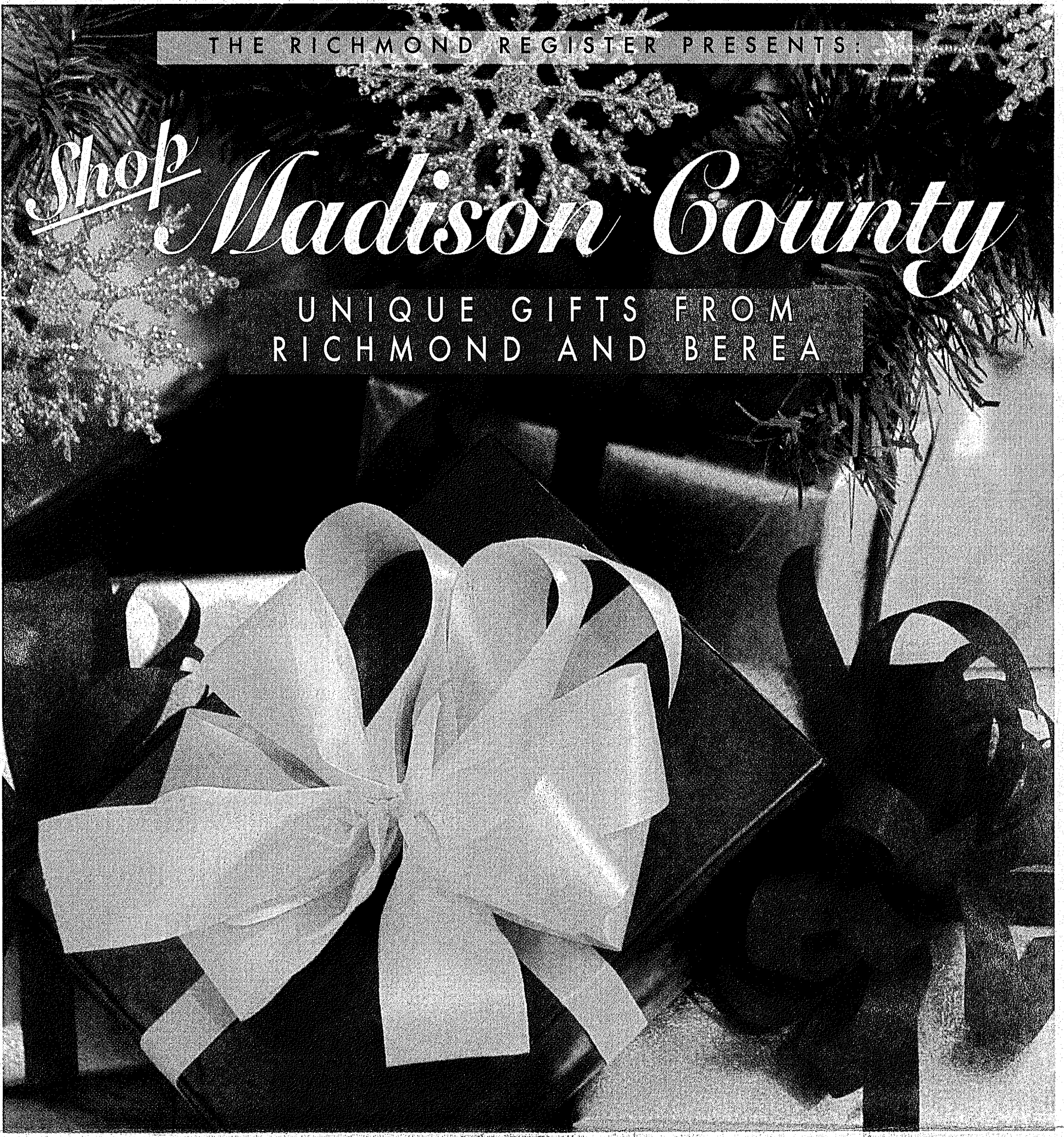

## SOFT SHOE

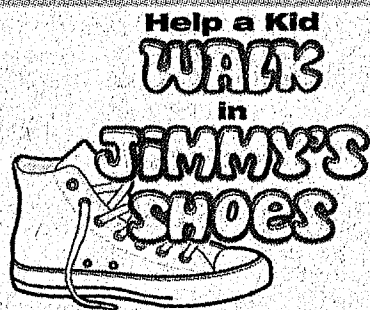

**FREE** 1st 50 Customers will Receive a \$10 Gift Card  
**\$10 Gift Card**  
 Doors Open 7 AM Friday  
 Any Purchase \$25 or higher  
 Includes all sale items. Not valid on previous purchases. Cannot be redeemed for cash or gift certificate. Limit 1 per purchase. Gift Card Expires Sat., 11/29/14

**DOORS OPEN 7 A.M. FRIDAY!** We Will Be Giving Away Four... **\$100 SHOPPING SPREES** Given Away Fri., Nov. 28th 8 am, 10 am, Noon, 2 pm - Must be present to win.

**THE NORTH FACE**  
**HOLIDAY SAVINGS!**  
 Fri. Nov. 28th thru Sun., Nov. 30th



**Your Choice \$69.99**  
 Reg. \$99.00  
**\$30 Off**



WOMEN'S MORNING GLORY® FULL ZIP  
 Blue • Grey • Purple  
 Black • Red • White



**\$29.99**  
 Reg. \$60  
**\$30 OFF!** (Fri. Only)



**\$29.99**  
 Reg. \$80  
 96 Pairs to Sell! (Fri. Only)



**THE NORTH FACE**  
**\$70 Off**  
**Triclimate \$169.99**  
 Reg. \$240  
 Offer Ends Sunday While Supplies Last!



Men's CARTO TRICLIMATE®

**SALES RACKS ARE LOADED FOR THIS SALE!**  
 - Coupons Can Be Used On Clearance Racks -  
 Women's - Men's - Children's  
**30% to 70% Off!**

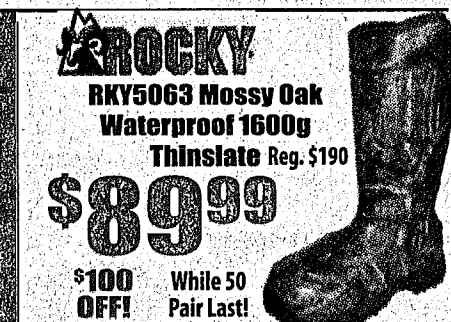

**\$89.99**  
 \$100 OFF! While 50 Pair Last! (Fri. & Sat. Only)

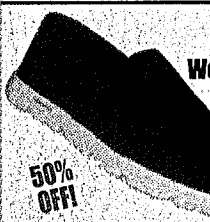

**SKECHERS**  
 Women's Go Walk Oasis  
 Reg. \$60  
**\$29.99**  
**50% OFF!**



Men's Bionic Fuel  
 Reg. \$70  
**\$34.99**  
**50% OFF!**



**3 Pr. For \$5.99**  
 Reg. \$20 (Fri. Only)



**All Handbags 50% OFF**  
 Come Early for Best Selection (Fri. & Sat. Only)



**Men's Cascade #37185 \$79.99**  
 Reg. \$150  
**\$70 OFF!**



**Irish Setter #83913 \$89.99**  
 Reg. \$180  
**\$90 OFF!**

**SOFT SHOE CLIP COUPON**  
**\$500 OFF**  
 Any Purchase of \$39.99 or higher

INCLUDES ALL SALE ITEMS. Excludes North Face, UGG, prior purchases, other discount offers and other coupons. Limit 1 coupon per purchase. Expires 11/29/14

**SOFT SHOE CLIP COUPON**  
**\$1000 OFF**  
 Any Total Purchase over \$75.00

INCLUDES ALL SALE ITEMS. Excludes North Face, UGG, prior purchases, other discount offers and other coupons. Limit 1 coupon per purchase. Expires 11/29/14

Locally Owned & Operated • EKU Bypass Light #9  
 OPEN 10 to 8 Mon.-Sat., 1:30 to 6 Sun. 623-8561  
 www.thesoftshoe.com





# 'Miracle on Chestnut Street' is Dec. 6

By Machaela Ballard  
Register News Writer

The Berea Chamber of Commerce will host its 29th annual Twilight Christmas Parade on Dec. 6 at 6 p.m. on Chestnut and Main Streets in Berea.

Also in conjunction with the parade is Christmas bazaar, which will be in two locations, College Square and Chestnut Street Square Park, from 1 p.m. until 7:30 p.m.

Visitors of the Bazaar can purchase food and beverages, shop for Christmas-themed gifts and holiday items.

Between shopping at the bazaar, the parade will pass by. This year's theme is "Miracle on Chestnut Street."

Because Berea College is located on Chestnut Street, which the parade will also be traveling on, the name couldn't have fit better, said Brandi Anderson, the chamber's administrative assistant.

"It couldn't have worked out better," Anderson said. "The name is a classic attribution to an old classic film but it also leaves a lot of room for interpretation."

One business preparing a float told Anderson that they were going to put an above-

ground pool on their float to stick with the theme, she said. When she asked how it was related, they told her it was a miracle that a pool could drive down the road, she said.

Winners of the home and business decorating contest will be announced at the square following the parade. All locations of homes entered in the contest can be found on the chamber's website for self-guided tours after the parade.

Applications to register a float is \$20 and can be found on the chamber's website along with a list of homes entered in the decorating contest at bereachamber.com. For details, call 986-9760.



REGISTER FILE PHOTO

ABOVE: The Madison County Public Library float goes by during the Berea Twilight Christmas Parade last year.

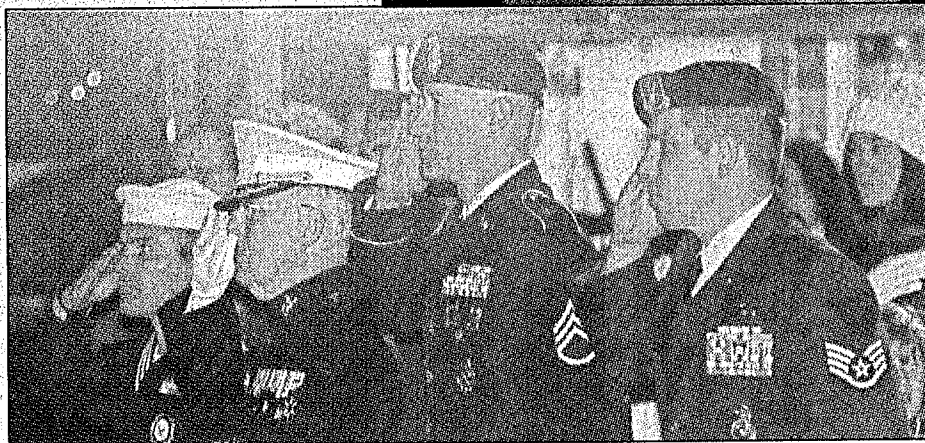

AT RIGHT: Veterans and active duty military personnel salute as the flag is carried in the parade.

## Santa will phone good kids in Berea

BEREA PARKS AND RECREATION IS LOOKING FOR CAROLING VOLUNTEERS

By Machaela Ballard  
Register News Writer

Santa will be calling children in Berea from 3 to 7 p.m. on Dec. 9, and will be reading books around Berea from Dec. 15 through 18.

With help from Berea volunteer firefighters, Santa will make free calls to anyone who has registered with the Berea Parks and Recreation Department by Dec. 8.

Recreation Director Priscilla Bloom said Santa's phone calls are her favorite Christmas activity.

At the time of the calls, Bloom said, "Santa has already talked to parents and grandparents setting up the calls, but he wants to make that special phone call to the children who best experience his magic," Bloom said.

Santa will know if a child has scraped his knee, gotten a new baby brother or sister or earned good grades in school, Bloom said, when he talks to the chil-

dren. He will also know if they are on the naughty or nice list, of course, Bloom added.

The jolly old elf himself also will make appearances around Berea with help from the library, Bloom said.

"What says Christmas more than hearing a story from Santa?" Bloom said. "Nowadays, people are so busy rushing and buying and finding the right deals that they forget to stop and enjoy the season. Hearing a story from the source really is a great way to do that."

To find Santa's location, visit the Berea Parks and Recreation Facebook page.

Berea Parks and Recreation is also looking for caroling volunteers. Dec. 2 between 5 and 7 p.m., the department, along with their recruits, will be traveling from The Terrace nursing home, on Brooklyn Street and end at the Russel Acton Folk Center.

To volunteer or arrange a call from Santa, call 986-9402.



Norman Dean as Santa Claus waves at the crowd Saturday during the Berea Twilight Christmas Parade.

## Richmond Holiday Craft Show Dec. 6 at City Hall

Register Staff Report

Local and regional crafters will have their Christmas wares displayed and ready for shoppers at the Holiday Happening Craft Show that takes place at Richmond City Hall on Saturday, Dec. 6 from 9 a.m. until 2 p.m.

From 11 a.m. until 1 p.m., Santa has the event on his schedule to stop by for a meet and greet and also some photo opportunities.

"Handmade gifts are special because they are unique," said Brittany Toombs, Richmond Parks and Recreation Department event organizer.

The craft show will have handmade wreaths, ornaments, toys, jewelry and so much more, Toombs said.

### Have Yourself a COUNTRY CHRISTMAS



Create a warm and welcoming home for the holidays with our classic selection of candles, home furnishings and holiday decor.

**Olde Homestead**  
Primitives, Antiques & Country Décor  
202 Wayne Dr., Suite A  
Richmond  
859-623-4226



Merry Christmas!

from

**Richmond Pawn**

Money to Loan on Almost Anything of Value

Come Shop With Us!

707 Big Hill Avenue

623-0960

## Gear Up and GO Sales Event

Gear up with year-end financing on BX Series sub-compact tractors!

**\$0 Down, 0% A.P.R. Financing, for up to 60 Months\***

**Northside Equipment**  
200 Automotive Drive  
Richmond, KY 40475  
859-623-5167  
www.northsideequipment.com

\*\$0 down, 0% A.P.R. financing for up to 60 months on purchases of new Kubota ZG (excluding ZG1002/1002700 series), ZP, ZD (excluding ZD331LP-72 and ZD331-60), BX, B, L, M (excluding M1053SM995), TLB, DM, RA, TE, K088, K0, U and SVL75 Series equipment available to qualified purchasers from participating dealers' in-stock inventory through 12/31/2014. Example: A 60-month monthly installment repayment term at 0% A.P.R. requires 60 payments of \$16.67 per \$1,000 financed. 0% A.P.R. interest is available to customers if no dealer documentation preparation fee is charged. Dealer charge for document preparation fee shall be in accordance with state laws. Inclusion of multiple equipment may result in a higher blended A.P.R. Not available for Rental, National Accounts or Governmental customers. 0% A.P.R. and low-rate financing may not be available with customer instant rebate offers. Financing is available through Kubota Credit Corporation, U.S.A., 3401 Del Amo Blvd., Torrance, CA 90503; subject to credit approval. Some exceptions apply. Offer expires 12/31/2014. See us for details on these and other low-rate options or go to www.kubota.com for more information. Optional equipment may be shown.



# 'Night of Twinkling Lights' coming Dec. 5

By Bonnie Dalley  
Register News Writer

A Richmond Christmas tradition will take place on Dec. 5, from 7 to 9 p.m. The Christmas parade is always one of the biggest events in Madison County, and it also is known as one of the states longest and brightest parades.

"It is one night that everyone in our community comes together to celebrate Christmas, admire the hard work that people have put into floats, and gear up our Christmas spirit for the holidays," Lori Tatum, Director of Tourism said.

Every year, the parade has more than 100 float entries, and this year, Tatum said she believes it will just keep getting bigger. This year, the theme is a Night of Twinkling Lights.

"There is always a Santa Claus at the end of the parade, and different organizations come together to show their creativity on the floats," Tatum said. "It's so neat to just watch it all come together, and it ends up

looking so great. We were among the first cities to do a lighted parade, in the evening time, so it's always exciting to see what ideas people add to their floats."

Floats can be registered up until the day of the parade, and the parade will also be shown live on local access Channel 12. Public safety will be on the scene to keep traffic under control so that the parade will move smoothly.

"The sidewalks are always packed on Main Street," Tatum said. "This is the most wonderful time of the year."

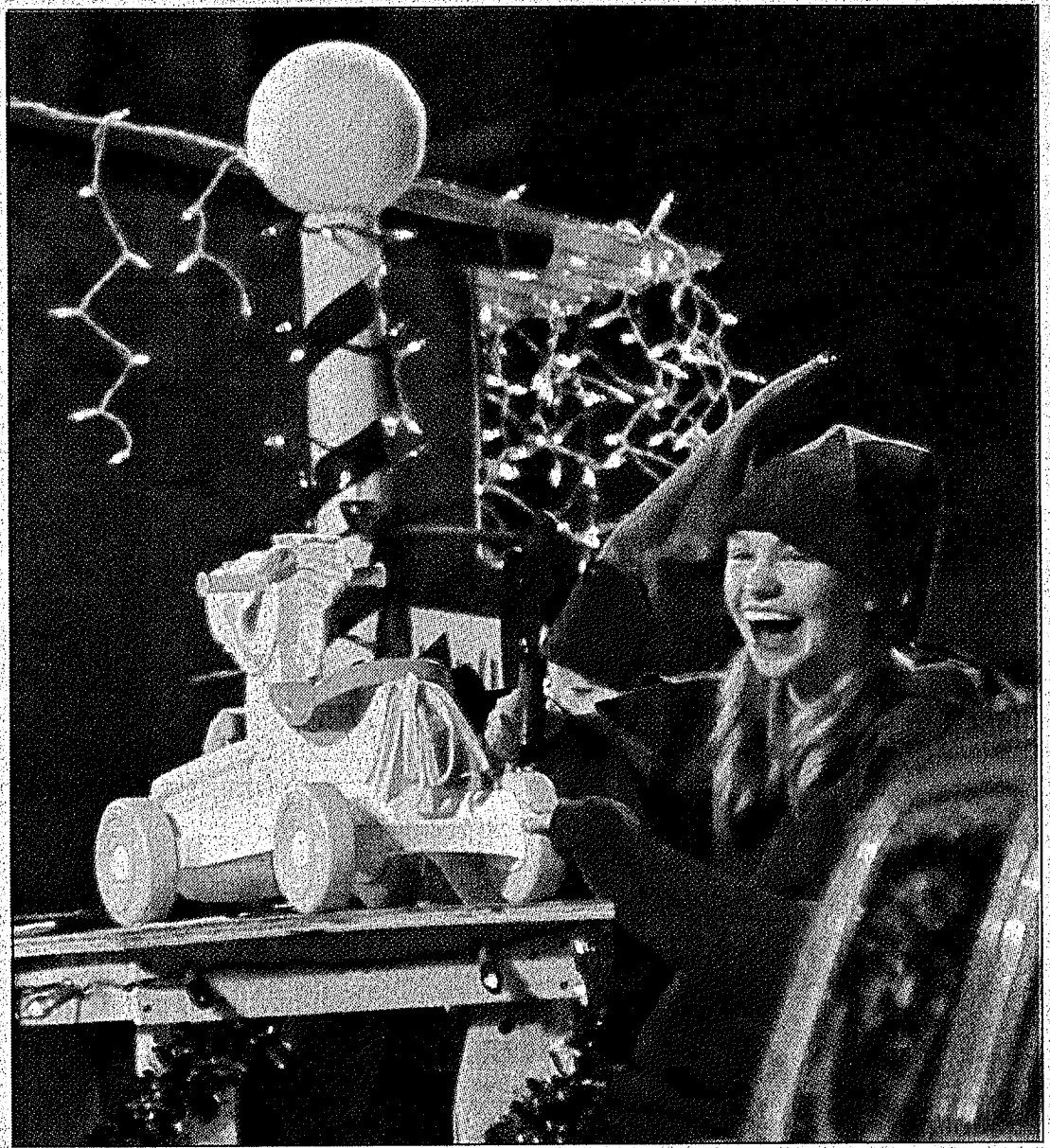
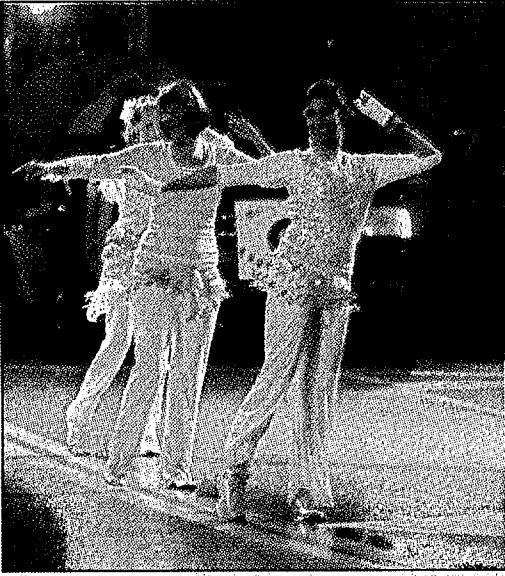

REGISTER FILE PHOTOS

As they did in 2013, fairies will dance and elves will laugh for the Richmond Christmas parade. This year's parade will take place Dec. 5 from 7 to 9 p.m.

# North Pole has hotline to Richmond

## FAMILIES CAN GET A EARLY VISIT FROM SAINT NICK

By Machaela Ballard  
Register News Writer

Santa has again asked the Richmond Parks and Recreation Department to help organize some of his phone calls, letter-writing and visits this year.

A phone call from the North

Pole's Santa Hotline is free. All children ages 10 and under in Madison County can speak to Mr. Claus during the week between Dec. 1-12.

Also available are letters from Santa, sent to any child in Madison County. At \$5 per child, all personalized letters will be sent by Dec. 12.

For any child who lives within the city limits, Santa would like to come visit with and meet the children he serves during Christmas. For \$10 per child, Santa will appear at homes in Richmond between Dec. 9 and 11 from 6 to 9 p.m.

"The visits aren't something every child gets to see in their

lifetime. It's a really special opportunity for families," said Brittany Toombs, the Parks and Recreation event coordinator.

"There is nothing like Christmas. It's such a special time of year," Toombs said. "Being able to talk with Santa adds to that excitement."

Forms for letters, phone calls

and visits can be found at the parks website at parks.richmond.ky.us, as well as the Richmond Chick-fil-A and the Bounce House. The deadline to register for all Santa Express services is Dec. 5.

Payment can be made through the mail, dropped off at the form locations into the provided, locked mailboxes or paid online with a minimal processing fee at the parks website.

THE DOOR TO

## CASH FOR KIDS' STUFF

1013 Sylvania Dr. in Richmond (next to DQ)

Bring us your Kids' and Maternity Stuff, and we'll shop your stuff while you shop ours.

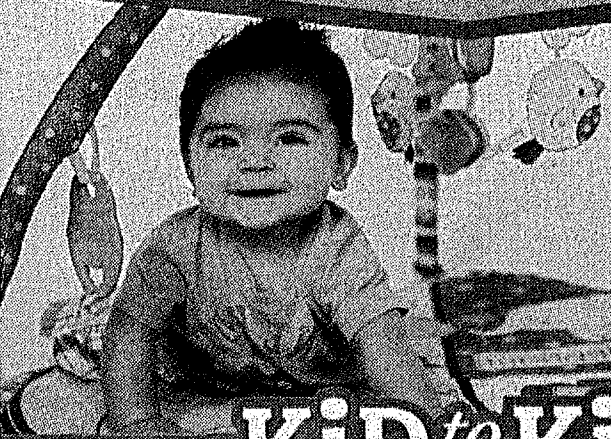

We pay you on the spot in cash, or 20% more in store credit.

### KID to KID

facebook.com/kidtokidmadisoncounty • (859) 353-5316

**CASE XX**

## Your Destination For Case® Knives Christmas Gifts!

**\$29.99** Amber Bone Mini Trapper #013

**\$34.99** Pocket Worn® Bermuda Green Bone Stockman #9721

**\$5 Mail-In Rebate For All Case Knives!**

**We Open At 7 a.m. on Friday, Nov. 28th!**

**BLUEGRASS ACE HARDWARE** 670 University Shopping Center

Regular Hours: Monday - Friday 7 AM - 8 PM  
Saturday 8 AM - 8 PM, Sunday 11 AM - 5 PM

623-2380

**EKU CENTER FOR THE ARTS**

This season make memories to last a lifetime...

**RUDOLPH THE RED-NOSED REINDEER: THE MUSICAL**  
DECEMBER 5 7:00 PM

**BIG BAD VOODOO DADDY CHRISTMAS**  
DECEMBER 12 7:30 PM

**STRAIGHT NO CHASER HAPPY HOUR TOUR**  
DECEMBER 17 7:30 PM

Get tickets and info at **EKUCenter.com**





REGISTER FILE PHOTO  
Riley Winkler, then 6, whispers to Santa Clause what she wants for Christmas during the 2012 RAAC Breakfast with Santa.

# SANTA COMING FOR BREAKFAST DEC. 6 AT RAAC

By Bonnie Dalley  
Register News Writer

During the holiday season, kids want to do one thing, and that is to tell Santa Claus what they want for Christmas. On Dec. 6, 9 a.m. to 12 p.m., at the Richmond Area Arts Council, located at 399 West Water Street, children will have the chance to have breakfast with Santa. "Professional pictures will be taken and sent out via email after the breakfast so that the family can share this experience with friends," said Deborah Kidd, RAAC executive director. "There will be a puppet show and craft time along with the breakfast as well."

The children will have the choice of making a pine cone ornament, holiday

treat bag, a reindeer or snowman during craft time.

"Last year the children loved Santa so much, that after they made their crafts they couldn't wait to give them to him," Kidd said. "It is just a wonderful event for the community and I like it when one of our events becomes a staple in our community."

The breakfast is \$8 per person, which includes the photograph, breakfast, craft time and other fun events that will be taking place during that time.

"I think it is a very small amount of money for everything that they get that day," Kidd said. "This is our fourth year and we absolutely love it. It grows every year, and I am so glad that we can keep the smiles on the children's faces."

# 'Winter Spectacular' youth concert is Dec. 1

By Bonnie Dalley  
Register News Writer

Students between the grades one and 10 in Madison and surrounding counties will be coming together to perform a Christmas concert. On Dec. 1, at 7 p.m., the Treble Clef Youth Chorus, will be singing at Grand Hall of the Richmond Area Arts Center, located at 399 W. Water Street.

"If you want to start your holiday season on the right foot come hear the angels sing. This concert is guaranteed to bring joy to your heart and put a smile on your face. The students are an extremely talented group of young people who are eager to share their music with you," said Deborah Kidd, director of the Treble Clef Youth Chorus.

The concert also will feature guest conductor Uriah Tolbert, a music specialist at Yates Elementary School in Lexington, and accompanist Dr.

Bernardo Scarambone, assistant professor of piano at Eastern Kentucky University.

Repertoire for this concert includes Christmas...In About Three Minutes arranged by Mark Weston; Christmas Is for Children arranged by Mark Hayes; Peace Like A River arranged and composed by Douglas Beam; Blue Skies by Irving Berlin; Let It Go and Do You Want to Build a Snowman? from Disney's animated feature Frozen composed by Kristen Anderson-Lopez and Robert Lopez; and a beautiful Zulu lullaby entitled Thula S'Thandwa arranged by Nick Page. The concert will also feature solos by some of the chorus members.

Donations are appreciated and will be used to support the outstanding youth who are part of the Treble Clef Youth Chorus, and their gift of music. For more information, call 859-624-4242 or email debbie@artsinrichmond.org.

**Gem-Ray Jewelers**  
Your trusted Jeweler for over 30 years.  
Now located at  
**451 Big Hill Ave., Richmond**  
Come See Us For All Your Jewelry Needs & Repairs!  
Also buying Gold & Silver of all types!  
HOURS:  
M-F 10 am - 5 pm  
Sat. 10 am - 2 pm  
(859) 623-3154

**Need Extra Cash for the Holidays?**  
**EAGLE FINANCIAL SERVICES INC**  
**Loans to People... Not Credit Scores!**  
**Loans to People... Not Credit Scores**  
**Located at the Richmond Mall...859-623-4600**  
**Apply Online Today: www.eagle.com**  
**EAGLE FINANCE IS PROUD TO BE A TOYS FOR TOTS DROP-OFF LOCATION**  
**TOYS FOR TOTS**



# Richmond firefighters are also Santa's helpers



Richmond firefighters become Santa's helpers at Christmas.

REGISTER FILE PHOTO

By Bonnie Dalley  
Register News Writer

From now until Dec. 10, the Richmond firefighters club will be encouraging people to sign children up for their annual toy drive. For the past 50-plus years, the firefighters have collected toys for children 12 and under who otherwise wouldn't be able to get presents on Christmas. The fire department is looking for monetary donations or new toys to be given out, and those can be dropped off at Station 1, located at 200 N. Madison Ave.

"I have helped get the toys together and take the children up so that they can pick out which toys that they want for the past 20 years," Administrative Assistant, Charlotte Debord said. "I just love seeing the looks on the kids faces when they are able to pick out the toys that they want, it's whatever catches their eye that they get to take

home with them."

Last year, they serviced around 450 children from the Madison County area. Each child can end up with around three gifts each. The toy drive is set up in a room at the training center on Dec. 13, and they will be distributed between 8 a.m. and noon that day.

"The toys line the walls of the big room and are separated into age groups so that when a volunteer or fireman brings the child up, it'll be easy to show them in the direction that their toys are located," Debord said. "They get to pick out their toys, and as they are leaving they are given a bag of fruit to take home with them."

The firefighters ask that anyone interested in this program sign up by Dec. 10, so that they know how many gifts they will need to have by Dec. 13.

"All children 12 and under are free to sign up, nobody is turned away," Debord said.

## Fort Boonesborough celebrating a 'Pioneer Christmas'

By Bonnie Dalley  
Register News Writer

At Fort Boonesborough State Park, Christmas for all ethnic groups will come alive. Each cabin will be set up to show those who visit the park what Christmas was like in the 18th century for the Dutch, Irish, Italians, and more.

"The fort will be lighted with candles and we will also have a bonfire for people to enjoy," Rob Minerich, park manager said. "My favorite part is seeing how different Christmas used to be for so many back in the 18th Century."

On Dec. 5-6, from 6 to 9 p.m., there will be warm apple cider, Christmas treats and Christmas Carols for the community to enjoy while also learning a little history too.

"The candle-lit fort is a sight to see; it is so beautiful. It really taught me to

have an appreciation for the pioneers that were exploring the country at that time, and to show how they celebrated the holiday during that time. It is really neat stuff," Minerich said.

Living history interpretations and Christmas carols will be performed in the museum, and the gift shop will be open for purchase any spur-of-the-moment Christmas gifts.

"It is a really fun event for all ages, and it is really interesting I like that families can come together to not only get into the Christmas spirit themselves, but to also learn about the history of different ethnic groups. It definitely opens your eyes to a different side of Christmas that some may have no knowledge about," Minerich said.

Cost of the event is \$7 for adults, \$3 for ages 6-12 and free for those children under 5.



### Christmas in Berea

Events of Saturday, Dec. 6, 2014

**Breakfast with Santa**  
8:00 - 10:00 a.m. at Boone Tavern

**Christmas Bazaar**  
College Square & Chestnut Street Square Park  
12' X 12' Booth Spaces Available  
Booths Open: 1:00 - 7:30 p.m.

**Berea Rotary Club's Jingle Bell 5K Run**  
4:00 p.m. from College Square

**29th Annual Twilight Christmas Parade**  
Theme: "Miracle on Chestnut Street"  
6:00 p.m. along Chestnut Street

**Murder Mystery Dinner Theater**  
7:00 p.m. at Boone Tavern Hotel & Restaurant

**Craft Shops & Gallery Open Houses**  
throughout Berea

**Tourism's 12 Days of Christmas**  
Make it, Take it, Give it!  
Weekends November 28 - December 21

For more information, visit:  
[www.BereaChamber.com](http://www.BereaChamber.com)

[www.berea.com/events](http://www.berea.com/events)

## Fast, Accurate and Precise Ammo

Create your own custom-made ammunition for almost any firearm. Quality components for superior accuracy and velocity.

- Full inventory of reloading components: casings, bullets, presses, dies and more.
- Largest selection of superior quality gunpowder in Central KY.
- Resources for hard to find, antique, out of production, or wildcat calibers.
- Expert advice and guidance from knowledgeable staff.
- Greater accuracy means less wasted ammo in missed shots.
- Save over 50% off retail.

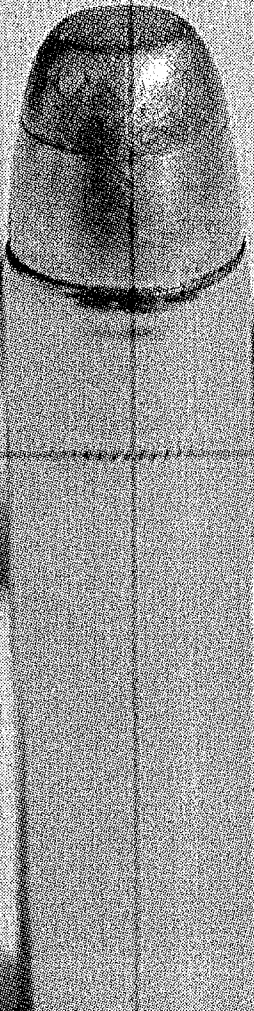



**RELOADER'S SUPPLY**  
"BECAUSE EVERY BULLET COUNTS"

209 Saint George St. Richmond  
Eku Bypass Light #3  
859-623-0600  
[www.reloaderssupply.net](http://www.reloaderssupply.net)

## Your Hometown Home Improvement Retailer









**Shop Us First... Up to 40% off Big Box Store Prices**

Personal Service  
Expert Advice  
Extensive Showroom and Selection

Our areas of expertise include...

Flooring  
Cabinets  
Windows and Doors  
Kitchens and Bathrooms  
Appliances

We are proud to offer...

FREE Estimates  
Professional Installation available  
Fully Insured and Bonded



**HAGER**  
CABINETS & BUILDING SUPPLIES

474 Eastern Bypass, Richmond  
Behind Big Lots  
859-623-8230  
[hagercabinetsky.net](http://hagercabinetsky.net)

**Showroom Hours:**  
Monday-Friday  
7:30 a.m. - 5 p.m.  
Saturday, 8 a.m. - 1 p.m.  
Closed Sunday



# BEREA CHAMBER SPONSORS HOLIDAY LIGHTING COMPETITION

By Machaela Ballard  
Register News Writer

Residents and business owners inside the city limits of Berea who are decorating their homes and businesses can enter the Berea Chamber of Commerce's Christmas Decorating contest for the upcoming Christmas Holiday season.

The application process is within two residential categories: Traditional Christmas and animated Christmas. The traditional category will be judged on the use of holiday colors, lights and themes. Animated category entries will be judged based on the use of characters with moving parts. The use of multimedia may be included.

There is one commercial/business category that will be judged based on the use of holiday colors, lights and themes.

All proceeds from the \$10 registration fee will benefit the Berea Fire Department toy drive.

Entries will be judged anonymously Friday, Dec. 5, and winners will be recognized through an announcement made during the 29th annual Twilight Christmas Parade on Saturday, Dec. 6.

Signage recognizing the winner in each category will be placed at each location through Dec. 31. Additionally, the winner in each category will receive a \$150 cash prize and bragging rights for the entire year.

The street addresses of all contest entries will be listed on the chamber website for self-guided tours. Photos of all winning entries will also be placed in the Berea Citizen.

To apply, visit the Berea Chamber website at bereachamber.com. For details, call 986-9760 or email chamber@bereachamber.com.

# Become an elf and make your own gifts

By Machaela Ballard  
Register News Writer

There is hardly a more personal gift than one made by your own hands, said Berea Tourism Director Belle Jackson.

That is why Berea Tourism is hosting Make It, Take It, Give It. The program offers 30 workshops that provide instruction by professional artisans and all materials needed to create a one-of-a-kind gift made by your own hands.

Courses range from glass-blowing an ornament, a copper or brass stamped cuff bracelet, snowscape painting, gourd chickens, boot-toppers, crocheted scarves and more.

"The one I want to take is the Shaker oval box class," Jackson said. "It's a two day class and by the end you can go home with four shaker oval boxes. How awesome is that?"

Prices for the courses vary depend-

ing on materials and time. Typically a class lasts a half- to full-day, but can also last multiple days.

"The costs outweigh learning a new skill," Jackson said. "You can't buy four shaker boxes for the cost of the course, and you get to bring out your inner artist and learn how to make them, too."

For those who can not make it to a course, or know someone who might like to receive a class as a gift, purchasing the course for someone else is always an option.

Berea Tourism's website, berea.com, has a list of the courses, times they are available and descriptions including difficulty level. All courses can be purchased online.

Some classes, particularly beginner-level classes, are family friendly for children, parents and grandparents, Jackson said.

For details or questions, call 800-598-5263.

**BIG** FINISH 2014  
*Holiday Special!*  
**GET 0% FINANCING**  
 Available on many models!



**ALL-NEW 2015 CHRYSLER 200's** **15 TO CHOOSE FROM!**  
 STARTING AT **\$20,999\***

**NEW 2014 JEEP Patriot**  
 MSRP: \$19,180  
**SALE \$16,999**

**NEW 2014 RAM 1500's**  
 STARTING AT **\$20,999\***

**NEW 2014 RAM 2500 CREW CAB LARAMIE 4x4**  
**SAVE \$11,000 OFF MSRP**

**NEW 2014 RAM 3500 CREW CAB 4x4**  
 MSRP: \$46,050  
**SALE \$36,060**

**NEW 2015 DODGE GRAND CARAVAN SE**  
 STARTING AT **\$20,999\***

**NEW 2014 CHRYSLER 300**  
 MSRP: \$36,885  
**SALE \$27,999\***

**NEW 2014 DODGE CHARGER R/T**  
 MSRP: \$33,135  
**SALE \$26,999\***

WAC. Price does not include tax, tag and fees. All rebates assigned to dealer. Due to ad deadlines, vehicles may be sold. Artwork for illustration only. Thanks for reading the fine print. \*Must finance with Chrysler Financial.

**BLACK FRIDAY SALE**  
**20% OFF GENERAL MERCHANDISE**  
**Age of Ultron Trade Paperbacks \$18.99**  
**50% OFF Bargain Bin Books**  
**COLLECTIBLES ETC.**  
 -Richmond-  
 • Comics • Games • Toys • Apparel  
 2130 Lexington Rd • Harper Square  
 (Across from McDonald's)  
 Mon. - Sat. 11 to 8, 623-5544  
 Sun. 1 to 5

*Merry Christmas from*  
**Leeds Fine Jewelry & Repair**  
 "YOU DREAM IT, WE MAKE IT!  
 YOU BREAK IT, WE FIX IT!"  
 Since 1992  
 • Beautiful Kentucky Agate, Turquoise & Opal Designs  
 • Jewelry Repair Onsite. We buy gold and silver.  
 • 10% Off to All Veterans  
 • Lifetime Watch Batteries  
 108 East Main Street  
**859-624-4200**  
 Mon. - Thurs 10 - 5; Fri. 10 - 6; Sat. 10 - 1  
 Check our our website for Specials! www.jleedsjewelry.com

**Mann** *What a Deal!*  
 Mann <sup>000</sup>  
 Check Out Our Daily Specials At  
**mannchrysler.com**  
 Richmond  
 On the Bypass At Irvine Road  
**859-625-1422**  
 or toll free 877-847-6266



HOLIDAY CALENDAR

Through Dec. 28

• "Make it, Take it, Give it" workshops, sponsored by Berea Tourism Department. For details, visit [bera.com/mtg](http://bera.com/mtg) or call 985-2540.

Dec. 1

• Treble Clef Youth Chorus "Winter Spectacular" concert, 7 p.m., Richmond Area Arts Center, 399 W. Water St. Donations appreciated.

Dec. 4

• "Burlap and Bow Ties" dinner-dance/silent auction to benefit MCHS Project Graduation, 6:30-10:30 p.m., Arlington Mule Barn. For tickets, \$25 each, call 661-0136.

Dec. 5

• "Night of Twinkling Lights" Christmas parade, 7 p.m., Lancaster Avenue/Main Street, Richmond.

• "Rudolph the Red-nosed Reindeer: The Musical," 7 p.m., ECU Center for the Arts. For tickets, visit [ekucenter.com](http://ekucenter.com) or call 622-7469.

Dec. 5-6

• 18th Century Christmas at the Fort, 6-9 p.m., Fort Boonesborough State Park. Visit the candle-lit fort and see and hear differences in holiday celebrations of the season during the early settlement of Kentucky.

• Victorian Christmas at White Hall tours, 6-8 p.m., White Hall State Historic Site. For details, call 623-9178.

Dec. 6

• Berea Volunteer Fire and Rescue all-you-can-eat country breakfast, 8-10 a.m., at volunteer station, 301 Melody Lane; scrambled eggs, bacon, sausage patties, country ham, bis-

uits and gravy; \$7.  
• Breakfast With Santa, 9 a.m.-noon, Richmond Area Arts Center, 399 W. Water St., Admission \$8.  
• Holiday Happening Craft Sale, 9 a.m.-2 p.m., City Hall, 239 W. Main St., Richmond.

• "Christmas in the Village" at Friends of Paint Lick.

• Christmas bazaar, 1-7:30 p.m., College Square & Chestnut Street Square, Berea. Sponsored by Berea Chamber of Commerce.

• "Miracle on Chestnut Street" Christmas parade, 6 p.m., Chestnut Street, Berea.

Dec. 9

• Berea Chamber of Commerce awards banquet, 7 p.m., Berea Church of God. For tickets, \$30, call 986-9760.

Dec. 12

• "Big Bad Voodoo

Daddy Christmas," 7:30 p.m., ECU Center for the Arts. For tickets, visit [ekucenter.com](http://ekucenter.com) or call 622-7469.

Dec. 12-13

• Victorian Christmas at White Hall tours, 6-8 p.m., White Hall State Historic Site. For details, call 623-9178.

Dec. 14

• Madison County Christmas Concert and Community Sing, 5 p.m., ECU Center for the Arts.

• Danish-American Christmas celebration, 5:30 p.m., Russel Acton Folk Center, Jefferson Street, Berea. For details, call 986-7584.

Dec. 14-30

• "Original Art, Original

Gift" shopping event, 10 a.m.-4 p.m., Monday-Saturday, Berea Arts Council gallery, Old Town Berea.

Dec. 15-16

• Concert by Madison Central High School band and chorus, 7:30 p.m., ECU Center for the Arts.

Dec. 17

• "Straight, No Chaser - Happy Hour Tour," ECU Center for the Arts. For tickets, visit [ekucenter.com](http://ekucenter.com) or call 622-7469.

Dec. 24

• Christmas Eve candlelight service, 5 p.m., First Baptist Church, 425 Eastern Bypass, Richmond.

Dec. 25

• "Christmas: Served with Love" free drop-in Christmas dinner, 1-4 p.m., First Baptist Church, 425 Eastern Bypass, Richmond.

Dec. 26-Jan. 1

• Christmas Country Dance School, Berea College Seabury Center. For details, visit [bera.edu/ccds](http://bera.edu/ccds) or call 985-3431.

Dec. 31

• Diamonds & Denim Ball, 8:30 p.m., Arlington Country Club, heavy hors d'oeuvres, open bar, silent auction and dancing with music by Bent Penny Band. Sponsored by the Richmond and Bluegrass Rotary clubs.

# ORIGINAL ART, ORIGINAL GIFT

By Machaela Ballard  
Register Staff Writer

Typically a gallery throughout the rest of the year, the Berea Arts Council building in Old Town Berea will transform into a unique shopping experience during its "Original Art, Original Gift" holiday shopping event Dec. 14-30, said BAC executive director Gwen Childs.

Approximately 30 artists will have items that are not typically sold elsewhere, said Childs.

Handmade items ranging from stitched fabric baskets and quilted pieces, functional wooden pieces, pottery from several studios, holiday cards and metalwork will be available for purchase Monday through Saturday, 10 a.m. until 4 p.m.

"We ask local artists whose art isn't necessarily covered in other shops, to display with us for the holidays," Childs said. "Berea has a reputation for being the folk arts and crafts center of Kentucky and there are a lot of artists trying to make a living here. We want to give all an equal opportunity."

The transformation from gallery to shop is something the council looks forward to every year, Childs said. It's an opportunity for all to shop because there are items at every price level, she added.

"Keeping handmade items idea in mind, it's a wonderful opportunity for us to keep it all concentrated into one area. It's also an opportunity to find that right, handmade gift for the holidays," she said.

RENFRO VALLEY PRESENTS

# CHRISTMAS IN THE VALLEY

HOME FOR CHRISTMAS

Dinner & a Show Special \$28 Per Person Thursday & Friday!

Pictures with Santa

Shopping Village & Lights

Group Rates Available!

NOVEMBER 14<sup>TH</sup> - DECEMBER 20<sup>TH</sup>

Thursday 7:00pm (Thursday Shows start Dec. 4)  
Friday 7:00  
Saturday 2:00pm (Matinee Shows start Dec. 6)  
Saturday 7:00pm

"Great Show with a meaningful Christmas story that every family can relate to."

"BEST Christmas Show in years, A must see!"

"Renfro Valley's Christmas show is the perfect way to celebrate the season."

CALL 1-800-765-7464 OR VISIT OUR WEBSITE AT [WWW.RENFROVALLEY.COM](http://WWW.RENFROVALLEY.COM)



# HOLIDAY EVENTS AT THE KENTUCKY ARTISAN CENTER

By Bonnie Dalley  
Register News Writer

From Thanksgiving until Christmas, every Saturday, the Kentucky Artisan Center in Berea presents a variety of experiences. Beginning on Saturday, Nov. 29, the Center will offer a folk art demonstration by Jo Ann Butts, of Sandy Hook; holiday music on Celtic harp, Uilleann pipes and flute by Lorinda Jones and Cathy Wilde, of Rineyville; and a book signing by photographer Ed Lawrence, of Frankfort, signing his new book "Kentucky 120."

"There are endless opportunities to enjoy the holidays

in a unique fashion when you add Kentucky-made art, crafts, books, music and food to your celebrations," said Victoria Faoro, executive director of the Kentucky Artisan Center at Berea. "We are proud to offer thousands of Kentucky-made items and to present artisan book signings, musical performances and demonstrations on Saturdays throughout this holiday season."

On Saturday, Dec. 6, visitors to the Kentucky Artisan Center can experience the arts through demonstrations and music as Wyman Rice of Lexington demonstrates his sculptural hand-built pottery and musicians Kyle Meadows

and Tisa McGraw of Cold Spring play hammered dulcimer and Celtic harp to fill the air with holiday favorites.

Saturday, Dec. 13, visitors to the Center will enjoy a variety of events with Cynthia Cusick of Irvine demonstrating her inlaid pottery decoration techniques, musician Jan Hill of Lexington performing holiday favorites on the harp, and free guided gallery tours through the center's current exhibit "Put a Lid On It: Containers by Kentucky Artisans," given at 11 a.m. and again at 2 p.m.

On Saturday, Dec. 20, visitors can experience the arts with woodcarving demon-

strations and music as the Berea Welcome Center Carvers demonstrate a variety of holiday carvings and the musical group Raison D'Etire performs holiday favorites. This singing trio also plays piano, drums, guitar and banjo, to accompany their songs with fresh rhythms.

All artisan demonstrations are held from 10:30 a.m. to 3:30 p.m. and musical performances and book signings are held from 11 a.m. to 2 p.m.

The Artisan Center is located off I-75 at Berea Exit 77. Open daily from 9 a.m. to 6 p.m., admission is free. For more information about the events call 859-985-5448.

## Danish-American Christmas Celebration

The nonprofit Folk Circle Association of Berea will host its 22nd annual Danish-American Christmas Celebration, Sunday, Dec. 14, 5 p.m. at the Russel Acton Folk Center.

All are invited to celebrate Christmas with traditions from both America and Denmark.

There will be Santa's workshops a Santa Lucia processional, Christmas carols, story telling, food and a real spruce with live candles.

For details, call Sune Frederiksen at 986-7584.

## WHITE HALL STATE PARK A VICTORIAN CHRISTMAS

By Bonnie Dalley  
Register News Writer

White Hall State Park, located at 500 White Hall Shrine Road, can be seen in a different perspective this Christmas than normal. On Dec. 5, 6, 12, and 13, from 6 to 8 p.m., 10,000 square feet of White Hall will be decorated for Christmas. In Victorian style, a self-guided tour will lead you through history with the different themed rooms, and into the basement where you'll find a band playing African music.

"Our goal was to show the difference between the splendor of Christmas in the Victorian era, how nice

and upper class it was, then to the basement to see how the less fortunate spent their Christmas," park manager, Kathleen White said. "Tuesday Morning Dulcimers will also be performing in the drawing room, and refreshments will be available on site."

Decorating for Christmas at White Hall began the last week of October, and will finally come alive the first week of December.

"I think it's exciting because everyone is always really happy around Christmas time, and it is always fun to present the museum in a way that people normally don't see it as," White said.

"Every room is decorated with a different theme, and different story to show history and the Christmas spirit. The lights, glitter and music really add to the set up, and have been a big hit in the past."

Admission is \$10 for adults, \$8 for groups of 10 or more and those with military, senior or AAA, \$4 for children ages 6 to 12. Guests are asked to bring non-perishable food items when they come to see the decorations so that White Hall can donate the items to the Salvation Army. All money raised during this time will be going back into White Hall State Park, and to future events for the public.

Serving Central Kentucky for 48 Years!

Sales • Lessons • Rentals  
Consignment Sales • Custom Work  
String & Woodwind Instrument Repair

The Only Music Store You Will Ever Need!

**25% to 50% OFF!**  
All Instruments in Store!

Instruments purchased between now and Christmas will qualify for our new 1 year care plan. This includes maintaining neck adjustments and set-up for 1 year. Does NOT include re-stringing. A \$95.00 value at no charge!

Lay-A-Way Now for Christmas  
**ONLY 10% DOWN!**

**CURRIER'S MUSIC WORLD**

(859) 623-6010  
136 West Main St. Richmond, KY 40475  
curriersmusicworld.net



ORIGINAL WORKBOOTS KEEN Timberland PRO SERIES CAT Carhartt

**Happy Holidays Sale!**

**National Workwear**

Men's Pull On WORK BOOT \$159.99  
Style #10010132

Men's Pull On WORK BOOT \$99.99  
Style #WK4660

Henley or Crew Neck T-SHIRTS \$12.99  
Style #W56690L & W56695L

Duck Insulated BIBS \$49.99  
Brown or Black. Quantities limited. Style #93003

Walls! the wearable tool

Thermo Lined Full Zip HOODIES \$26.99  
Style #37129

Sherpa Lined Duck JACKETS \$54.99  
Style #WHJ41

MAXXSEL Full Zip Sherpa Lined FLEECE JACKET \$29.99  
Style #M1015

Prices are good for in stock product only. While supplies last. Cannot be combined with any other offer or discount. Richmond store only. Offers expire December 31, 2014.

120 S. Keeneland Drive, Richmond, KY 40475 • 1-800-566-4298 • 859-623-7938  
www.nationalworkwear.com



# Mount Vernon Signal

Second Section

Thursday, December 4, 2014

## Sara Hammond named to two awards lists

University of Louisville women's basketball senior Sara Hammond has been named to two prestigious preseason awards lists recently.

Hammond, who has helped the Cardinals to a 4-0 start, earned a spot on the John R. Wooden Award Preseason Top 30 in addition to being selected to the prestigious Wade Watch list, which was announced by the Women's Basketball Coaches Association.

A preseason all-Atlantic Coast Conference selection in the Cardinals' first season in the league, Hammond is averaging 8.5 points and 7.3 rebounds in addition to totaling 10 assists, five blocks, and two steals.

Hammond, who is rapidly approaching 1,000

career points, earned WBCA All-America honorable mention status last year while helping Louisville to the NCAA Elite Eight. The first team all-American Athletic Conference performer averaged 10.4 points and 5.9 rebounds. She shot 51 percent from the field, including a 50.6-percent clip in league play that was fifth in the AAC. She earned Preseason WNIT MVP accolades early in the season.

For her career, the Mt. Vernon native has played in 111 games and accumulated 935 points, 606 rebounds, and 101 steals. Since arriving in 2011-12, Louisville has compiled an 89-24 record - or a .788 winning percentage - and advanced at least to the NCAA Elite

Eight two of her three years.

Created in 1976, the John R. Wooden Award is the most prestigious individual honor in college basketball. It is bestowed upon the nation's best player at an institution of higher education who has proven to his or her university that he or she is making progress toward graduation and maintaining a minimum cumulative 2.0 GPA.

Players not chosen to the John R. Wooden Award preseason list are eligible for both the midseason list and the

National Ballot. The National Ballot consists of 20 top players who have proven to their universities that they are making progress toward graduation and maintaining at least a 2.0 cumulative GPA. The Wooden Award All American team, consisting of the nation's top five players, will be announced the week of the Final Four.

Now in its 38th year, The Wade Trophy is named in honor of the late, legendary Delta State coach Lily Marga-

(Cont. to B3)

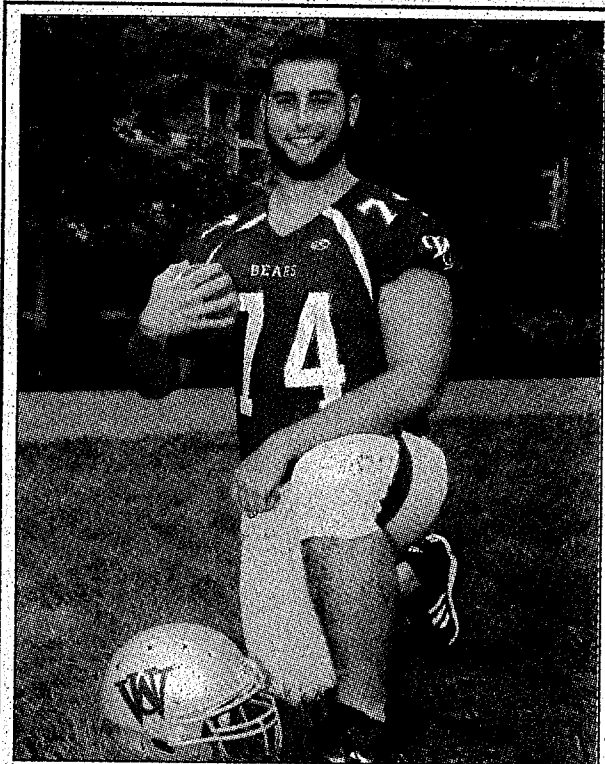

Ben Lake, a 2012 graduate from Rockcastle County High School has received the honor of being named All-Association First Team - Offense by the UAA (University Athletic Association) in the sport of football. Ben was one of three members on his team to receive this honor from the UAA for which his school, Washington University in St. Louis is a founding member. He was named to the All-Academic UAA team earlier in the season for his 3.5+ GPA at WUSTL where he is pursuing a degree in Mechanical Engineering. Ben and his family wish to thank his past teachers, administrators and the football coaching staff at Rockcastle County Schools for their part in his successes so far.

## Hunter voted OVC Player of the Week

Eastern Kentucky University sophomore guard Michaela Hunter has been voted the Ohio Valley Conference Player of the Week for women's basketball.

The Mt. Vernon native scored 14 points, grabbed six rebounds and came up with four steals in the Colonels 56-55 win over Central Arkansas on Friday, Nov. 21st. She also sank a pair of free throws with 10 seconds remaining in regulation to give Eastern the lead for good.

One day later, Hunter exploded for a double-double against host Mercer, scoring a career-high 27 points and grabbing a career-high 12 rebounds. She also dished out three assists, blocked a shot, came up with a steal and shot a very-proficient 5 of 7 from three point range.

Hunter is currently fourth in the OVC in scoring (16.3 ppg), rebounding (8.3 rebounds per game) and steals (2 per game).

She is the first Colonel to be named CVC Player of the Week since Marie Carpenter on Nov. 19, 2013.

## Tyler earns Life Rank from BSA



Benjamin Tyler, 13, son of John and Sandy Tyler of Brodhead, has earned his Life Rank from the Boy Scouts of America.

His next goal is to achieve the rank of Eagle Scout, the highest rank awarded in Boy Scouts. Benjamin has been a Scout since first grade and is currently a member of Boy Scout Troop 256.

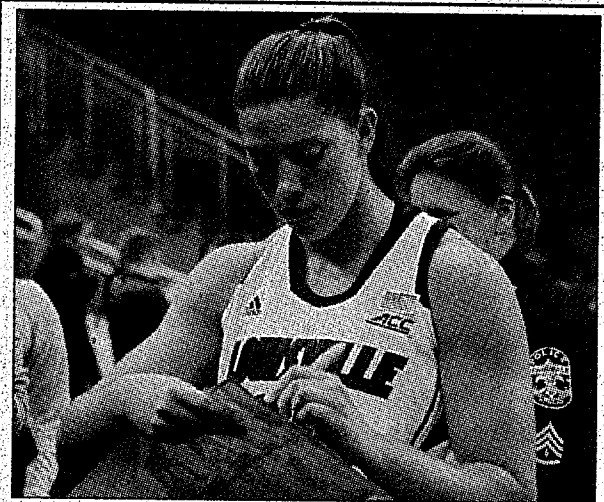

Sara Hammond has been named to the John R. Wooden Award Pre-Season Top 30 and the prestigious Wade Watch list.

For That Hard to Buy For Person

Give The Gift That Keeps On Giving!!

A one year subscription to the

# Mount Vernon Signal

In-County - \$20.00

Out-of-County - \$27.00

Out-of-State - \$35.00

Prices Per Year

10% Discount to Senior Citizens

Name \_\_\_\_\_

Address \_\_\_\_\_

City \_\_\_\_\_

State \_\_\_\_\_ Zip \_\_\_\_\_

Please specify.....

New \_\_\_\_\_ Renewal \_\_\_\_\_

Mail to: Mt. Vernon Signal • PO Box 185 • Mt. Vernon, KY 40456



# News from the Rockcastle Courthouse



## Circuit Civil Suits

National Collegiate Master Student Loan vs. Sandra Osborne, et al, \$39,401.69 plus claimed due.

Moeller Trucking, Inc. vs. Robert J. Shauger, complaint.

US Bank National Assn. vs. Roger N. Price, et al, \$88,573.17 plus claimed due.

Rebecca Denney vs.

## STRUGGLING WITH ADDICTION?

Toll-free Treatment Help Line  
1-866-90-UNITE

Take control of your life TODAY!

Cabinet for Health and Family Services, complaint for visitation.

Citimortgage, Inc. vs. Melissa Howerton, et al, \$76,105.77 plus claimed due.

Ky. Housing Corp. vs. Michael Shane Freson, \$42,332.87 plus claimed due. CI-00269

## District Civil Suits

Mt. Vernon Manor vs. Harry Tomlinson, forcible detainer complaint.

Heights Finance Corp. vs. Zach Burkhardt, \$1,315.58 claimed due.

Lake Cumberland Health Care vs. Amanda Thomas, complaint.

Midland Funding LLC vs. Johnna Abney,

\$2,401.16 plus claimed due. Midland Funding LLC vs. Gary Blevins, \$763.24 plus claimed due.

Midland Funding LLC vs. Billy Vanwiunkle, \$1,846.52 plus claimed due. C-00263

## Deeds Recorded

Sandra Philbeck, property on KY 1326 to Jeffrey Philbeck. No tax

Sandra Philbeck, property on KY 1326 to Jeffrey Philbeck. No tax

Susan E. King and Michael D. Oppenheim, property on Anglin Falls Road to Clinton Kyle and Angela Dill. Tax \$145.

Jamie Deruyter and Christine Abbey, property on Copper Creek Hill Road, to Thomas Staples. Tax \$145.

## Marriage Licenses

Brittany Nicole Hayes, 23, Brodhead, unemployed to Joel David Lakes, 21, Mt. Vernon, welder. 11/21/14

Dreama Cheryl Cromer, 39, Mt. Vernon, health dept., to Billy Thomas Parker, 43, Mt. Vernon, Toyotetsu. 11/26/14

## District Court

November 24, 2014

Hon. Kathryn G. Wood  
Charles D. Ashcraft: failure of owner to maintain required insurance/security, \$500 fine (suspend \$400 on condition).

Joshua P. Bell: theft by unlawful taking, 60 days/probated 24 months on condition.

Devon S. Johnson: menacing, 90 days/probated 24 months on condition plus costs.

Mignon D. Looney: public intoxication, \$100 fine and costs/converted to 5 days (to serve).

Speeding: Chelsea R. Ashcraft (owes \$133), bench warrant (bw) issued for failure to appear (fta)/3 days in jail or payment in full; Gurpreet S. Gill, James E. Henderson, Henry J. Scott, license suspended for fta; Alexia C. Berlanga Proenza, Ruben Bueno III, Morris D. Freed, Daniel Hobbs, Corey O. Thomas, Tina M. Tuttle, action slip; Jamie Marie Juett, \$36 fine and costs (fine suspended on completion of state traffic school (sts)); Stacey L. Simpson, \$34 fine and costs; David M. Sutton, \$30 fine and costs; Nicholas R. Vires, \$48 fine and costs.

Martial A. Honnell: speeding and Pt 393, Federal Safety Regs, Parts Needed for Safe Operation, paid.

Jacob D. Stewart: no operators/moped license and failure to or improper signal. license, suspended for fta.

Joshua B. Brewer: operating on suspended/revoked operators license, \$100 fine and costs.

Penny L. Caldwell: failure to wear seat belts and four other charges, bw issued for fta.

Alexis A. Chasteen: fines/fees due (\$133), bw issued for fta/3 days in jail or payment in full.

Ashley N. Coots: possession of marijuana, drug paraphernalia-buy/possess and drug paraphernalia-deliver/manufacture, bw issued.

Charles L. Cowart: alcohol intoxication in public place and possess open alcohol beverage container in a motor vehicle, bw issued for fta.

William B. Cummins: public intoxication, drug paraphernalia-buy/possess, possession controlled substance, theft of identity

of another, bw issued for fta. Amanda Gadd: operating on suspended/revoked operators license, \$100 fine and costs.

Jeffery Alan Green: disregarding traffic control device, paid.

James L. Hall: fines/fees due (\$133, \$430 and \$200), court notice issued.

Robert R. Palmer III: speeding, failure to produce insurance card, license to be in possession, failure of owner to maintain required insurance/security, bw issued for fta/license suspended.

Sierra B. Peters: fines/fees due (\$233), bw issued for fta/5 days in jail or pay-

ment in full. Steven Pitman: fines/fees due (\$93), bw issued for fta/2 days in jail or payment in full.

Michael Brendon Swanigan: fines/fees due (\$188), bw issued for fta/4 days in jail or payment in full.

Dylan M. Wittman: speeding, operating on suspended/revoked operators license, failure to surrender revoked operators license, failure of owner to maintain required insurance/security, bw issued for fta/license suspended.

Evelyn N. Clines: failure to wear seat belts, license suspended for fta.

## Vanessa Lominac Sears

Attorney At Law, PLLC

- Divorce
- Custody/Adoption
- Criminal Defense
- Auto Accident/Personal Injury
- Social Security
- Disability

• General Legal Practice  
Call 606-862-1224

to discuss your legal issue today.

This is an advertisement

## ONLINE ONLY ESTATE Auction the late Mr. Bill Gregory's

Farm Machinery ~ Tools ~ Personal Property

Bidding Ends: Monday, December 8th at approx. 6 p.m.

Bid Online: [www.fordbrothersinc.com](http://www.fordbrothersinc.com)

In order to settle the estate of the late Mr. Bill Gregory, his wife, Mary, has authorized our company to offer quality farm machinery, tools and personal property at online auction.

The Following Items Are Only a PARTIAL List Of The Many Items That Are Being Offered At Online Auction: Ford 3600 2 Wheel Drive Tractor ~ 16' Dual Axel Trailer ~ Allis Chalmers Tractor ~ Tracker Grizzly 1542 ~ Building ~ StarCraft Flat Bottom Boat ~ 2 Bottom Plow ~ Bush Hog ~ Disc 3 Point Hitch Boom Pole ~ Conveyor ~ Metal Corral ~ 3 Point Hitch Carry All ~ EM 1700 Cultivator ~ 3 Point Modified Lift ~ 6 Ft Disc ~ Grater ~ Post Hole Digger ~ Hillside Kick Plow ~ John Deere Seeder ~ Horse Drawn Cultivator ~ Hay Ring ~ Vintage Horse Drawn Buggy Parts ~ Buggy Parts ~ Oak Buffet With Mirror ~ Cherry Hutch Corner Cabinet ~ Kentucky Maid Wood Stove ~ Full Size Cedar Bed ~ Broyhill Mirror ~ Conference Table ~ Dresser And Mirror ~ Twin Size Bed ~ Full Size Bed ~ White Hooster Cabinet ~ Fisher Brand Piano ~ Valet Stand With Suit Hanger ~ Round Oak Table ~ Cedar Wardrobe ~ Drop-leaf Table ~ Hooster Cabinet With Marble Top ~ 5 Drawer Chest ~ Rocking Chair ~ Wood Drafting Table ~ Full Size Headboard ~ Ladder Back Chairs ~ Vintage Wood Chair ~ Small Side Table ~ Upholstered Chair ~ Wood Chest ~ Panasonic Table Top Stereo ~ Group Lot Of Luggage ~ Vintage Brass Washboard ~ Vintage Brass Washboard ~ Group Lot Of Tins ~ Wall Clock ~ I&N Stencils ~ Metal Shelf's ~ Wheel Barrel ~ Masonry Tools ~ Assorted Hand Tools ~ Propane Heaters ~ Generator ~ Cast Iron Griddles ~ Cast Iron Muffin Pans ~ Cast Iron Kettles ~ Motion Sensor Lights ~ Light Fixtures ~ Gas Cans ~ Vintage Camera And Christmas Cd's ~ Pressure Canner ~ Drop Leaf Table ~ Sleds ~ Push Mowers ~ Cross Cut Saws ~ Galvanized Roofing Nails ~ Baby Grand Piano ~ Lumber and MUCH, MUCH MORE!

Previews: Monday, December 1st from 3:00 p.m. ~ 6:00 p.m. and Monday, December 8th from 3:00 p.m. ~ 6:00 p.m.

Pickup: There will be only ONE pickup date, Tuesday, December 9th from 12 noon ~ 6:00 p.m.

Note: The items in this sale are in two different locations: The Gregory Law Office Building on East Main Street and at the Gregory residence at Jerri Lane in Mt. Vernon. We highly recommend that you attend the previews so that you will be aware of the location that you will need to go to the day of the pickup, should you win items in this auction.

Terms: Payment will be due in full no later than Tuesday, December 9th at 6:00 p.m. All purchases that have not been paid in full by Tuesday, December 9th at 6:00 p.m. Eastern Time will automatically be charged to the credit card used at registration with a 3% processing fee. At pickup you have the option to pay with cash, check or MasterCard/Visa (with processing fee). Announcements made by Auction Company take precedence over printed matter.

Contact the Auctioneer, Sam Ford, for more information, 606-256-4545 or 606-308-4400.

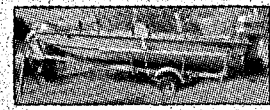

## LIVE ABSOLUTE ESTATE Auction of the late Mrs. Marie Goff's

Brick House and 3 Acres +/- in Tracts & Personal Property

Saturday, December 6th • 10:00 a.m.

Poplar Grove/Willalla Section of Rockcastle County, Ky.

Location: 37 Straight Lane. Turn off Hwy 150, between Mt. Vernon and Brodhead, onto Hwy 70. Go about 6 miles to Poplar Grove Rd. in Willalla. Turn onto Poplar Grove Rd. and proceed one mile to the property. Auction signs are posted.

In order to settle Mrs. Goff's Estate, her son, Larry Goff, executor of the estate has commissioned our firm to sell the real estate and personal property for the absolute high dollar.

Multi-Parcel Auction: The property will be offered in tracts utilizing the multi-parcel method and selling in the manner that reflects the best returns for the sellers. This concept gives each and every prospective buyer the ability to purchase his or her individual tract or combination.

Tract 1: Contains .192 acres and is improved with the pictured brick, split-level home. The top level has a large dining room/living room combination with fireplace, a large kitchen with built-in oak cabinets, 2 bedrooms and 1 bath. The lower level has a large family room with fireplace, 1 bath, 2 bedrooms, and utility room with washer/dryer hook-up. Amenities include: a heat pump/central air, carpet/dinoleum/hard wood flooring, and shingle roof.

Also, on Tract 1 is the old Poplar Grove School Building.

Tract 2: Contains 0.546 acres and city water is available.

Tract 3: Contains 0.562 acres and city water is available.

Tract 4: Contains 0.498 acres and city water is available.

In addition to the real estate, the following personal property items will be offered at absolute auction; 2003 PT Cruiser ~ lamps ~ bookcases ~ Frigidaire refrigerator ~ 4-door China Cabinet ~ punch bowl ~ cookbooks ~ round Oak table with claw feet ~ microwave ~ Oak T.V. stand ~ child's Cane bottom, slat-back high chair ~ kitchen utensils ~ small appliances ~ 3 pc. Bedroom suite ~ old Victrola ~ recliner ~ desks ~ 2-drawer file cabinet ~ portable TV ~ fan ~ bed linens ~ Captain's chair ~ sectional living room suite ~ sofa ~ end tables ~ Whirlpool washer ~ Estate dryer ~ metal shelf ~ miscellaneous hand tools ~ Frigidaire dehumidifier ~ old iron bed ~ dresser ~ chest of drawers ~ leather recliner ~ half bed with matching night stand and dresser ~ wooden cabinet ~ Frigidaire electric range ~ pool table ~ filing cabinets ~ vacuum cleaner ~ ball tree ~ plus much more!

Terms: Real Estate: 20% down day of sale, balance due in 30 days.

Personal Property: Payment due in full by the end of the auction. We accept Cash or Check, MasterCard and Visa will also be accepted with a processing fee.

Note: This sale will be held on-site under a Ford Brothers auction tent with heaters.

Auctioneer's Note: Seldom do you get the opportunity to purchase land in this area... Whether you are looking for a home in the country or a nice lot to build on, you won't want to miss this auction. Mark your calendar for Saturday, December 6th at 10:00 a.m.

Announcements day of the sale take precedence over printed matter. Contact the Auctioneer, Sam Ford, for additional information, 1-606-256-4545 or log on to our website for info/pics: [www.fordbrothersinc.com](http://www.fordbrothersinc.com).

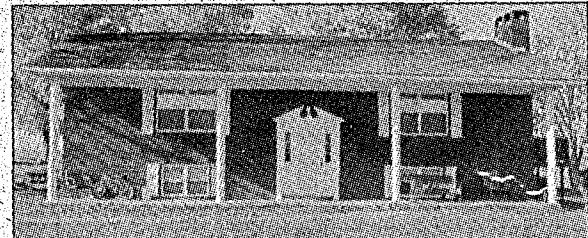

MARKNET ALLIANCE

**Ford** Brothers, Inc. Auctioneers Since 1870

AUCTIONEER: SAM FORD

[www.fordbrothersinc.com](http://www.fordbrothersinc.com)

Somerset, KY 606-679-2212

Mt. Vernon, KY 606-256-4545 • 800-455-5454

London, KY 606-878-7111

NAA AUCTIONEER

MARKNET ALLIANCE

**Ford** Brothers, Inc. Auctioneers Since 1870

SAM FORD, AUCTIONEER

[www.fordbrothersinc.com](http://www.fordbrothersinc.com)

Mt. Vernon, KY 606-256-4545 • 800-455-5454

NAA AUCTIONEER



# JROTC competes at Campbell County, TN

On November 22nd, the Mighty Rockcastle County Raider Team sent a group of highly motivated young men to compete and represent "The Rock" in the annual "Raider Rally in the Valley" Raider Competition in Campbell County, Tennessee. Cadets competed in the following six events throughout the course of the day on Saturday: One Rope Bridge, Cross Country Rescue, Knot Tying, First Aid Test, Map Reading Test, and Strength Test.

The One Rope Bridge consisted of an eight person team that erects a rope bridge across a stream. Teams had to tie their swiss-seat harness and construct the one rope bridge in least amount of time as possible.

The Cross Country Rescue was an event in which an eight man team carried a weighted field stretcher, weighted ammo cans, three 60 lbs. ruck sacks, and 2 jerry cans of water over a 1.0+ mile path. Along the route, each team member had to navigate obstacles with the given equipment. Teams were to complete this event in the fastest time as possible.

The Knot Tying event tested each cadets' individual skills and knowledge in their knot tying ability. Cadets prepared by learning over 20 different knots. Each cadet was given a series of knots to tie and were judged on the correctness of them.

Map Reading and First Aid skills are critical to a Raider. Each cadet must be educated in reading a topographical map and knowing critical first aid skills. Four cadets were chosen to take a map reading test and the other four took a first aid test.

The most physically challenging event of the competition would be the Strength Test. Cadets were pushed to their physical limits as they had to complete a tire drag, carry a steel pole around an obstacle, one mile run while carrying railroad ties, and complete a push-up bridge.

The team with the fastest time won this event. The Rockcastle JROTC Raider Team competed against top schools from across Kentucky and Tennessee. Each cadet gave 110% effort and represented the community of Rockcastle County with pride.



Competing in the "Raider Rally in the Valley" Competition were: Holden Abrams, Addison Atkin, William Cole, Elijah Didelot, Dillion Doan, Tim Henson, Will Martin, Anthony Morris, Zach Nelson, and Joseph Pearson.

**"Hammond"**  
(Cont. from B1)  
ret Wade. During her six seasons as head coach, Wade won three consecutive national championships with the Lady Statesmen and had a 157-

23 career record.

Regarded as "The Heisman of Women's Basketball," The Wade Trophy is presented annually to the WBCA NCAA Division I Player of the Year by SHAPE America - the Society of Health and Physical Educators and the WBCA. The 25-member list is made up of top NCAA Division I student-athletes who best embody the spirit of Lily Margaret Wade according to the following criteria: game and season statistics, leadership, character, effect on their team and overall playing ability.

Hammond is the daughter of Eddie and Roxanne Hammond of Mt. Vernon.

For the latest information on Louisville women's basketball, log on to GoCards.com, or for up-to-the-minute updates, follow the team's Twitter account at [www.twitter.com/UofLWBB](http://www.twitter.com/UofLWBB) or on Facebook at [www.facebook.com/UofLWBB](http://www.facebook.com/UofLWBB).

**Commonwealth of Kentucky**  
**28th Judicial Circuit**  
**Rockcastle Circuit Court • Division I**  
**Civil Action No. 12-CI-00251**

**Springleaf Home Equity, Inc.**  
**f/k/a American General Home**  
**Equity, Inc. Plaintiff**

**V.**

**Chris Mackey a/k/a Chris M.**  
**Mackey (deceased), et al Defendants**

**NOTICE OF SALE**

Pursuant to a judgment and order of sale entered in this action on October 10, 2014 for the purpose of satisfying the judgment against the defendants in the amount of SEVENTY THOUSAND THREE HUNDRED SEVENTY FIVE DOLLARS AND 94/100 (\$70,375.94) plus interest, costs and attorney fees. I will offer at public auction the hereinafter described real property in Rockcastle County, Kentucky.

**At the Courthouse on East Main Street**  
**Mt. Vernon, Kentucky**  
**on Friday, December 12, 2014**  
**Beginning at the Hour of 11:30 a.m.**

Said property being more particularly bounded and described as follows:

Property Address: 203 Sowder School Road, Mt. Vernon, KY 40456  
Beginning at the Northeast corner of the Gregory Renner and Jerry Muncy line at a stake; thence with the Jerry Muncy line 240 feet to a stake, Jerry Muncy and Henry Falin corner; thence Southeast with the line of Falin 177 feet to the right of way of Marrow Road; thence Northwest with the right of way of said road 258 feet to a white oak tree in line of Gregory Renner; thence with Renner property line 207 feet to the beginning corner, containing 1 1/2 acres more or less. The real property is improved with a manufactured home.

Being the same property conveyed to Chris Mackey and Lisa Mackey, husband and wife by deed from Henry Falin, et ux. dated November 21, 1988 and recorded in Deed Book 135, Page 429 in the Office of the Rockcastle County Clerk.

**The property shall be sold on the following terms & conditions:**

1. The real property and manufactured home shall be sold together as a whole.
2. The real property shall be sold for cash or upon a credit of sixty (60) days with the purchaser(s) required to pay a minimum of ten percent (10%) of the purchase price in cash on the date of sale and to secure the balance with a bond approved by the Master Commissioner.
3. The bond shall bear interest at the rate of twelve percent (12%) per annum until paid in full. The bond shall have a force and effect of a judgment and shall be and remain a lien upon the property sold as additional surety for the payment of the purchase price.
4. The purchaser shall pay the 2014 local, county and state property taxes.
5. Unpaid delinquent local, county and state property taxes shall be paid from the proceeds of the sale.
6. Full satisfaction of the plaintiff's judgment shall be paid from the proceeds of the sale.
7. The purchaser shall have possession of the real property upon compliance with the terms of the sale.
8. In the event that the plaintiff is the successful bidder and the sale price does not exceed the amount of the plaintiff's judgment, no deposit or bond shall be required.
9. The sale shall be made subject to all easements, set back line, restrictions or covenants or record or otherwise and shall be sold "as is."

**John D. Ford**  
**Master Commissioner**  
**Rockcastle Circuit Clerk**

**Commonwealth of Kentucky**  
**28th Judicial Circuit**  
**Rockcastle Circuit Court • Division I**  
**Civil Action No. 14-CI-00162**

**JPMorgan Chase Bank,**  
**National Association Plaintiff**

**V.**

**Chasity Sutton a/k/a Chasity**  
**B. Sutton (deceased) Defendants**

**NOTICE OF SALE**

Pursuant to a judgment and order of sale entered in this action on October 31, 2014 for the purpose of satisfying the judgment against the defendants in the amount of EIGHTY NINE THOUSAND FIVE HUNDRED FORTY ONE DOLLARS AND 95/100 (\$89,541.95) plus interest, costs and attorney fees. I will offer at public auction the hereinafter described real property in Rockcastle County, Kentucky.

**At the Courthouse on East Main Street**  
**Mt. Vernon, Kentucky**  
**on Friday, December 12, 2014**  
**Beginning at the Hour of 11:30 a.m.**

Said property being more particularly bounded and described as follows:

185 Woodland Place, Mount Vernon, Kentucky  
Being a portion of Lot No. 10 of Woodland Place Subdivision as recorded in Plat Book No. 4, Page No. 92 (now plat slide 317) in the Rockcastle County Clerk's Office and being more fully described as follows:  
Beginning on an iron pin in the North right of way of a 50' wide roadway easement and corner to Anita Smith; thence going with the line of Anita Smith N 34 39' 16" W, 266.30 feet to an iron pin corner to Anita Smith and in the line of Mary Ida Jones; thence going with the line of Mary Ida Jones N 48 31' 22" E, 76.03 feet to an iron pin corner to Lot No. 1 (Woodland Place addition) and in the line of Mary Ida Jones; thence going with the line of Lot No. 1 (Woodland Place addition) S 39 32' 22" E, 249.60 feet to an iron pin corner to the City of Mt. Vernon and in the line of Lot No. 1 (Woodland Place addition); thence going with the line of the City of Mt. Vernon S 44 30' 00" W 8.00 feet to an iron pin S 39 32' 22" E, 8.00 feet in the North right of way of a 50' wide roadway easement and corner to the City of Mt. Vernon; thence going with said roadway easements S 44 30' 00" W, 91.20 feet to the point of beginning. Containing 0.521 acres.

Being the same property conveyed to Chasity B. Sutton, single, by deed from Kentucky Housing Corporation dated October 16, 2009 and recorded in Deed Book 228, Page 322 in the Office of the Rockcastle County Clerk.

**The property shall be sold on the following terms & conditions:**

1. The real property shall be sold for cash or upon a credit of thirty (30) days with the purchaser(s) required to pay a minimum of ten percent (10%) of the purchase price in cash on the date of sale and to secure the balance with a bond approved by the Master Commissioner.
2. The bond shall bear interest at the rate of twelve percent (12%) per annum until paid in full. The bond shall have a force and effect of a judgment and shall be and remain a lien upon the property sold as additional surety for the payment of the purchase price.
3. The purchaser shall pay the 2014 local, county and state property taxes.
4. Unpaid delinquent State, County and/or City ad valorem taxes owed to those government entities, and not sold pursuant to the provisions of KRS Chapter 134 to any private purchaser during the pendency of this action shall be paid out of the proceeds of the sale.
5. Full satisfaction of the plaintiff's judgment shall be paid from the proceeds of the sale.
6. The purchaser shall have possession of the real property upon compliance with the terms of the sale.
7. In the event that the plaintiff is the successful bidder and the sale price does not exceed the amount of the plaintiff's judgment, no deposit or bond shall be required.
8. The sale shall be made subject to all easements, set back line, restrictions or covenants or record or otherwise and shall be sold "as is."

**John D. Ford**  
**Master Commissioner**  
**Rockcastle Circuit Clerk**

**LEGAL NOTICE REGARDING THE EASTERN ROCKCASTLE WATER ASSOCIATION**

Notice is hereby given that Eastern Rockcastle Water Association, Inc. will increase its rates for services rendered on and after January 1, 2015. An application has been filed with the Kentucky Public Service Commission to increase rates as follows:

MONTHLY WATER RATES	Existing Rates	Proposed Rates	\$ Change	% Change
<b>3/4-Inch Meter</b>				
First 2,000 Gallons	\$23.82 Minimum Bill	\$31.33 Minimum Bill	\$7.51	31.53%
Over 2,000 Gallons	9.71 per 1,000 Gallons	11.91 per 1,000 Gallons	2.20	22.66%
<b>1-Inch Meter</b>				
First 5,000 Gallons	\$52.95 Minimum Bill	\$67.06 Minimum Bill	\$14.11	26.65%
Over 5,000 Gallons	9.71 per 1,000 Gallons	11.91 per 1,000 Gallons	2.20	22.66%
<b>2-Inch Meter</b>				
First 15,000 Gallons	\$150.05 Minimum Bill	\$186.16 Minimum Bill	\$36.11	24.07%
Over 15,000 Gallons	9.71 per 1,000 Gallons	11.91 per 1,000 Gallons	2.20	22.66%
	<b>Average Usage</b>	<b>Total Impact on Average Bill</b>		
3/4-Inch Meter	2900 Gallons	\$9.49		29.15%
1-Inch Meter	There are no customers currently on this rate schedule.			
2-Inch Meter	1600 Gallons	\$36.11		24.07%

Notice is also given that Eastern Rockcastle Water Association, Inc. filed with the Commission to increase its meter read fee effective December 1, 2014. The meter read fee will go from \$5 to \$35, which is an increase of \$30.00 or 700%.

Any person may examine these filings at the Eastern Rockcastle Water Association, Inc. office located at 9246 Main St., Livingston, KY 40445; telephone (606) 453-0019.

Any person may examine these filings at the PSC located at 211 Sower Boulevard, Frankfort, KY, Monday - Friday, 8:00 am - 4:30 pm or on the PSC website at <http://psc.ky.gov>; telephone (502) 564-3940.

Any person may submit comments regarding these filings by mail to the Public Service Commission, Post Office Box 615, Frankfort, KY 40602; or through its website at <http://psc.ky.gov>.

The rates contained in this notice are the rates proposed by the Eastern Rockcastle Water Association, Inc. but PSC may order rates to be charged that differ from the proposed rates contained in this notice.

Any person may submit a timely written request for intervention by mail to the Public Service Commission, Post Office Box 615, Frankfort, KY 40602. The request for intervention must establish the grounds for the request including the status and interest of the party.

If the PSC does not receive a written request for intervention within thirty (30) days of the initial publication or mailing of notice, the PSC may take final action on these filings.

Eastern Rockcastle Water Association, Inc.



**NOTICE**

Notice is hereby given that, in a November 26, 2014 Application, Kentucky Utilities Company is seeking approval by the Public Service Commission of an adjustment of electric rates and charges proposed to become effective on and after January 1, 2015.

**KU CURRENT AND PROPOSED ELECTRIC RATES**

**Residential Service - Rate RS**

	Current	Proposed
Basic Service Charge per Month:	\$10.75	\$18.00
Energy Charge per kWh:	\$ 0.07744	\$ 0.08057

**Availability of Service:** Text proposed to be added to clarify that single phase service is for secondary service only.

**Residential Time-of-Day Energy Service - Rate RTOD-Energy**

**Current** - This rate schedule is not currently available.

**Proposed**

Basic Service Charge per Month:	\$18.00
Plus an Energy Charge per kWh:	
Off-Peak Hours	\$ 0.05100
On-Peak Hours	\$ 0.25874

**Availability of Service:** Service under this rate schedule is limited to a maximum of five hundred (500) customers taking service on RTOD-Energy and RTOD-Demand combined that are eligible for Rate RS. This service is also available to customers on Rate Schedule GS (where the GS service is used in conjunction with an RS service to provide service to a detached garage and energy usage is no more than 300 kWh per month) who demonstrate power delivered to such detached garage is consumed in part for the powering of low emission vehicles licensed for operation on public street or highways. A customer electing to take service under this rate schedule who subsequently elects to take service under the standard Rate RS may not be allowed to return to this optional rate for 12 months from the date of exiting the rate schedule.

**Determination of Pricing Periods:** Pricing periods are established in Eastern Standard Time year round by season for weekdays and weekends.

**Summer Period** - Five Billing Periods of May through September

Weekdays: Off Peak (5pm-1pm), On Peak (1pm-5pm)

Weekends: Off Peak (All Hours), On Peak (N/A)

**Winter Period** - All Other Months

Weekdays: Off Peak (11am-7am), On Peak (7am-11am)

Weekends: Off Peak (All Hours), On Peak (N/A)

**Minimum Bill:** The Basic Service Charge shall be the minimum charge.

**Residential Time-of-Day Demand Service - Rate RTOD-Demand**

**Current** - This rate schedule is not currently available.

**Proposed**

Basic Service Charge per Month:	\$18.00
Plus an Energy Charge per kWh:	\$ 0.04008
Plus a Demand Charge per kW:	
Off-Peak Hours	\$ 3.25
On-Peak Hours	\$11.56

**Availability of Service:** Service under this rate schedule is limited to a maximum of five hundred (500) customers taking service on RTOD-Energy and RTOD-Demand combined that are eligible for Rate RS. This service is also available to customers on Rate Schedule GS (where the GS service is used in conjunction with an RS service to provide service to a detached garage and energy usage is no more than 300 kWh per month) who demonstrate power delivered to such detached garage is consumed in part for the powering of low emission vehicles licensed for operation on public street or highways. A customer electing to take service under this rate schedule who subsequently elects to take service under the standard Rate RS may not be allowed to return to this optional rate for 12 months from the date of exiting the rate schedule.

**Determination of Pricing Periods:** Pricing periods are established in Eastern Standard Time year round by season for weekdays and weekends.

**Summer Period** - Five Billing Periods of May through September

Weekdays: Off Peak (5pm-1pm), On Peak (1pm-5pm)

Weekends: Off Peak (All Hours), On Peak (N/A)

**Winter Period** - All Other Months

Weekdays: Off Peak (11am-7am), On Peak (7am-11am)

Weekends: Off Peak (All Hours), On Peak (N/A)

**Minimum Bill:** The Basic Service Charge shall be the minimum charge.

**Volunteer Fire Department Service - Rate VFD**

	Current	Proposed
Basic Service Charge per Month:	\$10.75	\$18.00
Energy Charge per kWh:	\$ 0.07744	\$ 0.08057

**General Service - Rate GS**

	Current	Proposed
<b>Single Phase</b>		
Basic Service Charge per Month	\$20.00	\$25.00
Energy Charge per kWh	\$ 0.09225	\$ 0.10055
<b>Three Phase</b>		
Basic Service Charge per Month	\$35.00	\$40.00
Energy Charge per kWh	\$ 0.09225	\$ 0.10055

**All Electric School - Rate AES**

	Current	Proposed
<b>Single Phase</b>		
Basic Service Charge per Month	\$20.00	\$25.00
Energy Charge per kWh	\$ 0.07440	\$ 0.08231
<b>Three Phase</b>		
Basic Service Charge per Month	\$35.00	\$40.00
Energy Charge per kWh	\$ 0.07440	\$ 0.08231

**Power Service - Rate PS**

	Current	Proposed
<b>Secondary Service</b>		
Basic Service Charge (per Month)	\$90.00	\$90.00
Energy Charge (per kWh)	\$ 0.03564	\$ 0.03570
Demand Charge (per kW per month of billing demand)		
Summer Rate (May through September)	\$15.30	\$18.01
Winter Rate (All Other Months)	\$13.20	\$15.91

	Current	Proposed
<b>Primary Service</b>		
Basic Service Charge (per Month)	\$170.00	\$200.00
Energy Charge (per kWh)	\$ 0.03562	\$ 0.03445
Demand Charge (per kW per month of billing demand)		
Summer Rate (May through September)	\$ 15.28	\$ 18.50
Winter Rate (All Other Months)	\$ 13.18	\$ 16.40

**Time-of-Day Secondary Service - Rate TODS**

	Current	Proposed
Basic Service Charge (per Month)	\$200.00	\$200.00
Energy Charge (per kWh)	\$ 0.03773	\$ 0.03526
Maximum Load Charge (per kW per month)		
Peak Demand Period	\$ 4.55	\$ 5.92
Intermediate Demand Period	\$ 2.95	\$ 4.32
Base Demand Period	\$ 3.62	\$ 4.99

**Time-of-Day Primary Service - Rate TODP**

**Availability of Service:**  
**Present:** This schedule is available for primary service. Service under this schedule will be limited to customers whose 12-month-average monthly minimum average loads exceed 250 kVA and whose 12-month-average monthly maximum new loads do not exceed 50,000 kVA. Existing customers may increase loads to a 12-month-average monthly maximum of 75,000 kVA by up to 2,000 kVA per year or in greater increments with approval of Company's transmission operator.  
**Proposed:** This schedule is available for primary service to any customer: (1) who has a 12-month average monthly minimum average demand exceeding 250 kVA; and (2) whose new or additional load receives any required approval of Company's transmission operator.

	Current	Proposed
Basic Service Charge (per Month)	\$300.00	\$300.00
Energy Charge (per kWh)	\$ 0.03765	\$ 0.03427
Maximum Load Charge (per kVA per month)		
Peak Demand Period	\$ 4.26	\$ 5.76
Intermediate Demand Period	\$ 2.76	\$ 4.26
Base Demand Period	\$ 1.71	\$ 3.21

**Retail Transmission Service - Rate RTS**

**Availability of Service:**  
**Current:** This schedule is available for transmission service. Service under this schedule will be limited to customers whose 12-month-average monthly maximum new loads do not exceed 50,000 kVA. Existing customers may increase loads to a 12-month-average monthly maximum of 75,000 kVA by up to 2,000 kVA per year or in greater increments with approval of Company's transmission operator.  
**Proposed:** This schedule is available for transmission service to any customer: (1) who has a 12-month average monthly minimum average demand exceeding 250 kVA; and (2) whose new or additional load receives any required approval of Company's transmission operator.

	Current	Proposed
Basic Service Charge (per Month)	\$750.00	\$1,000.00
Energy Charge (per kWh)	\$ 0.03634	\$ 0.03352
Maximum Load Charge (per kVA per month)		
Peak Demand Period	\$ 3.97	\$ 4.63
Intermediate Demand Period	\$ 2.87	\$ 4.53
Base Demand Period	\$ 1.34	\$ 3.00

**Fluctuating Load Service - Rate FLS**

	Current	Proposed
<b>Primary Service</b>		
Basic Service Charge (per Month)	\$750.00	\$1,000.00
Energy Charge (per kWh)	\$ 0.03643	\$ 0.03643
Maximum Load Charge (per kVA per month)		
Peak Demand Period	\$ 2.41	\$ 2.86
Intermediate Demand Period	\$ 1.52	\$ 1.97
Base Demand Period	\$ 1.80	\$ 2.25

	Current	Proposed
<b>Transmission Service</b>		
Basic Service Charge (per Month)	\$750.00	\$1,000.00
Energy Charge (per kWh)	\$ 0.03261	\$ 0.03343

	Current	Proposed
Maximum Load Charge (per kVA per month)	\$ 2.41	\$ 2.86
Peak Demand Period	\$ 1.52	\$ 1.97
Intermediate Demand Period	\$ 1.05	\$ 1.50

**Lighting Service - Rate LS**

	Current	Proposed
<b>OVERHEAD SERVICE</b>		
<b>High Pressure Sodium</b>		
462 Cobra Head - 5,800 Lumen - Fixture Only	\$ 8.66	\$ 9.52
472 Cobra Head - 5,800 Lumen - Ornamental	\$11.60	\$12.75
463 Cobra Head - 9,500 Lumen - Fixture Only	\$ 9.14	\$10.05
473 Cobra Head - 9,500 Lumen - Ornamental	\$12.30	\$13.52
464 Cobra Head - 22,000 Lumen - Fixture Only	\$14.25	\$15.67
474 Cobra Head - 22,000 Lumen - Ornamental	\$17.41	\$19.14
465 Cobra Head - 50,000 Lumen - Fixture Only	\$22.84	\$25.11
475 Cobra Head - 50,000 Lumen - Ornamental	\$24.46	\$26.89
487 Directional - 9,500 Lumen - Fixture Only	\$ 9.00	\$ 9.90
488 Directional - 22,000 Lumen - Fixture Only	\$13.84	\$15.00
489 Directional - 50,000 Lumen - Fixture Only	\$19.46	\$21.40
428 Open Bottom - 9,500 Lumen - Fixture Only	\$ 7.84	\$ 8.62

<b>Metal Halide</b>		
450 Directional - 12,000 Lumen - Fixture Only	\$14.25	\$15.67
451 Directional - 32,000 Lumen - Fixture Only	\$20.20	\$22.21
452 Directional - 107,800 Lumen - Fixture Only	\$42.35	\$46.56

	Current	Proposed
<b>UNDERGROUND SERVICE</b>		
<b>High Pressure Sodium</b>		
467 Colonial - 5,800 Lumen - Decorative	\$10.77	\$11.84
468 Colonial - 9,500 Lumen - Decorative	\$11.16	\$12.27
401 Acorn - 5,800 Lumen - Smooth Pole	\$14.86	\$16.34
411 Acorn - 5,800 Lumen - Fluted Pole	\$21.38	\$23.51
420 Acorn - 9,500 Lumen - Smooth Pole	\$15.36	\$16.89
430 Acorn - 9,500 Lumen - Fluted Pole	\$22.00	\$24.19
414 Victorian 5,800 Lumen - Fluted Pole	\$30.84	\$33.91
415 Victorian 9,500 Lumen - Fluted Pole	\$31.22	\$34.33
476 Contemporary - 5,800 Lumen - Fixture/Pole	\$16.79	\$18.46
492 Contemporary - 5,800 Lumen - 2nd Fixture	\$15.37	\$16.90
477 Contemporary - 9,500 Lumen - Fixture/Pole	\$20.97	\$23.06
497 Contemporary - 9,500 Lumen - 2nd Fixture	\$15.35	\$16.88
478 Contemporary - 22,000 Lumen - Fixture/Pole	\$26.86	\$29.53
498 Contemporary - 22,000 Lumen - 2nd Fixture	\$17.72	\$19.48
479 Contemporary - 50,000 Lumen - Fixture/Pole	\$33.12	\$36.42
499 Contemporary - 50,000 Lumen - 2nd Fixture	\$21.49	\$23.63
300 Dark Sky - 4,000 Lumen	\$22.49	\$24.73
301 Dark Sky - 9,500 Lumen	\$23.50	\$25.84

	Current	Proposed
<b>360 Granville Pole and Fixture, 16,000 Lumen and Accessories</b>		
<b>Metal Halide</b>		
490 Contemporary - 12,000 Lumen - Fixture Only	\$15.47	\$17.01
494 Contemporary - 12,000 Lumen - Smooth Pole	\$28.37	\$31.19
491 Contemporary - 32,000 Lumen - Fixture Only	\$21.93	\$24.11
495 Contemporary - 32,000 Lumen - Smooth Pole	\$34.83	\$38.30
493 Contemporary - 107,800 Lumen - Fixture Only	\$45.70	\$50.25
496 Contemporary - 107,800 Lumen - Smooth Pole	\$58.59	\$64.42

**Restricted Lighting Service - Rate RLS**

**Availability of Service:**

**Present:** Service under this rate schedule is restricted to those lighting fixtures in service as of August 1, 2012, except where a spot replacement maintains the continuity of multiple fixtures/poles composing a neighborhood lighting system.

**Proposed:** Service under this rate schedule is restricted to those lighting fixtures in service as of January 1, 2013, except where a spot replacement maintains the continuity of multiple fixtures/poles composing a neighborhood lighting system or continuity is preserved by a subdivision being developed in phases.

	Current	Proposed
<b>OVERHEAD SERVICE</b>		
<b>High Pressure Sodium</b>		
461 Cobra Head - 4,000 Lumen - Fixture Only	\$ 7.54	\$ 8.29
471 Cobra Head - 4,000 Lumen - Fixture & Pole	\$10.49	\$11.53
409 Cobra Head - 50,000 Lumen - Fixture Only	\$11.71	\$12.88
426 Open Bottom - 5,800 Lumen - Fixture Only	\$ 7.44	\$ 8.18
<b>Metal Halide</b>		
454 Direct - 12,000 Lumen - Flood Fixture & Pole	\$18.65	\$20.51
455 Direct - 32,000 Lumen - Flood Fixture & Pole	\$24.59	\$27.04
459 Direct - 107,800 Lumen - Flood Fixture & Pole	\$46.74	\$51.39
<b>Mercury Vapor</b>		
446 Cobra Head - 7,000 Lumen - Fixture Only	\$ 9.56	\$10.51
456 Cobra Head - 7,000 Lumen - Fixture & Pole	\$11.67	\$13.05
447 Cobra Head - 10,000 Lumen - Fixture Only	\$11.32	\$12.45
457 Cobra Head - 10,000 Lumen - Fixture & Pole	\$13.36	\$14.69
448 Cobra Head - 20,000 Lumen - Fixture Only	\$12.81	\$14.08
458 Cobra Head - 20,000 Lumen - Fixture & Pole	\$15.08	\$16.58
404 Open Bottom - 7,000 Lumen - Fixture Only	\$10.57	\$11.62
<b>Incandescent</b>		
421 Tear Drop - 1,000 Lumen - Fixture Only	\$ 3.39	\$ 3.73
422 Tear Drop - 2,500 Lumen - Fixture Only	\$ 4.54	\$ 4.99
424 Tear Drop - 4,000 Lumen - Fixture Only	\$ 6.78	\$ 7.45
434 Tear Drop - 4,000 Lumen - Fixture & Pole	\$ 7.74	\$ 8.51
425 Tear Drop - 6,000 Lumen - Fixture Only	\$ 9.06	\$ 9.96

	Current	Proposed
<b>UNDERGROUND SERVICE</b>		
<b>Metal Halide</b>		
460 Direct - 12,000 Lumen - Flood Fixture & Pole	\$27.15	\$29.85
469 Direct - 32,000 Lumen - Flood Fixture & Pole	\$33.10	\$36.39
470 Direct - 107,800 Lumen - Flood Fixture & Pole	\$55.25	\$60.75
<b>High Pressure Sodium</b>		
440 Acorn - 4,000 Lumen - Flood Fixture & Pole	\$13.61	\$14.96
441 Acorn - 4,000 Lumen - Fluted Pole	\$20.26	\$22.28
466 Colonial - 4,000 Lumen - Smooth Pole	\$ 9.82	\$10.58
412 Coach - 5,800 Lumen - Smooth Pole	\$30.84	\$33.91
413 Coach - 9,500 Lumen - Smooth Pole	\$31.22	\$34.33
<b>360 Granville Pole and Fixture, 16,000 Lumen and Accessories</b>		
360 Granville Pole and Fixture, 16000L (Granville Accessories)	\$55.33	\$60.84
Twin Crossarm Bracket (Inc. 1 Fixture)	\$20.57	N/A
24 Inch Banner Arm	\$ 3.21	N/A
24 Inch Clamp Banner Arm	\$ 4.43	N/A
18 Inch Banner Arm	\$ 2.95	N/A
18 Inch Clamp Banner Arm	\$ 3.66	N/A
Flagpole Holder	\$ 1.36	N/A
Post-Mounted Receptacle	\$19.19	N/A
Additional Post-Mounted Receptacle	\$ 2.62	N/A
Planter	\$ 4.45	N/A
Clamp On Planter	\$ 4.94	N/A

**Lighting Energy Service - Rate LE**

Energy Charge per kWh:	\$0.06380	\$0.07020
------------------------	-----------	-----------

**Traffic Energy Service - Rate TE**

Basic Service Charge per Month:	\$3.25	\$4.00
Energy Charge per kWh:	\$0.07978	\$0.08501

**Cable Television Attachment Charges - Rate CTAC**

	Current	Proposed
Attachment Charge per year for each attachment to pole:	\$9.69	\$9.69

**Curtable Service Rider 10 - Rider CSR10**

	Current	Proposed
<b>Primary</b>		
Monthly Demand Credit Per kVA:	(\$5.50)	(\$5.50)
Non-Compliance Charge:	\$16.00	\$16.00
<b>Transmission</b>		



# RCMS Honor Roll...

**Enterprisers** - Hayley Allen, Alexis Brasher, Tyler Brewer, Courtney Brown, Tristan Bullens, Alexa Bussell, Kelsey Carlton, Audrey Childress, Riley Clark, Richie Clouse, Allison Coffey, Amy Cornelius, Anthony Cromer, Olivia Denny, Austin Eaton, Jonah Eaton, Megan Ellis, Taylor Hall, Jordan Harper, Shyann Hellard, Lyndsey Jones, Valerie Kendrick, Abby Langford, Dalton Lefler, Alyssa Lunsford, Logan McClure, Christopher McCoy, Justin Mink, Makayla Pash, Andrew Phillips, Gentry Phillips, Morgan Robinson, Andrew Sargent, Cassidy Shepherd, Chelsea Stephens, Addyson Popf

**Voyagers** - Sarah Allen, James Anderson, William Anglin, Kaylan Bullock, Jessalyn Burton, Nikolas Chasteen, Kyle Coffey, Casey Coleman, Brianna Collins, Jacob Cook, Bethany Cromer, Carolyn Daniel, Bailee Deborde, Nelson Halcomb, Faith Haris, Zoey Holland, Thomas Ligon, Aliyah Lopez, Seth Lykins, Jacob Mason, Reece McGuire, Madison McInosh, Kerrigan Medley, Andrew Mink, Christopher Mink, Shawn Murphy,

Hannah Neeley, Noah Parkey, Jacob Pennington-Lopez, Zachary Poyle, Kyra Ramsey, Delani Reynolds, Ezekiel Ross, Jenna Rumsey, Christian Saylor, Taylor Sloat, Sean Sweat, Jenna Wells, Christopher Whitehead, Laurel Yates, Madison Yates.

**Adventurers** - Riley Betsworth, Logan Bowman, Ashlyn Brock, Makayla Browning, Cameron Bullock, Logan Bullock, Pate Bullock, Serena Burdine, Jonathan Cain, C.J. Cameron, Jaden Carpenter, Acton, Cash, Jaclyn Chadwell, Hunter Coffey, Katherine Coffey, Tristan Courtney, Jonas Cox, Carley Cromer, Sara Daugherty, Justin Denney, Lizzie Dixon, Tarrylton Dunn, Trinity Durham, Kylee Fain, Joseph Frith, Grace Gardner, Kiaya Hensley, McKenzie Himes, Morgan Hodge, Jonah Hosier, Brandon Houk, Kelsey Isaacs, Tatum Isaacs, Will Isaacs, Morgan Ison, Callie Lewis, Jacob Loudermilk, Daniel Mason, Tristan McFerron, Holly Miller, Robert Mullins, Shelby Newcomb, Dawson Nicely, Gracelyn Owens, Braden Parker, Dalton Payne, Jeremiah Powell, Nora Pulliam,

Rachael Reed, Justin Robinson, Kaitlyn Santo, Katelyn Singleton, Brantley Smith, Cassaundra Smith, Emma Smith, Lebrana Sparks, Leann Tankersley, Kristen Taylor, Zach Taylor, David Thacker, Josh Thacker, Emilee Thomas, Angel Turner, Alex Vanzant, Lydia Walker, Brooklyn Young.

**Shooting Stars** - Emily Alexander, Vashaun Alexander, Bailee Allen, Elizabeth Allen, Aden Amburgey, Shelbie-Faye Baker, Stormi Begley, Selicity Broaddus, Kaylee Brock, Nathaniel Bullock, Caleb Burns, Aidan Cain, Dylan Chandler, Amy Clark, Wesley Clark, Arvil Clouse, Christopher Collins, Brexton Cromer, Gracelynn Cromer, Rylee Denney, Andrew Didelot, Victoria Dotson, Kaden Fletcher, Nichole Ford, Valerie Franklin, Jalyn Goff, Haley Graves, Rebecca Griffin, Johnathan Howard, Sadie Howard, Seth Hughes, Jacob Hunt, Andrew Hurt, Eva Jackson, Houston Kelley, Dakota Kirby, Caitlin Long, Taylor Long, Elijah Miller, Ashton Monk, Logan Noel, Brianna Owens, Dalton Pash, Heaven Pearson, David Peavie, Shakisha Pheanis, Emily Ponder, Jaylon Ponder, James Renner, Hayden

Robinson, Devyn Seaberg, Rachael Shepherd, Seth Shepherd, Reese Sherrow, Charles Smith, Bryce Smith, Jacklyn Stephens, Alexis Stewart, Hannah Suffridge, James Taylor, Robert Tillery, Trevor Todd, Arionna Villasuerte, Jacklin Weaver, Cynthia Wells, Tristan Winstead.

**Challengers** - Michael Allen, Alexis Anderson, Christopher Baker, Payton Bowman, Haley Bray, Destiny Brogan, Austin Brown, Hannah Bryant, Dylan Bullock, Jarrett Burke, Dalton Childress, Joseph Coffey, Sarah Cornelius, Rylee Creech, Hannah Denny, Amber Doan, Samantha Douglas, Dalton Durham, Paige Fowler, Shelby French, Melannie Gadd, Chyna Goff, Matthew Gustin, Emily Hall, Brianna Headrick, Evan Hendrickson, Hallie Hines, Sydney Hines, Destiny Isaacs, Chaz James, Annie Johnson, Hannah Johnston, Rebekah Kersey, Logan Kidwell, Lauren King, Brendan Kirby, Kassie Lay, Jonmark Loudermilk, Daya McGuire, Elijah McKinney, Kagan Miller, Lindsey Mink, Trevor Mobley, Jeffrey Navarre, Savannah Neeley, Samantha Newcomb, Connor Noble, Sydney Owens, Jaden Payne, Aleya Powell,

Hannah Renner, Sierra Robinson, Eli Rose, Casey Rowland, Hunter Sargent, Cheyenne Savage, John Saylor, Jimmy Sharp, Chloe Shaver, Josiah Smith, Bailee Stamper, Jacob Stoneking, Isaac Stratton, Shelby Swanigan, Bailey Taylor, Heather Thomas, Benjamine Tyler, Justin York.

**Comets** - Cole Ballinger, Jasmine Barron, Elisha Blanton, Clifton Boone, Janelle Brown, Emma Bullens, Cameron Bullock, Savannah Bullock, Cade Burdette, Zoe Burdette, James Burdine, Kenneth Cain, Kiara Clouse, Katie Cook-Vance, Sheradyn Cox, John Cromer, Kristen Davis, Alisha Denny, Brittaney Doan, Alexis Dunaway, Megan Eversole, Zach Fetters, Patrick Gadd, Kayla Ginter, Allison Green, J.D. Hamilton, Jacob Hansel, Sierra Hansel, Lexi

Hasty, Blaise Hedges, Shelby Hicks, Hope Holbrook, Zach Hopkins, Shaylin Howerton, Bailey Johnson, Elizabeth Kidwell, Benton Kuntz, Jacob Lamb, McKenzie Lowery, Josh Martin, Josh Mason, Drew McGuire, Tiffany McGuire, Heather Miller, Melanie Mink, Jacob Mobley, Hannah Mullins, Jake Neeley, Jordan Nicely, Harley Northern, Tessa Pickle, Sebastian Poynter, Keaton Renfro, Chase Roberts, Jamison Roberts, Conner Robinson, Ethan Saylor, Isaac Sexton, Kenzie Sheffield, Chase Shelton, Amber Silva, Damian Smith, Kaitlyn Smith, Shawn Smith, Brooklynn Smithern, Matthen Sutton, Cody Tillet, Larry Vanwinkle, Caroline White, Woodrow Williams, Tyler Wood, Courtney Wren, BJ Wynn.

**M Andrew Durant OD**

- Comprehensive Eye Exams
- Contact Lenses
- Treatment of Eye Diseases
- Evening Appts. Available

**116 Mini Mall Dr. • Berea**  
(Next to Berea Optical)

**859-985-0078**

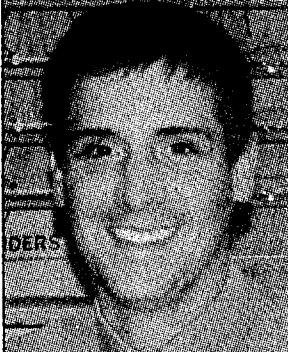

**Standard Rider for Excess Facilities - Rider EF**

Customer shall pay for excess facilities by:

	Current	Proposed
(a) Making a monthly Excess Facilities charge payment equal to the installed cost of the excess facilities times the following percentage:		
Percentage with No Contribution-in-Aid-of-Construction	1.24%	1.24%
(b) Making a one-time Contribution-in-Aid-of-Construction equal to the installed cost of the excess facilities plus a monthly Excess Facilities Charge payment equal to the installed cost of the excess facilities times the following percentage:		
Percentage with Contribution-in-Aid-of-Construction	0.48%	0.48%

**Net Metering Service - Rate NMS**  
Company proposes text changes to the definition of "Billing Period Credit" to clarify that such a credit is a kWh-denominated electricity credit only, not a monetary credit. Company further proposes text changes to the Metering and Billing section to clarify how the Company accounts for billing period credits for customers taking service under time-of-day rates.

**Standard Rider for Redundant Capacity Charge - Rider RC**

	Current	Proposed
Capacity Reservation Charge per Month:		
Secondary Distribution	\$1.49	\$1.12
Primary Distribution	\$1.25	\$1.11

**Standard Rider for Supplemental or Standby Service - Rider SS**

	Current	Proposed
Contract Demand per month:		
Secondary	\$12.54	\$12.84
Primary	\$11.99	\$11.63
Transmission	\$10.84	\$10.58

Also, Company proposes text changes to the Minimum Charge provision to clarify that for a Rider SS customer, Company will bill the customer monthly for all of the charges under the customer's applicable rate schedule, including, but not limited to, the applicable basic service charge, energy charges, and adjustment clauses. In addition to those charges, Company will bill the customer monthly a demand charge that is the greater of: (1) the customer's total demand charge calculated under the applicable rate schedule; or (2) the demand charge calculated using the applicable demand rate shown above applied to the Contract Demand.

**Temporary and/or Seasonal Electric Service - Rider TS**

**Availability of Service:**  
**Current:** This rider is available at the option of the Customer where Customer's business does not require permanent installation of Company's facilities and is of such nature to require:

- only seasonal service or temporary service, including service provided for construction of residences or commercial buildings, and where in the judgment of Company the local and system electrical facility capacities are adequate to serve the load without impairment of service to other customers; or
- where Customer has need for temporary use of Company facilities and Company has facilities it is willing to provide.

This service is available for not less than one (1) month (approximately 30 days), but when service is used longer than one (1) month, any fraction of a month's use will be prorated for billing purposes.

**Proposed:** This rider is available at the option of Company where:

- Customer's business does not require permanent installation of Company's facilities excluding service provided for construction of permanent delivery points for residences and commercial buildings, and is of such nature to require only seasonal service or temporary service; or
- the service is over 50 kW, provided for construction purposes, and where in the judgment of Company the local and system electrical facility capacities are adequate to serve the load without impairment of service to other customers; or
- where Customer has need for temporary intermittent use of Company facilities and Company has facilities it is willing to provide Customer for installation and operational testing of Customer's equipment.

This service is available for not less than one (1) month (approximately thirty (30) days), but when service is used longer than one (1) month, any fraction of a month's use will be prorated for billing purposes. Where this service is provided under 2 or 3 above, Company will determine the term of service, which shall not exceed one (1) year.

**Standard Rate for Low Emission Vehicle Service - Rate LEV**

<b>Current:</b>	
Basic Service Charge per Month:	\$10.75
Energy Charge per kWh:	
Off-Peak Hours	\$0.05587
Intermediate Hours	\$0.07763
Peak Hours	\$0.14297

**Proposed** - This rate schedule is proposed to be eliminated. The Company will make all reasonable efforts to contact Rate LEV customers to advise them of their new rate options after the Commission approves the new rates but before they take effect (at which time Rate LEV will terminate). Because Rate RTOD-Energy is the new rate most similar to Rate LEV, the Company will automatically transfer to Rate RTOD-Energy all Rate LEV customers who have not responded to the Company's outreach efforts by the effective date of the new rates; however, the Company will continue to make reasonable efforts to obtain those customers' input even after the rate change.

**Economic Development Rider - Rider EDR**

Company proposes changes to Rider EDR's Terms and Conditions to: (1) clarify the minimum demand required for the rider to be available to customer; (2) increase the range of certifications that can make a customer eligible for Rider EDR to include the Kentucky Business Investment Program (KBI), or the Kentucky Industrial Revitalization Act (KIRA), or the Kentucky Jobs Retention Act (KJRA), or other comparable programs approved by the Commonwealth of Kentucky; and (3) clarify that no credit under EDR will be calculated or applied to a customer's billing in any billing month in which the customer's metered load is less than the load required to be eligible for either Brownfield Development or Economic Development.

**Meter Test Charge**

<b>Current Rate:</b>	\$75.00
<b>Proposed Rate:</b>	\$75.00

**Disconnecting and Reconnecting Service Charge**

<b>Current Rate:</b>	\$28.00
<b>Proposed Rate:</b>	\$28.00

**Meter Pulse Charge**

<b>Current Rate:</b>	\$15.00 per month per installed set of pulse-generating equipment
<b>Proposed Rate:</b>	\$15.00 per month per installed set of pulse-generating equipment

**Customer Deposits**

<b>Current Rate:</b>	
For Customers Served Under Residential Service Rate RS:	\$135.00
For Customers Served Under General Service Rate GS:	\$220.00
For all other Customers not classified herein, the deposit will be no more than 2/12 of Customer's actual or estimated annual bill where bills are rendered monthly.	
<b>Proposed Rate:</b>	
For Customers Served Under Residential Service Rates RS, RTOD-Energy, and RTOD-Demand:	\$160.00
For Customers Served Under General Service Rate GS:	\$240.00
For all other Customers not classified herein, the deposit will be no more than 2/12 of Customer's actual or estimated annual bill where bills are rendered monthly.	

**Terms and Conditions - Customer Responsibilities**

Adding the following provision that could result in a charge to certain customers:

**Changes in Service**  
Where Customer is receiving service and desires relocation or change in facilities not supported by additional load, Customer is responsible for the cost of the relocation or change in facilities through a Non-Refundable Advance.

**Terms and Conditions - Budget Payment Plan**

**Current:**  
Company's Budget Payment Plan is available to any residential customer or general service customer. Under this plan, a customer may elect to pay, each billing period, a budgeted amount in lieu of billings for actual usage. A customer may enroll in the plan at any time.

**Proposed:**  
Company's Budget Payment Plan is available to any residential customer served under Residential Service Rate RS or any general service customer served under General Service Rate GS. If a residential customer, who is currently served under Residential Service Rate RS and is currently enrolled in the Budget Payment Plan, elects to take service under Residential Time-of-Day Energy Service Rate RTOD-Energy or Residential Time-of-Day Demand Service Rate RTOD-Demand, such customer would be removed from the Budget Payment Plan and restored to regular billing. Under this plan, a customer may elect to pay, each billing period, a budgeted amount in lieu of billings for actual usage. A customer may enroll in the plan at any time.

Kentucky Utilities Company also proposes to change the text of the following electric tariffs: Residential Service Rate RS, General Service Rate GS, All Electric School Rate AES, Time-of-Day Primary Service Rate TODP, Retail Transmission Service Rate RTS, Lighting Service Rate LS, Restricted Lighting Service Rate RLS, Special Charges, Curtailable Service Rider CSR10, Curtailable Service Rider CSR30, Net Metering Service Rate NMS, Supplemental or Standby Service Rider SS, Temporary and/or Seasonal Service Rider TS, Economic Development Rider, Low Emission Vehicle Service Rate LEV, Demand Side Management Cost Recovery Mechanism DSM, Environmental Cost Recovery Surcharge ECR, and the Terms and Conditions.

Changes to the Terms and Conditions include the addition of a section on Company as a Federal Contractor, meter placement, proposed clarifications on terms and conditions specific to residential electric service, and expanded options for the Company to provide written notice for discontinuance of service due to nonpayment or non-compliance.

Complete copies of the proposed tariffs containing text changes and proposed rates may be obtained by contacting Edwin R. Staton, Kentucky Utilities Company at 220 West Main Street, Louisville, Kentucky, 502-627-4314, or visiting Kentucky Utilities Company's website at [www.lge-ku.com](http://www.lge-ku.com).

The foregoing rates reflect a proposed annual increase in revenues of approximately 9.6% to Kentucky Utilities Company.

The estimated amount of the annual change and the average monthly bill to which the proposed electric rates will apply for each electric customer class is as follows:

Electric Rate Class	Average Monthly Usage (kWh)	Annual \$ Increase	Annual % Increase	Monthly Bill \$ Increase	Monthly Bill % Increase
Residential	1,200	56,838,067	9.57	11.01	9.57
General Service	1,934	20,741,924	9.56	21.05	9.56
All Electric School	19,934	1,238,148	9.57	162.68	9.57
Power Service	40,301	21,023,825	9.57	360.95	9.57
TODS (Secondary)	287,430	11,341,999	9.56	2,026.09	9.56
TODP (Primary)	1,406,795	27,203,590	9.57	8,907.53	9.57
Retail Transmission	4,181,329	9,554,633	9.57	24,881.86	9.57
Fluctuating Load	46,733,045	3,010,052	9.57	250,837.67	9.57
Outdoor Lights	59	2,473,044	9.59	1.23	9.63
Lighting Energy	12,325	2,840	9.58	78.89	9.58
Traffic Energy	138	13,216	9.57	1.48	9.60
CTAC	N/A	0	0	0	0
LEV to RTOD-Energy	1,158	1,344	15.51	15.81	15.51

The rates contained in this notice are the rates proposed by Kentucky Utilities Company; however, the Public Service Commission may order rates to be charged that differ from the proposed rates contained in this notice.

Notice is further given that any corporation, association, body politic or person with a substantial interest in the matter may by written request, within thirty (30) days after publication of the notice of the proposed rate changes, request to intervene. The request shall be submitted to the Public Service Commission, P. O. Box 615, Frankfort, Kentucky 40602, and shall set forth the grounds for the request, including the status and interest of the party. Intervention may be granted beyond the thirty (30) day period for good cause shown, however, if the Commission does not receive a written request for intervention within thirty (30) days of initial publication, the Commission may take final action on the application. Any person who has been granted intervention may obtain copies of the application and any other filing made by the utility by contacting Edwin R. Staton, Vice President - State Regulation and Rates, Kentucky Utilities Company, c/o LG&E and KU Energy LLC, 220 West Main Street, Louisville, Kentucky, 502-627-4314.

A copy of the application and testimony shall be available for public inspection at the office of Kentucky Utilities Company, 100 Quality Street, Lexington, Kentucky.

A copy of the application and testimony shall also be available for public inspection at the offices of the Kentucky Public Service Commission located at 211 Sower Boulevard, Frankfort, Kentucky, Monday through Friday, 8:00 a.m. to 4:30 p.m., or through the commission's Web site at <http://psc.ky.gov>. Comments regarding the application may be submitted to the Public Service Commission through its Web site or by mail to Public Service Commission, Post Office Box 615, Frankfort, Kentucky 40602.

A copy of this Notice and the proposed tariff, once filed, shall also be available for public inspection at Kentucky Utilities Company's website at [www.lge-ku.com](http://www.lge-ku.com), or through the Public Service Commission's website at <http://psc.ky.gov>.

Kentucky Utilities Company c/o LG&E and KU Energy LLC 220 West Main Street P. O. Box 32010 Louisville, Kentucky 40292 502-627-4314	Public Service Commission 211 Sower Boulevard P. O. Box 615 Frankfort, Kentucky 40601 502-564-3940
---	--



# Classifieds

## CLASSIFIED RATES

- Local Rates - \$4 for 25 words or less - .10 each additional word
  - Display Classifieds \$5.00/Inch
- Deadline for Classifieds is 10 a.m. TUESDAY

## For Rent

**2 Bedroom/1 bath** in Sunnyside Estates. No pets. \$350 month/\$350 deposit. Call 606-256-8603 or 606-308-5459. 50xntf

**2 Bedroom/1 Bath Mobile Home**, located at 69 Highland Drive on Freedom School Road. \$400 month/\$400 deposit. 859-200-7281. 50x2p

**2 Bedroom Home** in Mt. Vernon. 2 Bedroom trailer in Brodhead. No pets. 758-4729. 50xntf

**Trailer**. Deposit required. \$375 month. 859-358-3560. 48xntf

**Duplex in Mt. Vernon**. Castle Ridge Subdivision. Call Amy Nicely 256-8700. 46xntf

**Duplex in Brodhead**. All appliances furnished. Call Patty, 758-9666. 17xntf

**Trailers and house** in Brodhead. No pets. 758-8922. ntf

**Accepting applications** at Mt. Vernon Housing Authority on Mondays 4 to 8 p.m. and Wednesdays and Fridays, 4 to 6 p.m. Rent based on income. 256-4185.

**Accepting Applications:** For 2 and 3 bedroom units at Valley View Apartments. Rent based on income. Call 256-5912. Equal Housing Opportunity, TDD for hearing impaired only. 1-800-247-2510. 36tfn

## For Rent

**Maple St. Storage of Brodhead**  
256-2884 or 606-308-2491

## Property For Sale

**Home on Climax Road**, Mt. Vernon. Near Climax Spring Water Plant. 3 bedrooms/2 baths; new appliances, neat heat/air, new water heater. Upper level totally remodeled. Partially finished basement, back deck all on .75 acre lot. \$89,500. Please call 904-742-3687. 50x4p

**1 1/2 Acre Trailer Lot**. City water. 859-358-3560.

**2BR/2BA 1450 sq. ft.** Selling for \$89,900. Rick Szaks, Broker. 859-255-7777. Lincoln Real Estate, Inc. rickszaks@aol.com 18xntf

**Between Mt. Vernon and Somerset:** 5.7 wooded acres for \$31,500. Near Berea - 10.2 acres \$31,900. Owner financing available. Call Dwight at 859-331-4888. 8xntf

**Lots in Castle Ridge Subdivision.** Use same entry way as Bible Baptist Church. All lots have city sewer and underground utilities. starting at \$12,900. 606-256-5692 • 256-4504 • 308-3730. 50x1



**House For Sale:** Three bedrooms, two full baths, living room, den, dining room/kitchen. One level, no stairs. One car garage. Sits on spacious lot and half in Houston Point Estates. Large unattached storage building. Two concrete patios. Excellent condition. Turn key ready. Excellent neighborhood. Safe environment for family/children. Single street subdivision with low traffic. Located conveniently to both Mt. Vernon and Brodhead. Close enough to town for convenience, but out of town enough for peace and quiet. Asking \$139,000.  
Call 606-308-3874 or 859-694-3700.

## Notices

**Need Leaves Raked or any other yard clean-up for the winter?** Call Rockcastle 4th grade AAU coach Jesse Bugg for help. Donations accepted and appreciated for work done. All work done by players supervised by adults. 606-425-1190, leave message if no answer.

**Mount Vernon Fire Department** is accepting sealed bids for two items: a pop-up camper, being sold as is and a boat with trailer (no motor) also being sold as is. Items can be viewed at Mt. Vernon Firehouse, 270 Old US 25. Bids will be accepted until Friday, December 19, 2014 at 4 p.m. Bids can be submitted at Mt. Vernon City Hall at which time bids will be opened. Mt. Vernon City Hall is located at 125 Richmond St., Mt. Vernon, Ky. 40456. Bids are to be sealed in an envelope marked either MVFD Camper or MVFD Boat and Trailer. All items are for sale as is. 50x2

**Notice is hereby given** that Donna K. McClure, P.O. Box 183, Mt. Vernon, Ky. 40456 has been appointed executrix of the estate of Juanita S. Stanley on the 12th day of Nov. 2014. Any person having claims against said estate shall present them according to law, to the said Donna K. McClure or to Hon. John D. Ford, Coffey & Ford, P.O. Box 247, Mt. Vernon, Ky. 40456 on or before May 12, 2015. 48x3

**Notice is hereby given** that Carole G. Powell, 120 Cole

Lane, Jamestown, Ky. 42629 has been appointed administratrix of the estate of David Wayne Whisman. Any person having claims against said estate shall present them, according to law, to the said Carole G. Powell on or before May 18, 2015 at 9:30 a.m. 49x3

## Help Wanted

**PBK Bank**, Mt. Vernon Branch, is accepting applications for a part-time teller - Saturdays only. Bank's address and phone number are: 810 W. Main St., Mt. Vernon, Ky. 40456 • 606-256-2265. 50x1

**Excellent Opportunity** to advance your career! Malone Solutions is now hiring for manufacturing positions with a pay rate between \$9 and \$13 per hour. No high school or GED diploma required. Apply online at [www.malonesolutions.com](http://www.malonesolutions.com). 49x8

## Miscellaneous For Sale

**Last Chance:** Maximum stainless steel cookware. Watertless. 17 pieces. Lifetime warranty. At cost \$250. plus tax. 606-256-9454. 49x4p

**5211 Zetor Tractor w/ loader.** Inquire at Brodhead Farm Equipment, 28 W. Main St., Brodhead, Ky. 606-758-9532. 47xntf

**Firewood For Sale.** We accept heat assistance and wood vouchers. Call or text 859-353-1653 or 859-661-2296. 49x2p

## LOCAL HEALTH NURSE II

The Cumberland Valley District Health Department is accepting applications for a Full Time **Local Health Nurse II** positions for Rockcastle County Health Department. This position is located in the local county school system and is a ten (10) month (partial year) position. If unable to obtain applicants at LHN II level, the agency may then consider filling position with a LHN I.

**General Duties include:** This position serves under the direction of the Nurse Supervisor of the local health department. Responsibilities for this position include, but are not limited to: perform work with increasing independence and may assume minimal mentoring of LHN-I nurses. Conduct nursing assessment for students, families and school personnel as appropriate using PHPR service guidelines. Develop and implement a plan of care based upon identified health risks. Provide basic nursing care to the client consistent with the PHPR, Nursing Scope and Standards of Practice. Establish policies, procedures and licensing laws. Document services provided to the client according to standards of the PHPR and Administrative Reference (AR). Maintain confidentiality and privacy according to guidelines. Work closely with school interdisciplinary team and apply problem solving strategies to accomplish job tasks. Participate in specialized or program specific clinics. Participate in educational counseling and teaching activities for individual students and educators. May assist coordinator of a specific program and offer mentoring to staff.

**Minimum Education, Training or Experience for LHN II:** See special requirements and one (1) year of Registered Nurse (RN) experience.

**Substitution for Education, Training or Experience:** BSN or Masters Degree in Nursing, Nursing Administration, Nursing Education or Public Health may substitute for one (1) year of experience.

**Special Requirements:** (Age, Licensure, Regulation, Etc.) Must have RN license in Kentucky or compact state.

**Starting Salary:** \$14.78/hr (Grade 18)

\*\*\*\*\*

**Minimum Education, Training or Experience for LHN I:** See special requirements.

**Special Requirements:** (Age, Licensure, Regulation, Etc.) Must have RN license in Kentucky or compact state or provisional license in Kentucky; meet all requirements of KRS 314.041 and approval to practice as Registered Nurse Applicant (RNA).

**Starting Salary:** \$12.15/hr (Grade 15)

**Applications** may be obtained at the Cumberland Valley District Health Department, P.O. Box 158, 470 Manchester Square Shopping Center, Suite 200, Manchester, KY 40962 (606) 598-5564 or the local health department or <http://chfs.ky.gov/dph/lhdapp.htm>

Completed application and transcript must be returned by close of business on Thursday, December 11, 2014 to Cumberland Valley District Health Department in Manchester. **Applications will be accepted past the deadline date for both classifications for future and ongoing position vacancies as they occur.**

**Resume will not substitute for completed application.** Equal Opportunity Employer

Applicants in this classification will be required to submit to a drug screening test and background check.



**1997 Ford Expedition**  
Eddie Bauer Edition. 4 wheel drive. \$2200 obo.  
606-308-3670

## B.C.C. Metals

Featuring metal roofing, siding, trim and insulation.  
Same day service available on most orders.  
**Contact Jerry Blair**  
Toll Free 1-800-658-4902 • 256-4700  
Located 4 miles s. of Berea, off U.S. 25 at 862 Lambert Rd.  
Serving Rockcastle County & surrounding counties.  
[www.bccmf.com](http://www.bccmf.com)

## NOTICE OF ORDINANCE GRANTING FRANCHISE

By virtue of an ordinance heretofore passed by the City Council of Brodhead, Kentucky, Kentucky Utilities Company has been awarded an electric franchise. Said franchise is more particularly described and fully defined in an ordinance granting and creating the same, the full text of which is available for inspection in the office of the Brodhead City Clerk, 7 West Main Street, Brodhead, Kentucky. The ordinance by title and summary is as follows: ORDINANCE 9-18-14. AN ORDINANCE CREATING A FRANCHISE THE ERECTION, LAYING AND MAINTENANCE OF ELECTRIC FACILITIES AND APPURTENANT FACILITIES AND EQUIPMENT IN, ALONG AND ACROSS THE PUBLIC WAYS, ROADS, STREETS, ALLEYS AND OTHER PUBLIC PLACES IN THE CITY OF BRODHEAD, KENTUCKY; FOR FURNISHING AND SELLING ELECTRICITY BY MEANS OF SAID FACILITIES; AND PROVIDING FOR THE SALE OF SAID FRANCHISE.

Rebecca Bussell, Brodhead KY City Clerk  
Published: December 4, 2014

**NOTICE**  
**NO classifieds**  
**can be placed**  
**over**  
**the phone**  
**without**  
**paying at time**  
**of placing**  
**advertisement**

## CLASSIFIED ADS NOTICE

For your convenience, we now accept VISA and Mastercard  
To place your classified, have your credit card ready and call  
**(606) 256-2244**



### Professional Services

**Septic Tank Installation and Electrical.** Insured and licensed. 30 years experience in all types disposal systems. R.D. Johnson-Williams, McKee. 606-965-3263 or 606-965-3516 or 859-582-6469 or 859-200-2057. 47x4p

**Maid Service/House-cleaning.** Also provide dogsitting/walking, carpet cleaning, janitorial service, will even decorate or take down your Christmas tree, anything within reason. 606-308-2922.

**Hayes Gravel Hauling and Spreading.** 256-4695 or 859-544-7730. 47x7p

**Jonathan Collins Remodeling and Repair Service.** Home improvements of any kind from doors and windows, painting, new

floors, to roofs and decks - will do it all. Any home, any problem, "we're the one to call". 606-308-3533.

**Owens Monument:** Located behind Owens Funeral Home in Brodhead. Open Mon-Fri. 8 to 5 and Sat. 9 a.m. to noon. 606-758-9600. 14xntf

**Notice:** Will haul off or buy scrap metal, junk cars or trucks. Metal hauled for free. 231-6788. 14xntf

**Grave Markers & Monuments:** In stock at all times. McNew Monument Sales, US 25, 4 miles north of Mt. Vernon. Phone 256-2232.

**U Call We Haul!** Anything that fits on a truck. Local or long distance. Building - demolition - moving - clean-ups - bushhogging - landscaping. No garbage. 606-256-9222 or 308-1629. 35xntf

**Gail's Pampered Pooch** - 57 West Main St., Brodhead. For appt. call 606-758-0064. 20xntf

### John's Repair

Appliance & Plumbing  
Faucet & Toilet  
**308-5646**  
John Tyler, Owner

### Motor Vehicles For Sale

2007 Honda Accord EX, V6, auto, leather, power seats, sunroof, navigation system, satellite radio. Runs and drives good. \$6,495. Call 606-386-1364 or 606-392-9119. 50x5p

### Now Buying Junk Cars

Hauling off appliances for free!

Call Mike

(606) 308-2487  
256-0122



### Winstead's Heating & Air

Financing Available through Wells Fargo \*w/ approved credit  
Visa, Mastercard, Discover  
Pat Winstead HM04434  
606-256-1038 • 606-308-4825

### Morgan Plumbing Service & Repair

New Construction • Commercial & Residential Service  
Fully Insured • All Work Guaranteed  
256-4766 • 606-232-0666

### MADISON TERMITES and PEST CONTROL

Call Paul Burton - Day or Night  
256-2318 - Mt. Vernon

STOP TERMITES ROACHES WATERBUGS

### Mechanic On Duty

All Types of Repairs  
We do muffler & exhaust replacement and custom pipe bending

### David's Tire Center

24 Hr. Towing & Recovery LLC

1431 S. Wilderness Rd. (US 25) Mt. Vernon

David & Josh Thompson, Owners Save On All Major Brand Office/24 Hr. Wrecker Tires For Cars & Trucks 606-256-4606 Farm Tractors • Lawn & More

### Caudill Dump Truck Service

Rock • Gravel Rock & Job Quotes  
Agr. Lime Driveway Spreading  
Sand Dumping/Stockpile

Contact for competitive pricing:  
Myron - (606) 308-1387

### Wanted

**Wanted To Buy:** Your antiques and collectibles. Antique glassware, furniture, quilts, all types of military items, clocks, watches (working or not), pocket watches and wrist watch parts, pocket knives, coins and paper money. All types of gold, silver scrap, cast iron banks, toys, lighters, crock jugs, cast iron skillet.

marbles, pocket knives, fishing items, Indian Arrowheads, and much, much more. Also buying partial estates. Over 25 years experience. Call Clarence Reece at 606-531-0467. 47xntf

Subscribe to the Signal.  
Call (606) 256-2244

**Burke Roofing**  
1-800-308-2170  
Robert Burke  
Free estimates  
Shingles & metal Roofs  
Gutter & siding cleaning

Subscribe to the Mt. Vernon Signal  
\$20 in county • \$27 out of county/in-state  
\$35 out of state • 10% discount for seniors  
Call 606-256-2244

**STEWART'S SALVAGE**  
We also buy batteries, converters, aluminum wheels and radiators, starters, and alternators.  
Used tires and parts for sale at dirt cheap prices.  
Make \$1,000 selling your old scrap cars-trucks and farm equipment and machinery.  
Call 24 hours a day. If no answer, leave message and your call will be returned.  
859-358-3560 or 606-256-3841 anytime

**Heating & Air**  
Amana Goodman  
LASTS AND LASTS AND LASTS! Thank goodness for Goodman.

### COMPLETE HOME COMFORT

Locally owned and Located at:  
523 West St. • Brodhead, Ky.  
Rodney Smith  
758-0155 • 256-1683 • 859-661-5986

We service all Brands and Models • 20+ years experience  
Free Estimates - Affordable Service - Call for Rates  
Expert Installation & Troubleshooting • Friendly Hometown Service  
Heat Pumps and Gas Furnaces  
Fully Licensed and Insured HVAC and Electrical • MO-4808 and CE63779

### On-Site Computer Service

Tired of sending your computer away to get it fixed?

Call and let us come to you for all your computer needs!

Setup, Consultation, Software/Hardware Conflicts  
Virus/Spyware Removal  
Reasonable Rates

Call Spencer Bengé  
606-308-5653

**PERRY'S Autobody & Auto Rental Service**  
24/7 Wrecker Service Available  
PERRY & AMY MINK PROPERTIES, LLC  
Storage and Rental Units • 12x20 units fully lined floor to ceiling & fenced for your security  
Fairground Hill off Hwy. 150 • 110 Old Somerset Rd. Mt. Vernon  
606-256-5198 or 606-308-1008

**CLIFFORD Collins BACKHOE, LLC.**  
Excavating and Hauling  
Septic Tanks & Other Concrete Products  
5076 S. Wilderness Rd. • Mt. Vernon, Ky.  
(606) 256-2535

**David's General Handyman Service**  
Hard work at an honest price; Dependable Dave will treat you nice.  
PHILIPPIANS 4:13  
859-302-0197  
Painting • Mowing  
Tiling • Flooring • Roofing  
House Washing • Drywalling  
General Construction

**Town & Country**  
24 HR. WRECKER SERVICE  
All Types of Mechanic Work  
Call 256-9634 days or 256-4650 nights

**Kentucky Auto Exchange**  
Public Auto Auction • Dealers Welcome  
Every Saturday and Tuesday at 7 p.m.  
OPEN TO THE PUBLIC  
Located on Exit 38 in London on Hwy. 1006  
(606) 878-7815

**BEE Garbage**  
256-2334  
Weekly residential curbside pickup  
\$17<sup>00</sup> per month with Curb Cart

**Award-Winning Water Features & Landscaping**  
Max Phelps  
Member I.P.P.C.A.  
606-416-3911  
www.rockcastles.net

**Thinking About Cleaning Your Carpet!**  
Some things to think about...  
What is the best way to clean my carpet, should I use the old technology of steam cleaning or the new technology of dry foam?  
Test results from Consumer Report, 2008.  
**Option 1: Steam Cleaning-How does it work?**  
A. Steam Cleaners saturate your carpet and floor pad with hot (150° degree) soapy water containing lye and bleach to help dissolve stains.  
B. After your carpet reaches its maximum saturation point the solution is then extracted by means of a commercial shop vacuum.  
The results: Removes less than 20% of the soil from the carpet driving the remainder down deeper into the carpet fibers. The lye/bleach solution used by steam cleaners to dissolve stains fades carpet colors; Drying time is 1 to 5 days depending on the carpet texture. As a result of the water saturation, carpet fibers harden and the floor pad remains damp, which promotes bacteria growth and mildew, causing carpet threads to rot, shortening the life of your carpet. Carpet manufacturers recommend that you do not steam clean carpets.  
**Option 2: Dry Foam-How does it work?**  
C. Carpet fibers are agitated with carpet combs to separate the fibers loosening dirt particles, which are then dry cleaned with an industrial strength vacuum.  
D. The carpet is then shampooed with horse hair brushes using Dry-Foam lather, a solution that contains six different cleaners and fabric softener, color brightener, deodorizer, disinfectant, crystalline agent, scotch guard, & degreaser. Does not contain lye or bleach.  
E. Carpet fibers are then groomed to fluff up worn walk areas to give a uniform look to the carpet.  
The results: Removes over 90% of carpet soil. Rejuvenates and brightens colors and patterns of carpets. Drying time is less than 2 hours. Floor pads remain dry-Fabric Softener makes carpets soft again - Promoting the life of the carpet.  
Carpet manufacturers recommend Dry Foam to clean Carpets.

**Rocket Carpet Cleaners**  
Circular Dry Foam Cleaning  
(606) 256-9870



## Poinsettia demand hits peak this time of year

Farm and Home News

Tom Mills

Rockcastle County Extension Office

Many people who dream of a white Christmas also like to bring a little of the tropics into their homes, by decorating with poinsettias. The irony is sun-loving, warm-weather preferring poinsettias can easily be damaged by the temperatures that accompany a white Christmas. If it is below freezing when you purchase your poinsettias, be sure to cover the plants when outdoors. Even brief exposure to sub-freezing temperatures can severely damage poinsettias.

Demand for the plant has grown steadily over the past decade. Ironically, that has resulted in fewer growers producing larger numbers of plants. Poinsettia is a high-input crop that commands a fairly low price, so profit margins are tight, and only the most efficient growers can profitably produce poinsettias. In the greenhouse world, that translates to large, highly automated operations according to Rebecca Schnelle, Extension Specialist for Floriculture and Greenhouse Crops.

To produce the perfect plant for home décor, growers have their hands full. Poinsettias are propagated from cuttings between mid-July and mid-September. Producers must schedule it perfectly so the plants are in bloom at the right time.

They must also monitor and control the plant's height, since in the wild poinsettias aren't the small tabletop plants we recognize, they're large shrubs or small multi-trunked trees. The plants are also highly susceptible to insects and disease, and they require precise fertilization.

And when consumers get the plants home, they're still not maintenance free. Poinsettias, like all plants, need light and water. But don't use too much water. After you water them, be sure to let the soil dry thoroughly before watering again. Also try to select a location near a sunny window to maximize the time your poinsettias will stay beautiful.

Consumer demand has resulted in a host of new shapes and colors aside from the traditional red. White, pink and burgundy poinsettias can easily be found these days, along with dyed and glittered versions. And as for the long-standing myth about poinsettias being toxic? Schnelle said that scientific research has shown the plants are not poisonous to people, dogs or cats, even if eaten in large quantities.

"While there's no danger," she said, "I still recommend keeping poinsettias and all indoor plants out of the reach of children and pets."

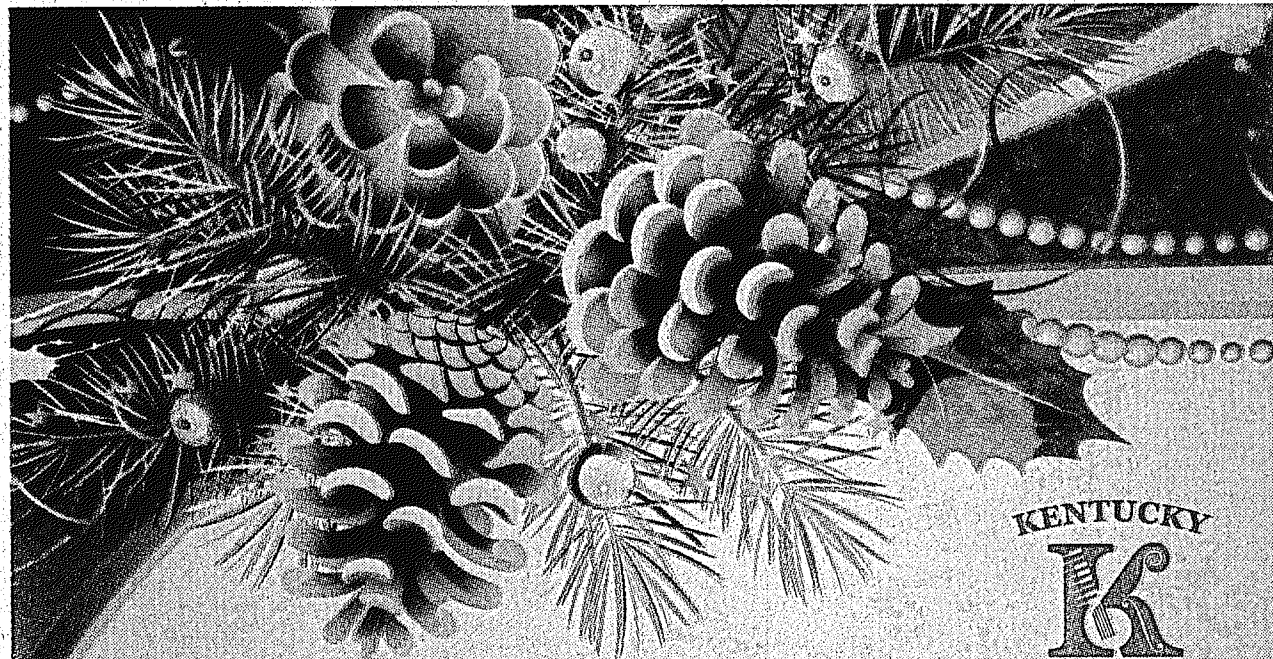

## Kentucky Music Hall of Fame Old Fashion Christmas

KENTUCKY  
**K**  
MUSIC  
HALL OF FAME

December 12, 2014

3:00-6:00 PM  
Holiday Open House  
with shopping vendors

5:00-6:00 PM  
Santa Claus  
will be there for the kids

6:00-8:00 PM  
Paid Admission - \$10 per person  
(Kids under 12 Free)

Entertainment  
Performances by:  
Frontier  
Jennifer McCarter



ALSO PERFORMING  
**FRONTIER**

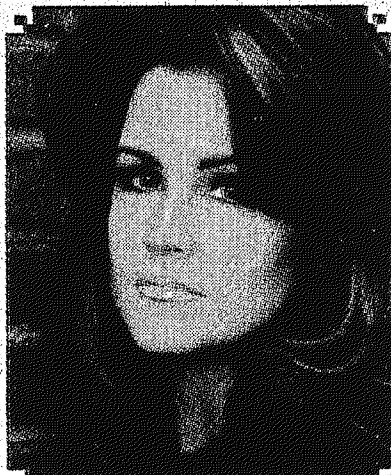

FEATURING  
*Jennifer McCarter*



Kentucky Music Hall of Fame  
2590 Richmond Road - Renfro Valley, Kentucky 40473  
(606) 256-1000 || www.kentuckymusicmuseum.com

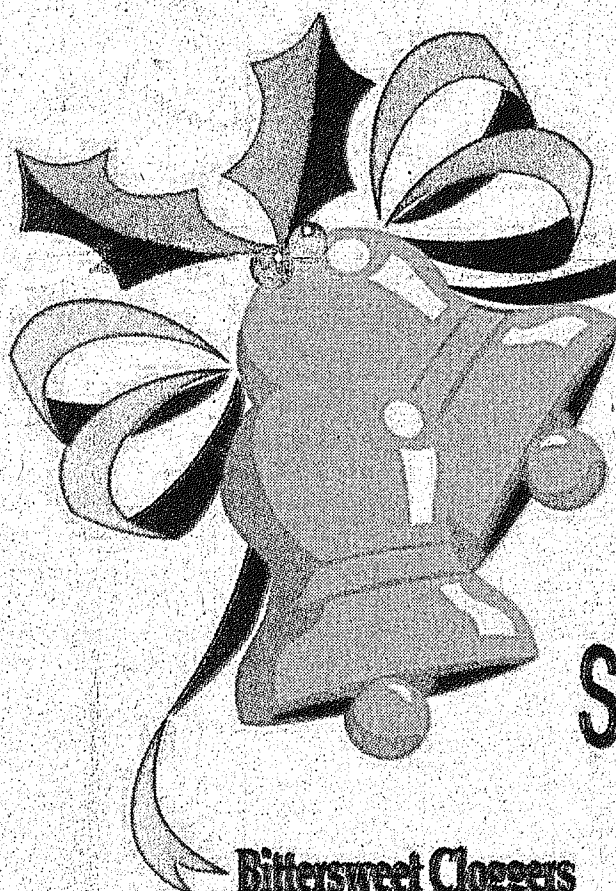
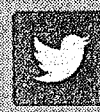

**CHRISTMAS BELLS  
ARE RINGING!**

CITY OF MT. VERNON  
CHRISTMAS PARADE

**Saturday December 6th  
12 NOON**

Bittersweet Cloggers  
11:30

Line-Up at 11:00 am at Elementary School

Awards will be given for 1st, 2nd, 3rd place best entries.

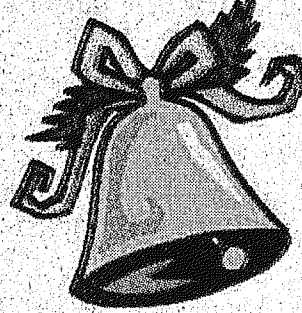

**Kids visit Santa at the Trolley Cafe AFTER the Parade.**

Santa will be in town Saturday December 13th and 20th from 9-12.  
at Triangle Park

**Trolley Cafe will be serving**

Chili or Chicken Noodle Soup,  
Cookie & choice of small drink for \$4.00  
from 11:00 am - 2:00 pm

**TREE LIGHTING**

December 5th at 6pm  
Triangle Park

**Sponsored by Kiwanis**  
Free Coffee & Hot Chocolate



For more information call  
256-3437